Mackie Modest Hero In Tyee's Big Victory

By DAN STINSON
Times Staff

Bobby Mackie is your typical, modest high school sports hero.

You know the kind. He plays his heart out the whole game, comes up big when the chips are down, and — when it's all over — says it was a team effort.

"Coming up big" in this instance meant that Mackie scored two goals Friday night, including the winner, to lead Victoria High to its 20th Colonist Cup — presented annually since 1935 to the playoff champions of the Victoria Senior High School Soccer League.

Defending-champion Mount View Hornets were the victims, 4-1.

"Only four or five goals all year . . . and then this happens," Mackie said after the triumph. "I guess I'm lucky that I'm on such a great line — and team."

To the majority of more than 2,000 fanatical young fans at Royal Athletic Park, Vic High Tyees and Mackie were simply that — great.

The speedy 18-year-old right winger played a part in every Victoria goal, backchecked relentlessly, hustled continually, and clearly stood out as the outstanding player of a game in which there were many stars.

Mackie and Hornets' Russ McKee traded first-half goals which stood until 67 minutes when the Vic High sparkplug broke the 1-1 deadlock after taking a goal-mouth pass from Gary McLaren and beating Mount View netminder Kevin Alexander.

Late Burst Chilled Overtime Idea

Until then, the teams were so evenly balanced that fans began to look for overtime.

But those fears were very short-lived. Tyees, as they have done all season, threw wave after wave of offensive attacks at an exhausted Alexander and an over-worked Hornets' defence.

Vic High finally cashed in with two goals in eight minutes — both of them coming as a result of Mackie's efforts.

The first was scored by McLaren, who took a nicely-placed cross from Mackie and headed the ball past Alexander from 10 yards out.

Then, just two minutes from full time, Mackie, McLaren and Garnet Moen combined on a pretty, goal-mouth passing play which had Alexander handcuffed. Moen finished it off by booming a low drive past the helpless goalkeeper from six yards.

It was a heart-breaking defeat for the Hornets, who appeared to be on the road to recovery after McKee's tying marker late in the first half, except for an occasional brief spurt, Mount View was never a real threat after Mackie's go-ahead goal.

McKee, Norm Baker, Brad Clark and Tom Parkins worked hard and were standouts for the Hornets.

Tyees, meanwhile, had almost as many stars as they had chances to score.

Brothers Joe and Wolfgang Lachmund were particularly effective in keeping Mount View at bay in the opening minutes of each half, and wingers Bob Duncan and Steve Forslund backchecked tirelessly throughout — the basis of Tyees' success.

But the extraordinary performance of Mackie tended to overshadow the efforts of any player on the field, and it may be a long time before any individual so completely dominates a game as he did Friday.

MOUNT VIEW: Kevin Alexander; Al Cook, Norm Baker, Brad Clarke, Danny Bell, Tom Harkins, Doug Bisson, Russ McKee, Leigh Hegan, Barry Hilton, Kurt Robb. Reserves — Al Warren, Dale Dillon, Bagicha Baines, Mark Cline.

VICTORIA: Dan Wilmhurst; Wolfgang Lachmund, Jim Allen; Waining Lee, Joe Lachmund, Steve Forslund, Bob Mackie, John McGuire, Gary McLaren, Garnet Moen, Bob Duncan. Reserves — Ken Daly, Peter Thompson, Dan Wickens, Joe Stepheson.

Referee — Don Hughes; linesmen — Eric Remes, John King.

—Photo by John McKay

NET-PULLING Bob Mackie (7) of Victoria High comes bouncing out of Mount View goal after scoring first goal in Friday's Senior High School Soccer League final at Royal Athletic Park. Mackie also scored later and set up two other goals in Tyees' 4-1 victory over Hornets. Glum Al Cook is picking up ball while Mount View clubmate on ground is Norm Baker. Giving victory signal in background is jubilant Gary McLaren of Tyees, which broke 1-1 deadlock with three goals in second half.

bill walker

Fans Mingle With Brass, And Rudy Upstages Eric

One of the newest fashions of the times, which unfortunately hasn't yet become completely popular in the city, can be identified under several headings.

In some places, it is called "the coach's report," in others, "meet the team," and so on. The format is the same. It is generally a gathering of team officials, the media, and the fans, in an attempt to focus attention on the sport and, if possible, to bring new life styles into it.

The idea is that the fans can mingle with the club brass, learn some of the team's innermost secrets, perhaps get to meet and shake hands with some of the players, and listen to the unslurred consonants of such wondrous hockey men, as say, Rudy Pilous, Bill Hunter, and whoever.

Self introductions usually precede a short libation period when newcomers can quickly become acquainted. The team manager, or representative, glad hands all the guests, particularly the new ones. And for name droppers, too, it's a brand new ball game.

For instance, you can get points for suggesting that last year you played golf with Gordie Howe at Colwood. Nobody is going to ask how many foursomes you were in front of, or behind, the great Detroit star.

The basic principle of any such get-together naturally is to promote an interest in the team, to provide an avenue of information that hopefully will cause more fans to turn out, and to make the club a part of a communal endeavour.

Besides, any fan at the luncheon can have a piece of the manager, or the coach, if he sees fit. That comes under the question and answer department, or as Joe Fan may say: "Boy, did I tell him."

It was almost thus at the Red Lion on Friday, at the Cougar Booster Club luncheon.

Horror of Winter Travel on Prairies

The guest speaker was a natural. It was Cougar manager Eric Bishop, and he had several player deals to announce. But even before Eric got to speak, he had been upstaged from afar.

Pilous had beaten him to the gun in Brandon, and made the official announcement early in the morning. If there was any "ink" to be had in Brandon, Victoria could wait. So the news hit the national wires, and all that was left for Eric to do was to explain why, and who dreams up these deals anyhow?

Which he did, and which, in essence, boils down to what he said at the beginning of the year, and again earlier in the week:

Sum and substance it was: "We don't intend to stand idly by, and take a clobbering."

He said much more, told of the horrors of winter travel on the Prairies, explained the goods and the bads about the club's performance on the six-game, eight-day road junket, expressed a slight annoyance with certain aspects of officiating, then relented and said "mostly it was good, 50-50," and then he got serious:

"We just have to win two of our next four games," he declared, "and wouldn't a split with Edmonton later next week be great?" he aded in an aside.

If there was always a problem with getting new players to come to terms, Eric generalized the situation with the opinion that frankly he couldn't understand the thinking of some of the young hockey players.

Never Before Such Demand for Players

Some are awfully independent, he suggested of the surging interest in hockey, the new expansion plans of the National Hockey League, the formation of the 10-team World Hockey Association. No youngster could be insenstive to these vibrations.

"Just imagine," he said, "a kid of 20 today, who can play hockey reasonably well, can earn $20,000 a year."

He could have aded that never before has there been such a demand for players, a search for new talent, and if a youngster shows any promise at all, there's that lucrative pro contract, plus a bonus, just waiting to be claimed.

Trades, he pointed out, are not his decision alone. That comes under the heading of a consensus of opinion of Bishop, managing director Mich Pechet and personnel director Tom Hookway. The special advisor is the fellow who must make the whole plan work . . . coach Fred Hucul.

Untouchables? Perhaps four, or "make that six." But no names.

So there it was in part, lunch, the common denominator, and a chance to find out what the team really has in mind.

And next week's feature should be a dandy, too. Bill Hunter, one of the founding fathers of the WHA, will be in town. He says the new league will work; and he's promised to tell why. Then, we'll all know.

sports

DOUG PEDEN - EDITOR

GUYLE TIES POINT MARK

SEATTLE (AP) — Guyle Fielder tied the all-time professional hockey career scoring record Friday night as the Salt Lake City Eagles handed the Seattle Totems their fifth straight Western Hockey League defeat, 4-2.

Fielder, who will be 41 this month, had three assists for a career total of 1809 points — the same total amassed by Gordie Howe of the Detroit Red Wings in the National Hockey League before he retired at the end of last season.

Fred Has Quantity; Looks for Quality

Centre ice, a problem position at the start of the Western Canada Hockey League season, remains a problem for Victoria Cougar coach Fred Hucul.

Hucul has candidates, and the problem confronting the Victoria coach before tonight's Memorial Arena meeting with Swift Current Broncos is to "select the quality out of the quantity."

The return of disciplined Dave George and the arrival of Berry Chernos, obtained from Brandon Wheat Kings in a five-player trade, gives Hucul a choice of six centres to throw against the Broncos.

In addition to Chernos and George, other pivots on hand Friday were Tim Struch, Gary Donaldson, Harvey Schmidt and Chris Riddell.

Riddell, unsigned but trying out on a make-good basis, has impressed Hucul in workouts.

Hucul said he won't decide his lineup until shortly before game time (8:30) tonight. His problem may be eased by shifting Donaldson and or Schmidt to wing positions.

The Broncos, who blanked Cougars 6-0 in their only meeting this season, at Swift Current, opened a three-game swing to the West Coast by dropping a 3-2 overtime decision to the Nats in Vancouver on Friday.

It was one of three games played. Elsewhere: Regina Pats defeated Winnipeg Jets 6-3 and Saskatoon Blades surprised the Edmonton Oil Kings 9-3.

Gord Stewart was Vancouver's hero against Swift Current. He scored two goals, including the overtime winner and made the play that enabled Pat Russell to score Vancouver's other counter.

Kelly Pratt and Brent Leavins scored for the Broncos.

Strong goaltending by Don Atchison carried the Blades to their impressive victory over the Oil Kings, who have been plagued with shaking netminding support.

Doug Manchak and Russ Walker sparked Saskatoon with two-goal performances.

In Regina, Scott Smith counted three times to spark Pats to their easy win over the slumping Jets.

★ ★ ★

Western Division

	P	W	L	T	F	A	Pts
Calgary	12	9	3	0	46	35	18
Edmonton	13	9	4	0	69	48	18
New West.	15	7	8	0	60	72	14
Med. Hat	14	6	8	0	67	71	12
Vancouver	14	5	9	0	47	68	10
VICTORIA	18	3	14	1	44	84	7

Eastern Division

	P	W	L	T	F	A	Pts
Brandon	17	19	7	0	68	37	20
Saskatoon	13	8	4	1	57	43	17
Regina	15	8	6	1	71	53	17
Flin. Flon.	19	8	11	0	69	86	16
Winnipeg	14	6	7	1	53	48	13
Swift Cur.	15	6	9	0	61	77	12

NEXT GAMES: Tonight — Swift Current at Victoria, Edmonton at Flin. Flon, Calgary at Medicine Hat, Saskatoon at Winnipeg. Sunday — Edmonton at Flin. Flon, Vancouver at Regina, Medicine Hat at New Westminster, Swift Current at Calgary, Saskatoon at Brandon.

SWIFT CURR. 2, VANCOUVER 3

FIRST PERIOD

No scoring.

Penalties — Engele (SC) 0:13, Gawryletz (V) 2:39, Mann (V) 3:26, D. Williams (SC) 8:43, T. McDougall (SC) 17:52.

SECOND PERIOD

1. Vancouver, Stewart (Russell, G. Williams) 9:04.

Penalties — Gawryletz (V) 2:04, Leavins (SC) 2:36, Ezus (V) 11:42 and (major) 14:49.

THIRD PERIOD

2. Vancouver, Russell (Stewart) 2:17.

3. Swift Current, Pratt (D. Williams, Moeler) 6:33.

4. Swift Current, Leavins (Myers, Engele) 19:12.

Penalties — G. Williams (V) 10:51, Andrechiw (V) 13:55.

OVERTIME

5. Vancouver, Stewart (Wright, G. Williams) 3:15.

Penalties — none.

Stops.

Durkin (SC)	11	7	5	4—24
Cummings (V)	7	9	15	1—32

Attendance: 1,517.

EDMONTON 3, SASKATOON 9

Edmonton — Tom Bladon, John Rogers, Fred Comrie; Saskatoon — Russ Walker 2, Doug Manchak 2, Bob Bourne, Ralph Klassen, Fred Williams, Don McLeod, Byron Jackson.

WINNIPEG 3, REGINA 6

Winnipeg — Reg Malinoski 2, Bob McKinstry; Regina — Scott Smith 3, Ken Maril 2, Dennis Sobchuk.

Basketball Results

Results of games played in the past week by teams in the Victoria and District Amateur Basketball Association:

PRE-MIDGET BOYS

Hampton 14, Margaret Jenkins 6.
Lake Hill 11, Sooke 7.
Boys' Club 14, Frank Hobbs 8.
Gordon Head 16, St. Andrews 14.

MIDGET BOYS

Esquimalt 31, Metro Saints 18.
Chinetown Lions 19, Metro Mavericks 1.
Reynolds 17, Sooke 17.
Gordon Head 21, Hampton 12.

BANTAM BOYS

Landsdowne 61, Sooke 17.
Boys' Club 54, Metro Spartans 38.
Hampton 39, Admirals Home 29.
Gordon Head 74, St. Michaels 15.

MORE SPORT ON PAGE 19

Barb's Cooking Might Decide Sub-Par War

PALM BEACH GARDENS, Fla. (AP) — Gary Player's sub-par war with Jack Nicklaus in the 19th World Cup golf tournament may be settled by who makes the last visit to Barbara Nicklaus's refrigerator.

"Gary felt terrible Thursday night," said Nicklaus, "so he could barely choke down four pieces of fried chicken, a big salad and two pieces of cheesecake."

South Africa's golfing idol is Nicklaus's house guest for the World Cup competition at the PGA National Club and Barbara's grocery bill has skyrocketed.

FIVE-UNDER TALLY

Whatever Barbara is feeding them, it's working.

Player blazed to a five-under par 67 Friday, seizing the World Cup individual lead and putting South Africa into a three-shot edge over the United States.

The Player-Harold Henning duo had a 278 total to 281 for Nicklaus and Lee Trevino. Player, who had an opening 69, has a 136 total. Nicklaus's rounds of 68-69 left him one stroke behind his guest.

TREVINO RECOVERS

Canada's entry of Wilf Homeniuk and Moe Norman remained in contention with a 290 total after 36 holes. Winnipeg's Homeniuk scored a 74 Friday for 146 while Norman, of Gilford, Ont., had a two-under 70 and 144.

Henning had a pair of 71s on the 7,096-yard course and Trevino roared back from an opening day 75 for a 69 Friday.

While South Africa had a three-stroke lead on the U.S., it was another five shots back to England and New Zealand at 286.

GARY PLAYER . . . boosts grocery bill

Cigarette Firm Backs Car Series

DAYTONA BEACH, Fla. (AP) — The National Association for Stock Car Racing (NASCAR) has overhauled its format for 1972 to include 32 big-track events worth about $2 million and two new short-track divisions.

The new divisions, Grand National East and Grand National West, will have separate schedules of races of no more than 150 miles each.

The big-track events will be known as the Winston Cup Grand National series. No race in this division will be less than 250 miles. Each will carry a minimum purse to be set later but probably no less than $30,000.

NASCAR, in announcing the new format Tuesday, said Winston cigarettes will post $100,000 in championship bonus money for the big-track division and $15,000 for each of the short-track divisions.

The Winston Cup cars will be limited to the last three model years, 1970 through 1972.

Fun Starts as Suns Charge to Big Lead

By The Associated Press

Phoenix Suns won the decision and the game, too.

With commissioner Walter Kennedy and the NBA board of directors in attendance, the Suns whipped Boston Celtics 128-119 in their National Basketball Association game Friday night at Phoenix.

The fun began after the Suns had opened a 19-point lead. Tom Heinsohn, Boston coach, was ejected after a second technical foul was called on him.

Red Auerbach, general manager of the Celtics, got into the act when he was warned by the referee to "keep his comments to himself."

Don Chaney of the Celtics and Dick van Arsdale of the Suns came to blows, but were not ejected. Jo Jo White of Boston and John Wetzel of the Suns engaged in another scrap. Both were banished.

The Suns were led by Connie Hawkins and Clem Haskins. Hawkins got 33 points, Haskins 31.

Milwaukee Bucks beat Houston Rockets 111-102, Philadelphia 76ers overcame Detroit Pistons 115-101, Atlanta Hawks shaded Golden State Warriors 106-104, Los Angeles Lakers took Seattle Supersonics 115-107 and Cleveland Cavaliers edged Portland Bucks 106-104 in the other NBA games Friday.

Wax People Slide Out

WESTPORT, Conn. (CP) — Johnson Wax, after a six-year $250,000-a-year association with motor racing, has pulled out of its sponsorship of the Canadian-American Challenge Cup series.

The Can-Am is a series of road-track races in Canada and the United States for Group 7 cars, the most powerfully engined cars in racing.

"In announcing termination of its association, a Johnson Wax news release, over the name of Thomas Martin, vice-president of public affairs, stated:

". . . After careful consideration, we have decided at this time our company must move on to new opportunities closely related to future business plans of the corporation."

Tracy Byrd, executive director of the Sports Car Club of America said several firms have expressed an interest in taking over sponsorship of the Can-Am but that no names could be mentioned at present.

. . . AND TENNIS LOSES PEPSI . . .

LONDON (AP) — One of the biggest sponsors of international tennis withdrew Friday its backing for a major world tournament and another threatened to pull out of the game unless on-court bickering stops.

The International Lawn Tennis Federation said Pepsi-Cola had cancelled its $200,000 stake for a series of Grand Prix tournaments next year.

ILTF secretary Basil Reay gave no reason for Pepsi's withdrawal, but said a new sponsor had been found — he would not give any names — and next year "I guarantee there will be a Grand Prix and the prize money will be bigger."

Under the Pepsi sponsorship, male prize winners competed for a $150,000 pot, while the women had $50,000 available.

GARY PLAYER'S GOLF CLASS: A spot of paint

VICTORIA COUGARS
W.C.H.L. HOCKEY
Memorial Arena
TONIGHT
8:30 p.m.
COUGARS
vs.
SWIFT CURRENT
— ALL SEATS RESERVED —
Adults: 2.50, 2.00
Students, O.A.P.: 1.75, 1.25
Children: 1.25, 1.00
Tickets also at Price and Smith

BRITISH COLUMBIA PHYSICAL FITNESS AND AMATEUR SPORTS FUND COMMITTEE
and the
BRITISH COLUMBIA AMATEUR BASKETBALL ASSOCIATION
Invite applications for the position of
PROVINCIAL BASKETBALL COACH

DUTIES:
To organize and operate and direct a system of coaching clinics throughout the Province in both school and community basketball programs to establish a communication system with all coaches in the sport in British Columbia; to assist the British Columbia Amateur Basketball Association in organizing competition commensurate with the need of the sport, when required to act as coach for provincial representative basketball teams; to effect methods to increase and encourage participation in the sport at all levels.

QUALIFICATIONS:
Extensive background in coaching and teaching basketball up to and including senior level.

SALARY:
Commensurate with the qualifications of the Coach.

APPLICATION:
Please send your application by personal letter to Chairman, British Columbia Physical Fitness and Amateur Sports Fund Committee, Parliament Buildings, Victoria, British Columbia. Your letter should state salary expected and must be accompanied by a resume of your coaching and educational background.

APPLICATIONS MUST BE SUBMITTED BY DECEMBER 4th, 1971

Young Canada Book Week, Nov. 15-20

The Proper Mix For Rich History

By JUDITH TERRY

Mary Alice Downie has already contributed significantly to Canadian children's literature by co-editing a splendid anthology of poetry for children called The Wind Has Wings. Now with her husband John she has collaborated in a historical novel for young people.

HONOR bOUND, by Mary Alice and John Downie. Oxford University Press. $5.

From the first page I knew that she had done it again. Honor Bound has all the right ingredients, mixed together most competently with authentic period flavor, a dash of spirits and plenty of style.

A stealthy departure at night, horses' hoofs muffled, from their Philadelphia home, begins the Averys' journey to Canada and a new life. They encounter a dark inn with a creaking sign, a plausible Cockney boy, a haughty and treacherous English captain, Indians, a treasure hoard, and the big, bad Malachi Grimble himself.

There is even a Christmas dinner of mouth-watering variety and substance — wild roast turkey with cranberry jelly, wild pigeons and fish, venison pie, honey and squash, and pumpkin bread, followed by bilberry tart and washed down with red currant wine.

A first-class recipe for a meal or for a book. Next time I should really like to know what happened to Grafton Fevergrue, formerly a perukemaker at the sign of the Black Wigg in Boston.

THE LITTLE BROOMSTICK, by Mary Stewart. Musson. $3.95.

Witches, spells and things imprisoned in cages are the subjects of Mary Stewart's first novel for young readers, The Little Broomstick. It is all rather like the old Grimm fairy tale of Jorinda and Jorindel, but thoroughly modern and up-to-date.

Miss Stewart invents a school for witches, Endor College, which celebrates end-of-term with an aerial gymkhana on broomsticks, and where first grade consists of learning how to turn milk sour and blight turnips.

"Blighting turnips and things? We don't use spells for that kind of thing now," explains Mary to the headmistress, Madam Mumblechook, "we use sprays." Undoubtedly there is great support for the environmentalists here. Madam Mumblechook replies. "Methods change, methods change, but basically magic remains the same. One can do a tremendous amount of damage in a very short time, if one gets the ingredients right."

Mary Stewart has great fun, and the readers will too. Labs set up for experiments in witchcraft, formulae for invisibility spells so that they will work on man-made fabrics as well as silk and velvet: it is science gone awry, like the nursery rhymes and names which keep turning up, familiar but strangely different.

Witchery is still a nasty business, modernizations and all, and Mary and her pet cat experience the proper number of spooky chills before everything turns out as it should.

Human Side Of Genius

Sergei Prokofiev, Russian composer, is best known to young people around the world for his musical story of Peter and the Wolf. He was a genius at putting folk tales,

THE STORY OF SERGEI PROKOFIEV, by Helen L. Kaufmann. McClelland and Stewart. $5.25.

Russian and international, into a musical score that delighted young and old.

However, his prodigious ability to put works such as War and Peace to music and, at the same time, compose popular symphonies, sonatas and operas labelled him 90 per cent composer, 10 per cent human. He has been portrayed as a punctilious, driving, demanding genius which he was. But Prokofiev was also human and biographer Helen L. Kaufmann has chosen to dwell on that 10 per cent of the composer's personality.

In the balanced style of her other books on music and musicians, Mrs. Kaufmann follows Prokofiev from birth in a Russian village to his death near Moscow in 1953. Literary licence may be the source of many of the childhood conversations between mother and son but the little vignettes of home life make the biography less dry. — J.Y.

Mohawk Chief Joseph Brant

BIOGRAPHY OF A CHIEF

Canada opened her arms to two strong heritages when the American colonies of the 18th century went to war against England.

The first was that of the Loyalists, American settlers forced to flee their farms because they refused to renege on their allegiance to the Crown. History books proudly detail Loyalist contributions to Canadian life. Today Loyalist blood lines can be traced back to the period before the War of 1812. The second heritage, too often neglected by historians, is that of the Mohawk chief,

JOSEPH BRANT: A MAN FOR HIS PEOPLE, by Helen Caister Robinson. Longman. $6.50.

Joseph Brant, and his people. Brant pledged the loyalty of the Iroquois tribes to the English king and led the Indian warriors against American rebels. When the English lost the war, the then homeless Indians were given land in Canada.

Helen Caister Robinson of Toronto was researching the familiar story of Laura Secord when she realized that much of her material led straight to Brant. The result is a carefully authenticated biography of the Mohawk chief, written for children in their teens.

The picture of a deep-thinking soldier and statesman emerges as the chapters unfold. Brant's battles are double-edged: he fights as an English army captain, leading his men in telling forays; but he also fights with words, as a Mohawk chief, constantly trying to ensure a future for his people.

The land Brant persuades Governor Frederick Haldimand to give the Indians is still in their possession. It lies on the banks of the Grand River near Brantford, Ont. One of the better known descendants of Brant's Mohawks raised on this reserve is poet Pauline Johnson.

Although Brant appreciated the gift of land from the English, he was never satisfied with the English attitude toward his people. He knew the Indians were considered "uncivilized savages."

Brant was educated in English schools and was loyal to the Crown but in many of his writings he stated his belief:

"After all this experience, and after exertion to divest myself of prejudice I am obliged to give my opinion in favor of mine own people. In the government you call civilized the happiness of the people is constantly sacrificed to the splendor of empires. Hence your codes of criminal and civil laws have their origin; hence your dungeons and prisons. I will not enlarge on an idea so singular in civilized life. Among us we have no prisons; we have no pompous parade of courts; we have no written laws; and yet judges are as highly revered amongst us as they are with you, and their decisions as as much regarded.

". . . Daring wickedness is here never suffered to triumps over helpless innocence." — J.Y.

Other Journeys To Fantasy Land

By JUDITH YEMEN

In that fantasy world "just over the hill and far away" there is a rich spectrum of adventure every child should sample.

The flight with Peter Pan to Never Never Land, the step through the Looking Glass with Alice, is like walking into an enchanted world where anything is possible.

Once you've sat with Mole and Rat beside a cosy fire and listened to the wind in the willows, you can understand the web of words Charlotte the Spider wove for Wilbur the Pig.

All it takes is a belief in the illogical.

Luckily, there are writers who are adding yearly to the fantasy library.

HUNT DOWN THE PRIZE, by Sheila Moon. Illustrations by Laurel Schindelman. McClelland and Stewart. $7.50.

Sheila Moon, who gave us Knee Deep in Thunder, has come back with a sequel, Hunt Down The Prize. Maris is the young heroine who in the first tale saved the Old Ones and the Great Land from the dreadful Beasts.

She's called back to the Great Land when the vanquished Beasts employ the Worms to spread a deadly blight. With her is Jetty, her neighborhood chum, Nick Claws, the cat, and Scuro the dog.

As the company travels on its quest to find the root of the evil, it acquires companions who represent species threatened with extinction. They fight fierce battles, see friends fall and destruction rampage over the land. But, working together, they conquer the Beasts' blight.

The idealism of good triumphing over evil runs strongly through the book but its blatancy is tempered by the characters' sense of humor and the plot's brisk action.

The action saves the book from bogging down among numerous characters and constant references to the first novel. These problems make the book a bit heavy for the indifferent reader but a challenge to the fantasy buff in the nine to 13-year age group.

THE PHILOSOPHER'S STONE, by Jane Little. Illustrations by Robin Hall. McClelland and Stewart. $5.25.

Another fantasy, The Philosopher's Stone, is light and fun to read with a strong founding in fact.

Author Jane Little links Stephen in 20th century Indiana with Mig in 12th century Mordemagne through Stephen's rock collection. He has a stone which Mig's master, the wizard, believes will turn base metal into pure gold. The wizard needs the stone and travels through time to obtain it.

It is easy to see that the author's heart is with Mig and castle life in the 12th century for it is her descriptions of the young apprentice of magic which bind the plot into a tale.

Miss Little's tangible foundation of fact is given a lift into fantasy by imaginative writing.

Beatrix Potter portrait by Delmar Banner

All About Beatrix Potter

Peter Rabbit and Squirrel Nutkin are not the kind of books one associates with the pangs of creative genius — they seem so simple and charming that it is unexpected to discover what immense pains Beatrix Potter took to get the wording and pictures just right.

"Underneath," she queries with her publishers, correcting the proofs of The Tale of Benjamin Bunny, "you crossed out neath. I think that would a little alter the sense? By underneath I mean an inside view."

It is such care and thoroughness that Leslie Linder reveals in A History of the Writings of Beatrix Potter.

She gave both picture and text the same meticulous attention. Drawing animals from life (as she insisted on

A HISTORY OF THE WRITINGS OF BEATRIX POTTER, by Leslie Linder. Saunders. $20.

doing whenever possible) presented its own special hazards: the pigs were great nibblers of boots for one thing, and guinea-pigs were even worse — on one occasion a most illustrious and valuable guinea-pig that she had borrowed devoured quantities of blotting paper, pasteboard and string, and then expired in the night.

All the details Linder reveals go to prove what we are nowadays increasingly aware of: that writing for children needs as much skill, care and involvement as any other kind of writing. "I polish! polish! polish! — to the last revise," Beatrix Potter said.

As one would expect, she made sure she thoroughly understood the child's point of view; her books were small, so that they would be easy to hold and cheap because "all my little friends are shilling people." Thoughtfulness and good sense such as this characterize her attitude.

Although she gave such close and careful attention to her work, Beatrix Potter remained modest about it, and was always pronouncing herself "doubtful" about this or that. One anecdote relates that on hearing her pictures had been compared with those of Samuel Palmer, she snorted "Rubbish!"

Perhaps she would have felt that Linder himself displays too reverential an attitude towards his subject. Certainly his devoted coverage of every trifling detail is sometimes a little wearisome; though it could, I think, have been justified by some comprehensive analysis of her work. For this one waits in vain.

▣

However, as Linder refrains from critical assessment, so he is also discret in other ways, and the book is mostly Beatrix Potter herself, in letters to publishers, in unpublished stories and fragments, and much of it is fascinating.

There is an earlier, unfinished, and much superior version of Wag-by-Wall, called The Little Black Kittie, and a version of the Aesop fable of the fox and the crow, in which Mr. Fox strikes a properly romantic attitude: "Exquisite bird! Oh adorable smutty Venus . . . Do my eyes deceive me? Or is this a black peacock up a tree?"

It is most interesting to see how pruning and revision have improved her texts, and also how the later work, mostly cajoled out of her by publishers, suffers from not having had this treatment.

Beatrix Potter herself would, I suspect, have had a good deal of fun out of the dust-jacket portrait, taken from an original photograph, which converts her dress from something like navy-blue serge into shot pink and pastels, and the single rose she is holding into a multi-colored posy. It romanticizes; something she herself never did.

In fact the particular strength and quality of her books derives in large measure from her refusal to romanticize nature "nature though never consciously wicked has always been ruthless" for it kept her invention free from pink plush bunnies and cats with bows on their tails, all the excesses of animal fantasy that are still so prevalent, and which she would undoubtedly have dubbed "namby-pamby."

Such a view, which Linder's book amply witnesses, kept both her stories and her style free from sentimental cliche, and her tales are as simple, fresh and pleasing to read now as they ever were. — J.T.

books

PETER MURRAY—EDITOR

Picture Stories In a Wide Variety

A potpourri of picture-story books is available in the selection of recently-published books. They cover a wide range of subjects and should be chosen with the interests of the individual young reader in mind.

THOMASINA AND THE TROUT TREE by Joan Clark. Illustrations by Ingeborg Hiscox. Tundra. $5.95.

A kaleidoscope of color bumbles from the pages of Thomasina and the Trout Tree. Little Thomasina, convinced she must see the "work of art" called a Trout Tree, stuffs cheese and cherry sandwiches in her back pocket and sets out for adventure. She meets a townful of funny, arty people in her search.

MARY OF MILE 18. By Ann Blades. Tundra. $5.95.

In the comfortable cities of southern Canada, we sometimes forget that pioneers are hacking farms out of our northern wilderness.

Teacher Ann Blades spent several years at Mile 18, a small Mennonite community 45 crow miles from Fort St. John. She put her impressions on lonely northern life into a picture storybook for readers in the primary and kindergarten grades.

The clear, warm text about Mary and a lost puppy is accompanied by 18 full-color drawings of isolated farm life.

THREE STONE WOMAN, by Glo Coalson. McClelland and Stewart. $5.25.

Three Stone Woman is a tale the author gleaned from an Eskimo woman who heard it as a child.

Direct and simple in the manner of the north, the tale concerns the rewards of kindness. The short story is illustrated with black and white brushwork. The art work, although pleasing to look at, is perhaps a bit abstract for the kindergarten level. The tale, however, is a good one.

ONCE UPON A VASE. By Sandra Jobson. Macmillan. $1.95.

Once Upon a Vase is a book-length description of the Francoise Vase dug up in Italy in 1845 by a French archaeologist. When the shards were pieced together, it was found that the vase was Grecian and the series of friezes on it were episodes from Greek mythology.

This is a book for the young teen-ager although it could be a read-to book for the younger child. — J. Y.

The World of Chimpanzees

By TORCHY ANDERSON

"Mike" was an ambitious chimpanzee but his rank in the chimp colony on the shores of Lake Tanganyika was low. That worried Mike; he had to kowtow to most of the other males in the band and the girls had their big

IN THE SHADOW OF MAN, by Jane van Lawick-Goodall. Collins. $9.95.

eyes elsewhere. All chimp males are given to displays — rushing around making a lot of noise, tearing branches off trees and generally raising hell.

Having tried the traditional without much effect, Mike decided on the spectacular. He invaded a scientist's camp, stole two empty oil tins and rampaged around the band until he was "elected" to second in command and was soon to head the pecking order.

Mike, at least, was original. He had never heard of a political convention.

To me this hints that Man's closest jungle relative made considerable political yardage without microphones or public relations experts.

The incident of Mike's rapid advance socially in a chimpanzee band is from In the Shadow of Man, a new book by Jane van Lawick-Goodall, who entered the jungle ten years ago and now stands a world authority on our closest relative.

When you read of her work and conclusions you will have read a great book of nature, a masterpiece of bringing science to us in readable and exciting form, giving us a yardstick to measure how far we have come from the jungle. Her last — to my mind equally splendid book was Innocent Killers, which was reviewed on this page in August.

Jane was inspired to study the chimpanzee by Dr. Leakey of the Natural History Museum at Nairobi and when she landed on the Tanganyika beach north of Kigoma there was nothing but a few fishermen's huts backed by thick mountainous jungle. Now there is the Gombe Stream Research Centre supported financially by several countries and within the recently created Gombe National Park. In 1964 Jane married Hugo van Lawick whose superb photographs are seen in The National Geographic magazine and illustrate this book.

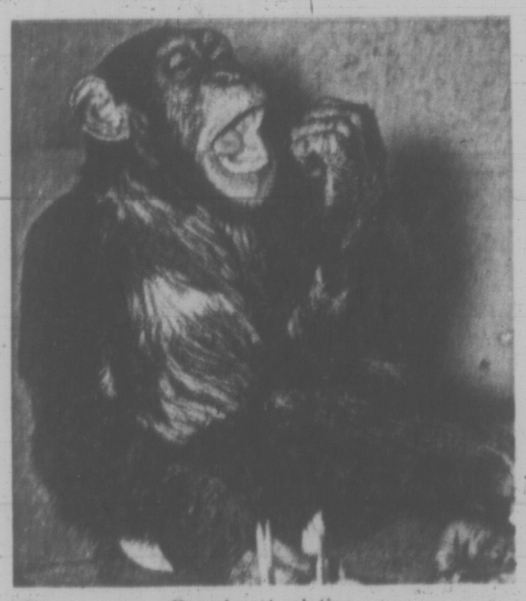

Our closest relative

Jane and Hugo like to name their subjects. In the case of the Chimpanzee they and their assistants have been able to follow life histories from birth to maturity and from maturity to death. They estimate a chimpanzee may live from 30 to 40 years and the adult has at least three times the strength of man.

Establishing a trustful relationship with the chimps was a long, sometimes frustrating, ordeal. But now they think back with affection on Graybeard, their first chimp friend.

Chimps bear children every four or five years and they have watched mothers like Flo, Melissa, Marina cuddle their infants with "human" tenderness.

Chimp ladies hold grudges longer than males. A chimp of eight years may still cling to mother and help her look after a younger brother or sister. They are playful, bristle in anger and, groom each other, touch hands and kiss in affection. But junior is always slapped back into his place if he demands too much.

One of the clues followed by the scientist in tracing our relationship with the chimps is "tool use." When a chimp feels like a feed of ants he picks a stiff blade of grass, inserts it in the ant hill and licks off the catch. A chimp will take a handful of leaves to sponge out water difficult to reach. He will cleanse mud and filth off his body with leaves. These habits indicate use of tools to the scientist.

In attracting the chimps Jane and Hugo devised several types of feed boxes to hold bananas. Time after time the chimps solved different release mechanisms, sometimes breaking or bending heavy metal. The screw was no mystery to them.

Some of the Gombe subjects developed something close to human pity and affection for their ailing friends. One of the sad aspects of this long study is to see familiar hairy friends die of old age or polio or flu.

Aside from the close study related there is much that is beautiful in the Gombe story. One can accompany Jane on her solitary night vigils on top of an African mountain, waiting for the dawn stirring of the the chimps and wondering if the crack of a broken twig heralded a leopard or a bushpig.

This is a book to remember.

MORE 'CHOICE BITS' OF DURRELL

By MARION JENKINS

The title of Gerald Durrell's latest effort is not to be taken too literally, but rather as a play on words. Its birth, in fact, is the subject of the first short chapter.

As a compilation of previously unused autobiographical material, the book with its "choice bits" keeps

FILLETS OF PLAICE, by Gerald Durrell. Collins. $5.95.

one continually entertained. The incidents in each chapter are basically unrelated, except that Durrell is the controller of events, and the direction moves from his youthful experiences to more adult ones.

Like a cameraman, he switches with ease from one intriguing "place" to another. From deliciously peaceful Corfu to a small, rather hostile Greek village and a barren island, one is carried next through the back streets of a somewhat Dickensian London; then to Mamfe, a hot animal-infested outpost in Africa.

The last two episodes return one to the more modern English scene, used only for the purpose of a backdrop against which the characters and events move.

At the centre of each chapter is a comical situation made even livelier by the eccentrics involved in it. The almost disastrous birthday outing in Greece and the District Commissioner's visit to Durrell's accident-prone friend in Africa are very funny. The local color further enlivens these two episodes.

In most of the material, it is the characters who make the situations vivid. Most memorable are Henry Bellow, the ardent but mysterious bird-keeper of Potts Lane; Colonel Anstruther, expert at military battle games; and Ursula, a sumptuous beauty whose malapropisms and outrageous behavior make her appealing.

Durrell's style and content are easily recognizeable after reading only a few of his books. There is, however, in this latest work less involvement in the animal world he knows so well. Yet the imagery is still derived from his accurate observations of animals and their habits.

He has a touch of genius in the way he makes a character unforgettable, like the lovable, but now, alas, dead Spiro the Greek, whose English thrived on the letter "s." Durrell is also adept at taking a simple incident and enlarging it into one filled with atmosphere, suspense, and rollicking humour.

The book is a good family read, particularly for those who appreciate "the odd man out" and like to be informed as well as entertained.

Guerrillas Shot

TEHRAN (Reuter) — Five members of an urban guerrilla gang have been executed by an Iranian firing squad and a sixth sentenced to life imprisonment on charges of armed bank robbery, murder, conspiracy and resisting arrest.

THE CORPORATION OF THE DISTRICT OF NORTH COWICHAN
P.O. BOX 278, DUNCAN, B.C.
TENDERS—GARBAGE COLLECTION

Tenders will be received by the undersigned for the collection of garbage in the Chemainus, South End, Maple Bay, and Crofton areas on or before 5.00 p.m. Friday, November 26, 1971. Tenders will be opened at the Municipal Hall at 2.00 p.m., Monday, November 29, 1971.

Quotations must be given for a five-year period commencing January 1, 1972, on the collection of garbage on a residential and commercial unit basis.

The successful tenderer must produce a performance bond in the amount of $1,000.00 and liability insurance of $3,000,00.

Details of this tender may be obtained from the municipal office.

Lowest or any tender not necessarily accepted.

A. VANDECASTEYEN,
Administrator.

CAPITAL REGION DISTRICT
CONTRACT NO. SG71-308
CALL FOR TENDERS

Sealed tenders, clearly marked "Tender for Capital Regional District Contract No. SG71-308" will be received by the Capital Regional District at their offices at 26 Bastion Square, Victoria, B.C., up to 4.00 p.m. on 3 December, 1971, when they will be opened in public at that date and time.

The work consists of the installation of approximately 13,900 feet of concrete, fibreglass and asbestos cement sewer pipe, in sizes 12 to 24-inch diameter, complete with all appurtenances and related works, in Central Saanich, B.C.

Specifications, general conditions of contract, form of tender, all other documents, and drawings may be seen on or after 15 November, 1971, at the offices of Ker, Priestman, Keenan and Associates in Victoria, B.C., at the local offices in Victoria and Vancouver of the Amalgamated Construction Association of British Columbia, and at the offices of the Industrial Construction Centre in Burnaby, B.C. Copies may then be obtained from the offices of Ker, Priestman, Keenan and Associates Ltd., on payment of $25 for each copy requested, which sum should be made payable to Ker, Priestman, Keenan and Associates Ltd. a refund of $15 shall be made upon their return in good condition within 30 days of the date set for receipt of tenders.

The lowest or any tender will not necessarily be accepted.

W. G. Gerry,
Director of Engineering,
Capital Regional District.

November, 1971

MUNICIPAL NOTICE
CITY OF VICTORIA
MUNICIPAL ELECTION
DECEMBER, 1971
FOR MAYOR AND ALDERMEN

PUBLIC NOTICE IS HEREBY GIVEN TO THE ELECTORS of the Municipality of Victoria that I require the presence of the said Electors in Committee Room No. 1 at the City Hall, Centennial Square, in the aforesaid City on MONDAY, the TWENTY-NINTH day of NOVEMBER, 1971, at TEN o'clock a.m. for the purpose of electing persons to represent them as:

(a) MAYOR for the years 1972 and 1973, and
(b) ALDERMEN (Four (4) to be elected) for the years 1972 and 1973.

The mode of Nomination of Candidates shall be as follows:

Candidates shall be nominated in writing by two duly qualified electors of the Municipality. The nomination paper shall be delivered to the Returning Officer at any time between the date of this Notice and TWELVE o'clock noon of the day of nomination. The nomination paper may be in the Form prescribed in the "Municipal Act", and shall state the name, residence and occupation of the person nominated, in such manner as to sufficiently identify such candidate. The nomination paper shall be subscribed to by the Candidate.

In the event of a poll being necessary, such poll will be opened at the buildings known as Senior Citizens' Activity Centre, No. 4 Centennial Square, Goodwill Enterprises for the Handicapped, 230 Bay Street, James Bay Elementary School, Simcoe at Oswego Streets, Sir James Douglas Elementary School Auditorium, Thurlow Road, and Oaklands Elementary School Auditorium, 2827 Belmont Avenue, in the City of Victoria aforesaid, on SATURDAY, the ELEVENTH day of DECEMBER, 1971, between the hours of EIGHT o'clock a.m. and EIGHT o'clock p.m.

Of all of which every person is hereby required to take notice and to govern himself accordingly.

Given under my hand at Victoria, British Columbia, this 12th day of November, 1971.

F. M. WALLER,
Returning Officer.

CORPORATION OF THE TOWNSHIP OF ESQUIMALT
NOTICE OF MUNICIPAL ELECTION

PUBLIC NOTICE is hereby given to the electors of the Municipality of Esquimalt that I require the presence of the said Electors at the Municipal Hall, 1229 Esquimalt Road, Esquimalt, British Columbia, on MONDAY, the twenty-ninth (29th) day of NOVEMBER, 1971, at the hour of ten o'clock in the forenoon, for the purpose of electing persons to represent them as:

(1) MAYOR — One Year Term,
(2) ALDERMEN, Three (3) — Two Year Term.

THE MODE OF NOMINATION OF CANDIDATES SHALL BE AS FOLLOWS:

Candidates shall be nominated in writing by two duly qualified electors of the Municipality. The nomination paper shall be delivered to the Returning Officer at any time between the date of this notice and noon of the day of nomination. The nomination paper may be in the form prescribed in the "Municipal Act", and shall state the name, residence, and occupation of the person nominated in such manner as to sufficiently identify such candidate. The nomination paper shall be subscribed to by the candidate.

In the event of a Poll being necessary, such Poll shall be opened at the Municipal Hall, 1229 Esquimalt Road, Esquimalt, British Columbia, on SATURDAY, the eleventh (11th) day of DECEMBER, 1971, between the hours of EIGHT O'CLOCK A.M. and EIGHT O'CLOCK P.M. and an ADVANCED POLL shall be opened at the aforesaid place on THURSDAY and FRIDAY, DECEMBER ninth (9th) and tenth (10th), 1971, between the hours of NINE O'CLOCK A.M. and FIVE O'CLOCK P.M. at which the only persons who will be permitted to vote are those who, being qualified electors, sign a statement that:

(a) They expect to be absent from the Municipality on polling day.

OR

(b) They are, for reasons of conscience, prevented from voting on polling day, of which every person is hereby required to take notice and govern himself accordingly.

GIVEN UNDER MY HAND at Esquimalt, British Columbia, this 12th day of November, A.D., 1971.

M. W. E. Allen,
Returning Officer.

CAPITAL REGIONAL DISTRICT
CONTRACT NO. SM71-305
CALL FOR TENDERS

Sealed tenders clearly marked "Tender for the Supply and Delivery of Trunk Sewer Pipe Central Saanich Sewerage System" will be received by the Capital Regional District at their offices at 26 Bastion Square, Victoria, B.C., up to 4.00 p.m. local time on 3 December, 1971, when they will be opened in public at that time and date.

The work consists of the supply and delivery of approximately 14,500 feet of concrete or asbestos cement sewer pipe in sizes from 12 to 24 inch.

Specifications, general conditions of contract, Form of Tender and all other documents and drawings may be seen on or after 19 November, 1971, at the offices of Ker, Priestman, Keenan and Associates Ltd., in Victoria, B.C., and at the local offices in Victoria and Vancouver of the Amalgamated Construction Association of British Columbia, and at the offices of the Industrial Construction Centre in Burnaby, B.C. Copies may then be obtained from the offices of Ker, Priestman, Keenan and Associates Ltd., on payment of $10.00 for each copy requested, which sum should be made payable to Ker, Priestman, Keenan and Associates Ltd. a refund of $5.00 will be made on their return in good condition within 30 days of the date set for receipt of tenders.

The lowest or any tender will not necessarily be accepted.

W. G. Gerry,
Director of Engineering,
Capital Regional District.

November, 1971.

POOR POLAR BEASTS CAN'T BEAR TO QUIT

CHURCHILL, Man. (CP) — The great northern Manitoba polar bear airlift has been struck by a walkout of several participants.

Two polar bears walked out of the bush, more than 200 miles away from the northern Manitoba townsite, and have returned to forage in the town's dump.

The bears were part of a group of 20 "rogue" bears flown out of the Churchill area by DC-3 aircraft under the guidance of a private conservation group. The group was under threat of execution by government conservation officers because some of the migrating polar bears had taken to wandering beyond the Churchill dump into the townsite itself.

The bears were flown by charter aircraft to a deserted airstrip about 150 miles southeast of the town.

One of the bears returned in 15 days, travelling an estimated 250 miles, swimming the Nelson River on his way.

BEFORE THE JUDGE

Michael J. Amesse, 19, of no fixed address, was fined $250 Friday by Judge Edmond St. Jorre when he pleaded guilty to possession of marijuana.

Court was told that Amesse had a small plastic bag of the substance in a shirt pocket when he was searched by police in Centennial Square about 10:15 a.m. Friday.

Ralph William Otto Herbert, 33, of 1063 Dunford, was fined $250 when he pleaded guilty to stealing a car battery from a parked vehicle in the 1100-block Balmoral Nov. 9.

Ronald James Maxwell, 20, of 1261 Goldstream, was fined $300 by Judge E. F. Robinson for driving with a blood-alcohol content over .08 per cent.

He was prohibited from driving for three months.

William George Grove, 18, of Sooke, was fined $250 when he pleaded guilty to possession of marijuana.

Court was told that a half-ounce bag of the substance was found when the accused was searched by police on a Wharf Street parking lot.

FIREMEN BATTLE BLAZE that gutted most of the historic Marion Hotel in Salem, Ore., Friday. About 15 guests were quickly evacuated with no injuries when the fire was discovered but all attempts to halt the blaze failed.

Three Poets For UVic

Three Canadian poets will read their poems at the University of Victoria Wednesday, Nov. 24.

Earle Birney, noted Canadian author and poet, has twice won the Governor General's Award for writing and has written some eight volumes of poetry and two novels.

Canadian "concrete poet", Bill Bissett, and Lionel Kearns will also read.

The reading will be held at 3:30 p.m. in room 168 of the Elliott Building.

Free Food Supplier Dies in Hospital

A Victorian woman who worked with the local free food stall operation for 14 years died thursday in hospital at the age of 83.

Alice Harper, 1300 Yates, helped organize the stall, designed to provide supplies for poor people from community donations of food and money.

The stall was held once a month and needy families took away what they required in vegetables, bread, canned food and meat.

It closed in June of 1970 after 18 years of operation.

Mrs. Harper was named 1962 citizen of the year by Victoria Post No. 1, Native Sons of B.C., and won the B.C. Centennial Medal, the Canadian Confederation medal and Canadian Pioneer medal for outstanding community service.

She is survived by her husband, Edward; her son, Robert Gordon, of Long Beach, Calif.; sisters Mrs. E. M. Williams of Vancouver and Mrs. C. J. Hughes of Fresno, Calif.; and brother Herald Gray of Parksville.

Boys Need Homes

Organizers of the International Students' Exchange Program need Victoria homes for exchange boys from Costa Rica, ages 15 to 17, who plan to visit the Island for two months.

Llona and Casey O'Gorman, 2904 Phyllis, urged prospective hosts to contact them soon because the Costa Ricans are expected next Thursday.

The program promotes cultural exchanges for youth in Mexico, Central America, and Canada and the United States.

Win One, Lose One

One William Head escapee was recaptured and another inmate walked away from the minimum security institution Friday.

Colwood RCMP reported Robert George Botineau, 31, who left the prison Oct. 29, was arrested in Vancouver and charged with escaping custody and being unlawfully at large. He had been serving seven years for robbery and rape committed in Vancouver.

Philip Matthew Joe, 27, has been charged with being unlawfully at large after he failed to return from a day pass.

Fewer Men But More Bombs

WASHINGTON (AP) — President Nixon has ordered a morethan-50-per-cent speed-up in withdrawal of United States troops from South Vietnam, but says he may have to intensify bombing of Communist infiltration routes through Laos.

Nixon called reporters to his office late Friday and announced that 45,000 more American troops will be pulled out in December and January.

This will reduce the American troops presence in Vietnam to about 139,000, lowest in nearly 6½ years and more than 404,000 below the war peak.

Nixon linked the speedup to better-than-expected Vietnamese progress toward defending themselves. The South Vietnamese government said it was because of "the improved general security situation now prevailing in Vietnam."

A total of 25,000 men will be brought home in December "to get a few more men out before Christmas," the president said and another 20,000 in January.

This will boost the withdrawal rate to 22,500 a month from the 14,300-a-month average in effect since last spring.

Indicating future withdrawal announcements may come more frequently than in the past, Nixon said: "It is essential as we get closer to the end, if we are going to maintain any negotiating leverage, that the withdrawal periods . . . be somewhat shorter."

This approach would enable Nixon to make a series of troop-withdrawal pronouncements during 1972, a presidential election year.

Nixon also said the U.S. will continue to provide aid to Cambodia but that no American troops will be committed.

Nixon promised a further troop-withdrawal announcement before Feb. 1, saying the number to be withdrawn and the duration of that pull-out period will be determined by these three factors:

"First, by the level of enemy activity . . . because if the level of enemy activity and infiltration substantially increases, it could be very dangerous to our sharply decreased forces in South Vietnam.

"Second, the progress of our training program, our Vietnamization program in South Vietnam.

"And third, any progress that may have been made with regard to two major objectives we have, obtaining the release of all our prisoners of war wherever they are in Southeast Asia and obtaining a ceasefire for all of Southeast Asia."

Nixon disappointed those who had hoped he would publicly declare a date for ending all U.S. combat operations, including air strikes, and for withdrawing all remaining troops.

The president asserted that the U.S. will continue to use its air power "in support of the South Vietnamese until there is a negotiated settlement or until the South Vietnamese have developed the capability to handle the situation themselves."

DUNCAN FARMERS AUCTION
3 Miles South of Duncan
SUNDAY—1 p.m. Sharp
25 Box Springs and Mattresses
15 New Gas Ranges
7 Dinette Suites
25 Coffee and End Tables
Many Chests of Drawers, Dressers, Chesterfields, Rugs, (50 Pub Chairs).
Auctioneers
Keith & Kelly McCausland

School District No. 61 (Greater Victoria)

NOTICE OF ELECTION AT LARGE

PUBLIC NOTICE IS HEREBY GIVEN to the electors of School District No. 61 (Greater Victoria) that I require the presence of the said electors at the Office of the Secretary-Treasurer, Administrative Centre, Greater Victoria School Board, 3128 Foul Bay Road, Victoria, B.C. on Monday, the TWENTY-NINTH, (29th) day of NOVEMBER, 1971 at the hour of ten o'clock in the forenoon, for the purpose of **ELECTING FOUR (4) PERSONS TO REPRESENT THEM AS SCHOOL TRUSTEES FOR TWO YEAR TERMS.**

The mode of nomination of candidates shall be as follows:

Candidates shall be nominated in writing by two duly qualified electors of the School District. The nomination paper shall be delivered to the Returning Officer at any time between the date of this notice and noon of the day of nomination. The nomination paper may be in the form prescribed in the Public Schools Act and shall state the name, residence, and occupation of the person nominated in such manner as to sufficiently identify such candidate. The nomination paper shall be subscribed to by the candidate (forms available from Secretary-Treasurer of the School District).

In the event of a Poll being necessary, such Poll will be opened on the ELEVENTH (11th) day of DECEMBER, 1971 at the following places:

QUALIFIED ELECTORS OF THE CORPORATION OF THE CITY OF VICTORIA AT:
Senior Citizens' Activity Centre, No. 4 Centennial Square
Goodwill Enterprises for the Handicapped, 230 Bay St.
James Bay Elementary School, Simcoe Street at Oswego Street
Sir James Douglas Elementary School Auditorium, Thurlow Road
Oaklands Elementary School Auditorium, 2827 Belmont Avenue
QUALIFIED ELECTORS OF THE CORPORATION OF THE TOWNSHIP OF ESQUIMALT AT:
The Esquimalt Municipal Hall, 1229 Esquimalt Road
QUALIFIED ELECTORS OF THE CORPORATION OF THE DISTRICT OF OAK BAY AT:
Oak Bay Municipal Hall, Oak Bay Avenue
St. Philip's Church, 2858 Eastdowne Road
QUALIFIED ELECTORS OF THAT PORTION OF THE CORPORATION OF THE DISTRICT OF SAANICH LYING WITHIN SCHOOL DISTRICT No. 61 (GREATER VICTORIA) AT:
Cloverdale Elementary School, Quadra Street
Cordova Bay Elementary School, Cordova Bay Road
Frank Hobbs Elementary School, Haro Road
Glanford Elementary School, Glanford Avenue
Gordon Head Elementary School, Kenmore Road
Lansdowne Jr. Secondary School, Lansdowne Road
Mount View Secondary School, Carey Road
Prospect Lake Elementary School, Prospect Lake Road
Royal Oak Junior Secondary School, West Saanich Road
St. Joseph's School, Burnside Road, West
St. Luke's Hall, Cedar Hill Cross Road
St. Martin's-in-the-Fields Hall, Obed Avenue
Tillicum Elementary School, Orillia Street
QUALIFIED ELECTORS OF THE RURAL PORTION OF SCHOOL DISTRICT No. 61 (GREATER VICTORIA) AT:
The View Royal Elementary School, Helmcken Road

and such Polling places shall be open between the hours of **EIGHT O'CLOCK A.M. and EIGHT O'CLOCK P.M.**

An ADVANCED POLL shall be open at the following places and on the dates stated between the hours of NINE O'CLOCK A.M. and FIVE O'CLOCK P.M.:
FOR QUALIFIED ELECTORS OF THE CORPORATION OF THE CITY OF VICTORIA: **At City Hall, 1 Centennial Square, on the Eighth (8th), ninth (9th) and tenth (10th) days of December, 1971.**
FOR QUALIFIED ELECTORS OF THE CORPORATION OF THE TOWNSHIP OF ESQUIMALT: **At the Esquimalt Municipal Hall, 1229 Esquimalt Road on the ninth (9th) and tenth (10th) days of December, 1971.**
FOR QUALIFIED ELECTORS OF THE CORPORATION OF THE DISTRICT OF OAK BAY: **At the Oak Bay Municipal Hall, Oak Bay Avenue on the ninth (9th) and tenth (10th) days of December, 1971.**
FOR QUALIFIED ELECTORS OF THAT PORTION OF THE CORPORATION OF THE DISTRICT OF SAANICH LYING WITHIN SCHOOL DISTRICT No. 61 (GREATER VICTORIA): **At the Saanich Municipal Hall, 770 Vernon Avenue on the ninth (9th) and tenth (10th) days of December, 1971.**
FOR QUALIFIED ELECTORS OF THE RURAL PORTION OF SCHOOL DISTRICT No. 61 (GREATER VICTORIA): **At View Royal Elementary School, Helmcken Road on the ninth (9th) and tenth (10th) days of December, 1971.**

of which every person is hereby required to take notice and govern himself accordingly.

The only persons permitted to vote at the Advanced Poll are those who, being duly qualified electors, sign a statement that they expect to be absent from their constituent municipality, or rural area of View Royal, on Polling Day, or they are, for reasons of conscience, prevented from voting on Polling Day.

Given under my hand at Victoria, B.C. this ninth (9th) day of November, 1971.

ERNEST SHAW,
Returning Officer,
3128 Foul Bay Road,
VICTORIA, B.C.

NOTICE OF INQUIRY

Take notice that, pursuant to Section 14 of the Pollution Control Act, the Pollution Control Branch will hold a public inquiry commencing at 9:30 a.m. on May 2nd, 1972 in the auditorium of the B.C. Research Council Building, 3650 Wesbrook Crescent, Vancouver, B.C.

The Inquiry is being held to consider the technical matters bearing upon and to determine the measures which must be adopted by the chemical and petroleum industries in British Columbia for the control of discharges to water and/or land and/or air to satisfactorily ensure pollution will not be caused in accordance with the Pollution Control Act, 1967.

Written submissions are to be received by the undersigned (in ten copies) on or before March 15, 1972, and are invited from persons or organizations proposing to attend this Inquiry.

As provided in the Pollution Control Act, 1967, the Director will determine his own procedures for the Inquiry and this may require the giving of additional evidence under oath by anyone who has made a submission in accordance with this notice. Only evidence pertaining to matters of a technical nature relevant to the Inquiry and falling within the intent of the Pollution Control Act, 1967 may be presented at the Inquiry.

An Information Sheet elaborating upon the terms of reference and procedures to assist interested parties in the preparation and submission of briefs for the Inquiry is available upon request from the undersigned.

W. N. Venables, P. Eng.,
Director, Pollution Control Branch,
Water Resources Service,
Department of Lands, Forests and Water Resources,
Parliament Buildings,
Victoria, B.C.

November 8, 1971

CAPITAL REGIONAL DISTRICT NOTICE OF ELECTION

Public Notice is hereby given to the electors of the Capital Regional District that I require the presence of the said electors at the Capital Regional District Board Room, No. 31 Bastion Square, Victoria, on the 29th day of November 1971, at the hour of ten o'clock in the forenoon, for the purpose of electing persons to represent them as Electoral Area Directors for the Electoral Areas of Colwood, Langford, Metchosin, Sooke, View Royal, Salt Spring Island and the Outer Gulf Islands.

The mode of nomination of candidates shall be as follows:

1. Candidates shall be nominated in writing by two duly qualified electors of the Municipality.
2. The Nomination Paper shall be delivered to the Returning Officer at any time between the date of this notice and noon of the day of nomination.
3. The Nomination Paper may be in the form prescribed in the Municipal Act, and shall state the name, residence and occupation of the person nominated in such manner as to sufficiently identify such candidate.
4. The Nomination Paper shall be subscribed to by the Candidate.

In the event of polls being necessary, such polls will be opened on the 11th day of December 1971, between the hours of 8.00 o'clock in the forenoon and 8.00 o'clock in the afternoon with advanced polls being held on the 6th, 7th and 8th days of December 1971, between 9.00 o'clock in the forenoon and 5.00 o'clock in the afternoon. Polling places as follows for 11th December 1971:

COLWOOD ELECTORAL AREA
Colwood Elementary School
Sangster Elementary School
LANGFORD ELECTORAL AREA
Langford Elementary School
Millstream Elementary School
Belmont Secondary School
Happy Valley Elementary School
METCHOSIN ELECTORAL AREA
Metchosin Elementary School
SOOKE ELECTORAL AREA
Sooke Elementary School
Sascenos Elementary School
Jordan River Elementary School
Port Renfrew Elementary School
Shirley Community Hall
Mrs. Carol Burnett—East Sooke Road
VIEW ROYAL ELECTORAL AREA
View Royal Elementary School
SALT SPRING ISLAND ELECTORAL AREA
School Board Office—Ganges
Nan's Coffee Shop—Fulford Harbour
OUTER GULF ISLANDS ELECTORAL AREA
Galiano Island
Pender Island School
Mayne Island School
Saturna Island Community Hall
North Saanich Municipal Hall

Polling places as follows for Advanced Polls 6th, 7th and 8th of December, 1971:

ELECTORAL AREAS OF COLWOOD, LANGFORD AND SOOKE
Colwood Shopping Plaza
ELECTORAL AREA OF METCHOSIN
St. Mary's Church Parish Hall
ELECTORAL AREA OF VIEW ROYAL
View Royal Community Hall
SALT SPRING ISLAND ELECTORAL AREA
A. J. Dillibough — Residence, Ganges-Salt Spring Island
OUTER GULF ISLANDS ELECTORAL AREA
C. Webb—Residence, Galiano Island
W. H. Morson—Residence, Mayne Island
O. Auchterlonie—Residence, Pender Island
J. E. Money—Residence, Saturna Island

Regarding the aforementioned, every person is hereby required to take notice and govern himself accordingly.

Given under my hand at Victoria, British Columbia, this 10th day of December 1971.

Dennis A. Young,
Returning Officer,
Capital Regional District.

LUNDS AUCTIONEERS
AND APPRAISERS LTD.
926 FORT STREET
IMPORTANT ANTIQUE
AUCTION
TUESDAY, 7:00 P.M.
VIEW — MONDAY, 9 a.m. 9 p.m.
TUESDAY, 9 a.m. to Saletime
Instructed by THE ROYAL TRUST CO. to close the Estate of the late MRS. M. J. SHEFFIELD for MRS. HELEN B. CHESTER and others.
FINE FURNISHINGS
(Georgian and Victorian)
Including: Regency sofa table, oak Welsh dresser, 17th or 18th Century small size oak D.I. gate legged table and other oak pieces, davenport desk, early oak cased grandfather clock, sets of Victorian cabriole legged chairs, Victorian coffee table, key-wind tables, sideboards, Dining room chairs, card tables, ladies' and gentlemen's chairs, Girandole mirrors. Deep flap tables. Chests of drawers, Georgian mahogany bureau desk, china cabinets, Georgian inlaid bookcase, oak refectory table and many more fine lots.
GEORGIAN AND VICTORIAN SILVER
FINE COLLECTION
COPPER — BRASS — GLASS — JEWELLERY
ORIENTAL PORCELAINS
17th AND 18th CENTURY ENGLISH CHINA
20" CARVED ARGILLITE TOTEM POLE
COLLECTION OF SNUFF BOTTLES
ADMISSION BY CATALOGUE (50c Admits Two)
(Catalogue Not Necessary for Viewing)
LUNDS AUCTIONEERS and APPRAISERS LTD. 386-3388 **926 FORT ST.**

"Save-Your-Hair Day" Set For Mon. & Tues.

FOR BALDING HEADS LIKE THESE, a **"SAVE-YOUR-HAIR DAY"** has been announced. As long as you have some hair, you have an excellent chance to grow thicker hair by new methods of home treatment.

SCALP SPECIALIST HERE TO DEMONSTRATE NEW HOME TREATMENT

New home treatment methods for preventing baldness will be demonstrated in Victoria this Monday and Tuesday, November 15 and 16. This news was released here today by Harrison Hair and Scalp Specialists.

In their announcement they named trichologist Mr. L. Edgar to conduct the Victoria Clinic. Mr. Edgar will personally examine hair-worried men and women from 1:00 p.m. to 8:00 p.m. Monday and Tuesday at the hotel Sussex.

EXAMINE YOU FREE

"We want to make it clear that you incur no obligation by seeing Mr. Edgar."

"Your only obligation is to yourself to free your mind of worries about hair loss, dandruff, itching or other scalp disorders, by learning how to take care of your hair. If your trouble is beyond the scope of Harrison Home Treatment, we will frankly tell you so."

WHO CAN BE HELPED?

Will this new treatment cure baldness? "No. We cannot help men who are stark-bald after years of gradual hair loss. But where your scalp still grows hair, we can at least save and improve what you have. The important thing is: Don't wait until it's too late!"

Best evidence of the success of Harrison treatment is the phenomenal growth behind it. Harrison trichologists hold clinics in all major cities across Canada.

"Our biggest problem is not in doing what we claim to do. But to overcome the average man's initial skepticism is sometimes difficult. He's usually quite desperate — and baldish — by the time he nerves himself to see a Harrison trichologist.

He's tried everything. So he starts consoling himself with one of the old superstitions about hair: That baldness is hereditary; that men naturally lose hair as they get along in years; that nothing can be done to stop hair loss — and a lot of other notions that we know are not true today."

FREE SCALP EXAMINATION

See Mr. Edgar in person. Learn how baldness can be avoided and hair growth encouraged. The new Harrison method permits you to actually save and improve your hair in the privacy of your own home.

For an examination and discussion of your hair problems ask the desk clerk at the hotel Sussex Monday or Tuesday between 1:00 p.m. and 8:00 p.m. for Mr. Edgar's suite number. You don't need an appointment. Examinations are given in private.

WEATHER
Today and Sunday:
Mainly Sunny. Details Page 2

Victoria Times

WEEKEND EDITION

88th Year No. 131 ★★ VICTORIA, B.C., SATURDAY, NOVEMBER 13, 1971 10 CENTS DAILY 20 CENTS SATURDAY

Hijacker Offered 'Chute, Then Clubbed With Axe

8 Hours Of Terror End Well

CALGARY (CP)—Eight hours of high altitude terror ended early today when the steward of a hijacked Air Canada jet clubbed the hijacker with a fire axe.

An Air Canada spokesman said steward Philippe Bonny of Montreal knocked the bandit unconscious with the flat side of the emergency axe. The hijacker's attention had been diverted by an offer of a parachute as the DC-8 approached Calgary International Airport at 3,000 feet. Passenger jets do not carry parachutes.

RCMP today identified a man in custody after the hijacking as Paul Joseph Cini, 27, of Calgary. No charges had been laid, however, and the matter has been referred to the attorney-general's office.

Police said Cini would not appear in court today because a doctor described him as "medically unfit." He was in hospital with concussion and a two-inch gash in the back of his head.

HAD GUN AND DYNAMITE

The hijacker, a short swarthy man with dark, curly hair, said he was a member of the Irish Republican Army and identified himself only as "Dennis." He was armed with a gun and 10 sticks of dynamite.

RCMP said the hijacker purchased his ticket under the name of Dennis Munro and that Cini had been identified by his fingerprints.

A sawed-off shotgun was recovered as well as two rounds of live ammunition and parts of a shell which had been fired into a partition separating the DC-8's flight deck from the cabin. An undetermined quantity of explosives also was recovered.

The Air Canada jet, flight 812 from Vancouver to Toronto, was hijacked Friday afternoon shortly after it took off from the Calgary airport with 118 passengers, 101 of whom had boarded at Calgary.

The large aircraft, a "stretched" version of the DC-8, landed about 12:05 a.m. MST today with only the nine crew members and the hijacker aboard.

The passengers earlier were released at Great Falls, Mont. None was harmed. They were flown to Toronto on an Air Canada relief plane from Calgary early today.

When the aircraft landed, the hijacker was whisked off to Calgary General Hospital by ambulance for treatment of his lacerated head.

The Calgary landing ended an unprecedented Canadian hijacking saga during which the plane zig-zagged through skies over Alberta, Saskatchewan and Montana.

It all started in late afternoon just east of Regina when the hijacker, who used the name Dennis, held a gun on a stewardess and demanded $1.5 million ransom and a flight to Northern Ireland.

He diverted the plane to Great Falls, Mont., 300 miles southwest of Regina, where $50,000 was waiting for him.

The money was raised by bankers in the city of 70,000 while the aircraft circled for more than two hours.

A sheriff's office secretary delivered the money, packed in a suitcase, to the airport. The hijacker had demanded that a rope be lowered from the cockpit to enable the money to be brought aboard, but the money was put aboard through the normal entrance.

The $50,000 was recovered by RCMP in Calgary after the plane landed.

While the money was being delivered, an FBI agent tried to talk with the pilot by radio, but was warned the hijacker had a radio set. The communication then ceased.

Edwin Valkomener, manager at Great Falls International Airport, directed surveillance of the DC-8 from his office. He never took a telephone from his ear. It was connected in a conference call

Continued on Page 2

THANK GOD YOU'RE SAFE is message steward Philippe Bonny receives from his girlfriend after hijacked plane landed safely in Calgary.

HAPPY LANDING is written on faces of hijacked passengers as they travel in bus from Great Falls, Mont. airport to downtown hotels after release from plane. They were later flown to Toronto.

ACCUSED HIJACKER . . . recovering in hospital

ECONOMY SPUR, JOBS DEMANDED

Times News Services

OTTAWA — Canada's provincial premiers will gather here Monday to demand federal initiatives to curb unemployment and spur the economy.

Ontario's Premier William Davis is expected to take a leading role in the discussions, seeking federal assistance for a new make-work program he announced during the provincial election.

Premier Bennett, meanwhile, said he will raise the possibility of a guaranteed annual income as proposed by the Senate Report on Poverty.

The federal government has thrown the agenda open to discuss all phases of the economy and a lively debate is expected. Three background stories are on Page 21.

'Only Draft' —PM Office

Times News Services

OTTAWA — Prime Minister Pierre Elliott Trudeau's office has confirmed that the excerpts published Friday by The Canadian Forum were based on a cabinet document but said it is "only one draft of a study prepared for official discussion at one stage in the preparation of documents to be submitted to the cabinet."

There was little other immediate reaction to the report which says a government agency with broad powers should be set up to control foreign investment in Canada.

The report was prepared by a committee under National Revenue Minister Herb Gray and delivered to cabinet about six months ago. It has never been officially released.

Opposition Leader Robert Stanfield called on the government to deny the authenticity of the Forum version or "stop playing the secrecy game."

The full text of the Gray report should be made public so Canadians could debate the issue on the basis of all available information, he said in a statement.

CALLS REPORT WEAK

NDP Leader David Lewis said he does not doubt the authenticity of the Forum summary, which shows that the Gray report is even weaker than the recommendations of the Commons external affairs committee last year.

Forum managing editor Abraham Rotstein, an associate professor in political economy at the University of Toronto, said Friday he thinks cabinet members who do not consider foreign investment a problem are blocking release of the report in Ottawa.

Proposals in the report revolve around a "screening agency" which could be either a tribunal or an agency responsible to a cabinet minister.

"In light of the government's industrial strategy, the screening authorities would seek to secure the best possible deal from foreign investment and to block its entry where it is not beneficial."

IMPACT

The agency, the report suggests, would be concerned with the impact of exports, imports, research and specialization on such things as industrial efficiency, the level of economic activity and employment and the quality of goods and services in Canada.

"The guiding principle would be that Canada cannot do everything for itself and must, therefore, specialize between industries . . ."

Last year a Commons committee headed by Ian Wahn, Liberal MP for Toronto St. Paul's, recommended that all enterprises be brought under Canadian control.

The report rejects schemes to buy back control of companies now owned by foreign interests as being too costly and not necessarily effective. Both the majority control and the key sector proposals would involve purchasing firms now foreign-owned.

COLLISION COURSE

The report says national governments and multi-national enterprises are on a collision course.

It details the growing size, power and influence of multinational enterprises and suggests that eventually the world's economy could be dominated by 300 or 400 of them, mostly United States controlled. Some could have up to one million employees.

It says the growth of these super companies is likely to mean that national governments will lose the ability to control their own destinies.

MORE BOMBS FOR VIETNAM

WASHINGTON — President Nixon said Friday that the rate of withdrawal of U.S. forces from South Vietnam will be increased by 50 per cent and that 25,000 GIs will be home for Christmas.

However, Nixon added that U.S. bombing raids supporting the South Vietnamese forces may have to increase to cover the increased Vietnamese role in the war. Story on Page 42.

Soldiers Flee Town

PHNOM PENH (AP) — Cambodian soldiers abandoned the ruins of Rumlong today after a 19-day Communist siege, leaving behind more than 400 wounded, the high command announced.

The garrison escaped in small groups from the town 52 miles northeast of the capital, and about 30 of the 1,000-man garrison so far have reached Cambodian lines, the command said.

At the same time, fighting close to Phnom Penh forced Cambodian authorities to cut radio communications with the outside when a battle erupted near the government radio station 10 miles from the capital.

Loss of Rumlong leaves a four-mile stretch of Highway 6 in guerrilla control and only Highway 1 to Saigon was open to regular traffic.

Ford Announces Price Increases

DETROIT (AP) — Ford Motor Co. today led off the anticipated flood of new-car price increases in the United States as it increased the price of its small Pinto by what it described as an average of $94 and its imported Capri by $119.

American Motors and Chrysler also have price increases in mind but have not specified the amounts. General Motors said it will make an announcement about possible price increases soon.

India, Pakistan Row Is Mindbender—Indira

NEW DELHI (UPI) — Prime Minister Indira Gandhi today returned from a three-week tour of western capitals and said a peaceful solution to the tensions between India and Pakistan "is exercising my mind and also the minds of world leaders."

The prime minister said her trip to six Western countries had resulted in a better understanding abroad of the situation in East Pakistan. But she could not say how long it would be before some solution was found.

Mrs. Gandhi's return to New Delhi coincided with reports that Pakistani President Yahya Khan had made some moves toward talks with East Pakistani rebel leaders.

It was learned in New Delhi that the West Pakistan government has communicated with rebel leaders in Calcutta through U.S. diplomats.

Sources said messages had been delivered to officials of Bengali leader Sheikh Mujibur Rahman's Awami League party now holding positions in the rebel Bangla Desh government. Americans served as message carriers.

"They acted only as a post office box," said one source.

Mrs. Gandhi said it was doubtful rebel leaders would negotiate without Rahman, who at last report was being held in custody in West Pakistan.

As Mrs. Gandhi returned, there were reports of fresh fighting between Indian and Pakistani forces along the western border of East Pakistan.

MARINER ENTERING MARS ORBIT TODAY

PASADENA, Calif. (AP) — Its quarter-million-mile journey nearing an end, Mariner 9 is plunging toward a tiny "window" in the sky of Mars from which a burst of its engine is to drop the spacecraft into an orbit about the planet.

If the 15-minute firing of the retro-rocket today is successful, Mariner 9 will become the first spacecraft to orbit another planet. Two Russian probes also are on their way to Mars.

The rocket burst is to send the 2,200-pound spacecraft into an egg-shaped orbit in which it will pass within 725 miles of the Martian surface. Its instruments will photograph terrain and measure surface and atmospheric radiation.

Scientists are speculating about how much surface detail Mariner 9 will be able to photograph through a haze apparently kicked up by a dust storm — the worst on the planet in 70 years of observations from earth.

Concessions Asked for RCs

BELFAST (AP) — Opposition leaders called today for the temporary suspension of the Northern Ireland Parliament as a step toward ending the country's violent divisions.

During the suspension, they want talks by all sections of the community—political parties, churches and unions—to work out a new legislative system acceptable to the Roman Catholics.

Gerry Fitt, leader of the Social Democratic and Labor party, put forward the scheme as a means of finding what divides and what could unite the Catholic and Protestant communities.

"I am confident one could find many things on which we agree," he said.

While Parliament was suspended, he said, Britain could run Ulster through an appointed commission, using the existing civil service.

PLAN UNDER STUDY

Political sources said the scheme is under study by the British government, which has not yet rejected it.

It would not, however, be likely to appeal to the Protestant-based Unionist party, which regards the Ulster Parliament as the cornerstone of

Continued on Page 2

Yablonski Slayer Sentenced to Die

WASHINGTON, Pa. (AP) — Aubran W. (Buddy) Martin was sentenced to die in the electric chair today. He had been convicted Friday of murder in the slayings of United Mine Workers insurgent Joseph A. (Jock) Yablonski and his wife and daughter.

The sentence was passed by the same jury which had found Martin guilty. First the seven women and five men heard a defence plea to spare Martin's life and the prosecutor's demand that he be sent to the electric chair.

The Washington County jury found the 23-year-old defendant guilty Friday of murdering Yablonski, his wife, Margaret, and daughter Charlotte, on Dec. 31, 1969.

Martin was named a trigger man in the slayings allegedly committed by three persons for a payment of $5,200.

The murders occurred less than a month after a bitterly contested UMW election in which Yablonski had unsuccessfully opposed incumbent President W. A. (Tony) Boyle. Yablonski had challenged the election as fraudulent.

Sale Grounded

PARIS (AP) — The French government will buy back 50 Mirage jet warplanes that were sold to Israel for $50 million prior to the six-day war in 1967, but never delivered because of an arms embargo.

The French foreign ministry said today the aircraft — which never left French soil — will be used to equip the French air force after repurchasing arrangements have been completed with the Israelis.

Although Israel paid for the planes, former president Charles de Gaulle ordered them kept in France after the Middle East war broke out.

The Israelis had been pressing for delivery of the planes and up to now had expressed no interest in the French plan to buy them back.

Relations between Israel and France deteriorated after de Gaulle expressed favor for the Arab side in some aspects of the conflict.

A settlement of the warplane issue could be a first step toward the warming of French-Israel relations.

MAFIA SERIES STARTS MONDAY

The Mafia does exist. It is not, as some people have contended — with questionable motives — a myth created by the press and law enforcement agencies.

It is the bulwark of organized crime in the United States and its tentacles reach deep into parts of Canada as well.

Author Nicholas Gage, investigative crime reporter with the New York Times, has documented these assertions in an unusual book, "The Mafia Is Not an Equal Rights Employer," and the Victoria Times has obtained exclusive rights to reprint excerpts in a series of six articles starting Monday.

This series tells how the Mafia got its start, who the top men are, how they control gambling, drugs, prostitution and other rackets, and how they have moved into legitimate business.

Don't miss this exciting and informative series, starting Monday in the Victoria Times.

INDEX

	Page
Births, Deaths	32
Books	16
Churches	46
Classified	32
Comics	44
Entertainment	14-17
Family	26-28
Finance	10, 11
Radio	33
Sport	12, 13
Travel	20

Old Town Progress Said Up to Citizens

The aims and recommendations of the Old Town study report will die unless a group of Victoria citizens is willing to organize and implement them.

This warning was issued today by Mrs. Bernice Packford, president of the Beacon Hill Park Association.

About 300 persons met three weeks ago to discuss the Old Town concept as an alternative to the controversial Reid Centre Proposal. Mrs. Packford said 150-200 signed as willing to help and donated $51 toward printing another series of the Old Town study report.

"Where are all those hundreds of people who crowded into the city council chamber to express their anxiety over the Reid Centre?" Mrs. Packford asked.

"Where are they now when it comes time to do something constructive about developing an alternative."

MOVEMENT

She said what is needed is one or two persons to get a movement started which would implement the recommendations of the Old Town report. The park association, she said, is too busy with its own affairs to look after the city's development as well.

"In a very short time we are going to have to make up our minds which way Victoria is going to go," she said.

Toronto, Chicago and Los Angeles were singled out as "typical North American cities" where highrise developments have taken over.

Alternative ideas in city development can be found in cities like Ottawa, San Francisco and New Orleans, she said.

"The interest is there, the concern for Victoria is there" she said. "What we need is a group willing to get the Old Town proposals implemented."

NOTHING DONE

Although there are a great number of citizen groups working for changes in the community, Mrs. Packford said an Old Town group is needed to carry on the struggle. Municipal, provincial and federal authorities have to be persuaded, she said.

"Time is passing and nothing is being done about it," she said.

She asks that anyone interested in working with an Old Town group phone her at 382-0780.

WHAT'S KEEPING HIM? Toronto youngsters wonder as they wait, all bundled up in winter wear, for the annual parade first staged by the T. Eaton Co. in 1905. Popularity of the star attraction in the red suit has never altered over the years.

Blast Still Mystery

City police reported no leads this morning in investigation of a bombing at a Yates Street apartment building Friday in which a woman and her infant daughter were injured.

Mrs. Pamela Cotton, 29, and her daughter, Susan Janet, 11 months, were cut by flying glass after the bomb exploded outside the window of their one-room apartment at 2:34 a.m. They have moved to another bachelor suite in the building.

Police are questioning acquaintances of Mrs. Cotton and the former tenant of the apartment.

The blast shattered the window, showering the room with broken glass and pieces of window frame and masonry. Damage was estimated at $500.

SUBURBAN
RENT-A-CAR
RENT-A-CAMPER
386-6131

. . . HIJACKER HIT

Continued from Page 1

with Montreal, Calgary, Washington, New York and Los Angeles.

The FBI agents packed the control tower and at one point imposed a news blackout.

The plane then left for Regina and the hijacker said the passengers would be released there if he got the remainder of the money.

Only the passengers in first class were immediately aware of what was happening. The others found out when the plane stopped at Great Falls.

On the way to Regina, he changed his mind and told the pilot to return to Great Falls.

The DC-8 turned and was escorted back by U.S. Air Force fighter aircraft.

At one point, the hijacker, who wore a long black coat, told Capt. Ehman that he was willing to die for his cause.

Later, Sean Kenny, North American leader of the IRA, said in Vancouver there was no connection between the movement and the hijacking.

When the plane landed at Great Falls for the second time, the passengers were released.

CHANGED MIND

The hijacker apparently changed his mind about Ireland, because when the plane left Great Falls again it was southbound. He couldn't decide whether to go to Phoenix, Ariz., or New York.

The hijacker then changed his mind again and the pilot announced they were returning to Calgary. At this point the hijacker ordered all ground-to-air and air-to-ground communications stopped.

Somewhere on the flight a single shot was fired, puncturing an interior cabinet.

It was believed the bandit was told a Great Falls-to-Ireland flight was impossible without a stop en route. There was no overseas navigator, a necessity for a transatlantic trip, and the plane could not take on a full load of fuel because of Great Falls' high altitude.

Passenger Bob Scolnick of Toronto told reporters in Great Falls that he saw the man walk forward to the lounge of the aircraft with a parcel.

Seconds later, he said, he looked up and the hijacker was holding a gun to the head of a stewardess.

Ernie Castelene, 43, of Toronto, who was returning home from a business trip in Vancouver, said the economy passengers didn't know what was happening until the plane landed in Great Falls the first time.

When they landed in Great Falls the second time, they thought they were in Toronto, he said.

PASSENGERS CALM

He said the passengers remained calm throughout the flight.

When the plane returned to Calgary, it was parked about 300 feet away from the terminal, near the edge of a runway. Police cordoned the area and would not allow anyone near the scene.

A fire truck was parked by the aircraft and a group of men, believed to be bomb experts, were working on something outside the plane.

Other crew members were identified as Chief Officer Jean Belanger, First Officer Norm Hagison, purser George Arpin and assistant purser P. R. Bonny.

The stewardesses were identified as Mary Dohey, Pamela Windeband, Anna-Mae Smith and Yvonne Krupa, who was born in Port Alberni but now lives in Edmonton.

The crew members were interviewed by RCMP at Calgary airport and Air Canada said they would be allowed to rest overnight before making any public statements.

The hijack occurred almost exactly three years after the previous one on the government-owned airline.

Charles Lavern Beasley, 23, of Texas was sentenced in December, 1968, to six years after he attempted to force an Air Canada Viscount from Saint John, N.B., to Toronto and Cuba.

The passengers on that flight were allowed to leave the aircraft and the man was talked into surrendering as he held a gun to the pilot's head.

O.C. SOCCER

LONDON (CP) — Veteran Denis Law scored two goals and 17-year-old Sammy McIlroy scored one as Manchester United defeated Tottenham Hotspur 3-1 today to maintain its three-point lead atop the First Division of the English League soccer standings.

Manchester United now has 26 points and three teams—Derby, Manchester City and Sheffield United—are tied for second place with 23.

ENGLISH LEAGUE

Division I
Arsenal 1, Man City 2.
Crystal P. 1, Ipswich 1.
Everton 1, Liverpool 0.
Huddersfield 1, West Ham 0.
Leicester 3, Newcastle 0.
Man. United 3, Tottenham 1.
Notts F. 4, West Brom 1.
Sheffield U. 2, Coventry 0.
Southampton 2, Leeds 1.
Stoke 0, Chelsea 1.
Wolverhampton 2, Derby 1.

Division II
Burnley 5, Middlesbrough 2.
Carlisle 1, Portsmouth 0.
Charlton 3, Oxford 0.
Fulham 4, Cardiff 3.
Norwich 2, Birmingham 2.
Orient 1, Hull 0.
Preston 1, Sheffield W. 0.
Queen's PR. 3, Bristol C. 0.
Sunderland 0, Blackpool 0.
Swindon 0, Millwall 2.
Watford 2, Luton 1.

Division III
Aston Villa 1, Notts C. 0.
Bradford 2, Bournemouth 2.
Brighton 2, Halifax 1.
Bristol R. 3, Shrewsbury 1.
Chesterfield 2, Bolton 1.
Mansfield 0, Port Vale 1.
Oldham 3, Tranmere 1.
Rotherham 4, Plymouth 3.
Swansea 2, Walsall 0.
Torquay 3, Blackburn 1.
Wrexham 1, Rochdale 3.
York 1, Barnsley 1.

Division IV
Bury 3, Aldershot 1.
Colchester 1, Brentford 1.
Darlington 3, Grimsby 2.
Hartlepools 0, Doncaster 0.
Newport 2, Barrow 1.
Peterborough 2, Chester 0.
Reading 1, Gillingham 2.
Scunthorpe 2, Workington 0.

SCOTTISH LEAGUE

Division I
Aberdeen 5, East Fife 0.
Airdrieonians 2, Hibernian 2.
Ayr 1, Motherwell 1.
Clyde 1, St. Johnstone 2.
Dundee U. 1, Celtic 5.
Dunfermline 0, Kilmarnock 1.
Falkirk 0, Partick 0.
Hearts 4, Morton 1.
Rangers 2, Dundee 3.

Division II
Alloa 1, St. Mirren 3.
Berwick 3, Stenhousemuir 0.
Dumbarton 3, Albion 0.
E. Stirling 0, Stirling 3.
Forfar 1, Brechin 0.
Hamilton 1, Stranraer 5.
Montrose 0, Cowdenbeath 2.
Queen's PK. 2, Arbroath 1.
Raith 1, Clydebank 3.

IRISH LEAGUE
Ballymena 0, Distillery 6.
Bangor 0, Portadown 1.
Coleraine 1, Ards 1.
Crusaders 4, Derry 7.
Glenavon 2, Cliftonville 1.
Linfield 2, Glentoran 2.

capital scene

The ethics and issues involved in prolonging human life will be discussed by a panel of speakers at Centennial United Church this Sunday at 7 p.m. The seminar is organized by the Concerned Christians' Information Centre.

The Victoria Association for Children with Learning Disabilities will sponsor a public meeting at 8 p.m. Wednesday in the Ewing Building's conference room at Camosun College. Yude Hentleff, the group's national vice-president will be guest speaker.

More than 1,000 guns will be on display Sunday at the ninth annual antique gun show. Types of firearms include hand cannons as well as modern sporting and military weapons.

The show takes place at the Royal Canadian Legion Hall, Britannia branch, 1616 Blanshard between 10 a.m. and five p.m.

Show theme is firearm safety and "historical appreciation through a better informed public."

St. Joseph's School of Nursing, fall tea and fashion show, Saturday, 2 to 5 p.m., in the nurses' residence auditorium.

Willows Elementary School Parent-Teacher Association meets Tuesday, Nov. 16 at 8 p.m. in the school auditorium. Guest speakers will be Miss Ruth Taylor, librarian at Willows, and Donn Carmichael, Oak Bay library head. They will discuss the library in the school and community.

Craigflower Women's Institute will hold a bazaar and tea Tuesday at 1:30 p.m. in the parish hall of All Saints' Church, Stewart Avenue.

The Christmas bazaar of the Ladies Aid Group, Church of Our Lord, will be held at the Cridge Meomrial Hall at Blanshard and Humboldt next Wednesday, starting at 2:30 p.m.

Victoria West Golden Age club will hold a bazaar and tea in the Victoria West Bowling Club Thursday, Nov. 18 at 1:30 p.m. Stalls include home baking, sewing and miscellaneous items.

A Christmas tea arranged by the Veteran's Hospital Women's Auxiliary will be held at The Inn, 1528 Cook Street, next Thursday from 1:30 to 4 p.m.

. . . BELFAST

Continued from Page 1

Northern Ireland's constitution.

Prime Minister Brian Faulkner already has warned that any watering down of the constitution to appease the guerrilla gunmen of the Irish Republican Army would be fiercely resisted by Protestants.

Faulkner, speaking to a political rally Friday night, said that to yield to the war aims of the IRA—one of which is a period of direct rule from London—would be as unthinkable as that the Mafia should rule Italy.

He said the British Army now is taking the offensive against the IRA's campaign to merge Northern Ireland with the neighboring Irish Republic, and added: "The terrorists are squealing like cornered rats."

The republic's prime minister, Jack Lynch, meanwhile called for a united Ireland with "total reconciliation" between Catholic and Protestant.

Canadian Cancer Society
British Columbia and Yukon Division
Vancouver Island Branch
HAS MOVED
to
857 CALEDONIA ST., VICTORIA, B.C.
Telephone 382-3442 382-3414 Effective November 15, 1971
In Memorium donations to the Canadian Cancer Society may be mailed to the above address, and be used exclusively for research. Acknowledgement will be made to donor and the bereaved

FINISH HIGH SCHOOL
At Home In Spare Time
If you are 17 or over and have dropped out of school, write for FREE LESSONS and FREE booklet — tells how! THE FASTEST AND MOST CONVENIENT WAY TO GET A HIGH SCHOOL DIPLOMA. Prepare to write B.C. Dept. of Education or College Entrance Examinations.
For free book "How to finish High School at Home"
NAME Age
ADDRESS PHONE
NATIONAL COLLEGE
A CANADIAN SCHOOL
688-4913 444 Robson St., Vancouver

MUFFLER SPECIAL
(NOVEMBER ONLY)
GENUINE FACTORY REPLACEMENT
COMPLETE MUFFLER & TAILPIPE SERVICE
AUSTIN-MINI $9.50
SPECIAL—INSTALLED
NEW LOW PRICES ON ALL POPULAR MAKES
PLIMLEY
—Since 1893—
1010 YATES ST. 382-9121

the weather

Rain continued to fall in all areas of British Columbia overnight with falls up to a quarter of an inch generally. The rain was heavier along the west coast of Vancouver Island and on the north coast with about half an inch but on the Charlottes up to one and a half inches of rain was reported.

The storm centre lies over the Oregon coast and is expected to move inland this morning. Pressures are now rising over the Charlottes and strong northwest winds have developed there confirming that the storm is moving eastward and that a ridge of high pressure is building towards the coast. The rain should end in the south by this afternoon. Partial clearing is expected in most areas as the ridge of high builds in.

Another storm will spread cloud and rain to the north coast Sunday but other parts of the province can look forward to a brighter day.

DOMINION PUBLIC WEATHER OFFICE 5 A.M. FORECASTS

Valid Until Midnight Sunday

Greater Victoria: A few clear periods this afternoon. Winds brisk easterly this morning. Highs near 50. Tonight, mostly clear. Lows about 35.

Lower Mainland, East Vancouver Island: A few sunny periods this afternoon. Winds moderate easterly becoming brisk northwesterly around noon. High today near 50. Tonight, mostly clear. Brisk westerly winds. Lows in the mid-thirties. Sunday, sunny periods. Highs near 50.

North and West Vancouver Island: Sunny periods this afternoon. Brisk easterly winds becoming brisk northwesterly by noon. Sunday, sunny periods. Becoming overcast with rain in the northern part during the evening. High both days in the mid-forties. Low tonight 30 to 35.

TEMPERATURES

	Min.	Max.	Prep.
Yesterday			
Victoria	48	44	.03
Normal	48	41	—
One Year Ago			
Victoria	53	44	.01
Across the Continent			
St. Johns	51	32	.37
Halifax	43	31	trace
Montreal	31	15	.13
Toronto	48	38	—
Ottawa	30	26	.04
North Bay	32	26	—
Churchill	28	15	—
The Pas	26	26	—
Kenora	34	25	—
Winnipeg	36	27	—
Regina	45	27	—
Brandon	34	26	—
Saskatoon	37	30	—
Prince Albert	32	25	—
North Battleford	33	28	—
Swift Current	48	32	—
Medicine Hat	41	31	—
Lethbridge	41	29	—
Calgary	43	23	—
Edmonton	34	29	—
Penticton	46	43	.07
Cranbrook	42	35	—
Castlegar	41	39	.15
Vancouver	48	45	.06
Prince Rupert	43	38	.58
Prince George	39	32	.08
Germansen Landing	28	18	.04
Mackenzie	33	29	.02
Kamloops	47	41	—
Revelstoke	37	35	.08
Nanaimo	47	45	.02
Fort Nelson	15	4	—
Peace River	30	15	—
Whitehorse	32	1	—
Fort St. John	35	28	—
Seattle	55	47	.31
Spokane	43	36	.15
Portland	53	46	.20

U.S. Temperatures: Anchorage 30, 28; Detroit 50, 37; Las Vegas 71, 42; New York 51, 48; Phoenix 78, 53; Washington 60, 48; Los Angeles 64, 51; San Francisco 61, 54; Honolulu 82, 75; Miami 75, 73.

World Temperatures: Rome 54, 46; Paris 46, 41; London 51, 41; Berlin 41, 33; Amsterdam 46, 41; Brussels 46, 36; Madrid 46, 32; Moscow 27, 23 Stockholm 27, 23; Tokyo 66, 55.

CITY'S WEATHER RECORD

Sunshine, Nov.	24.8 hrs.
Last Nov.	48.9 hrs.
Normal (30 years)	37.1 hrs.
Sunshine, 1971	2,000.6 hrs.
Last Year	2,324.5 hrs.
Normal (30 years)	2,097.2 hrs.
Precipitation, Nov.	2.96 ins.
Last Nov.	.90 ins.
Normal (30 years)	1.43 ins.
Precipitation, 1971	20.31 ins.
Last Year	13.19 ins.
Normal (30 years)	19.83 ins.

SUNRISE, SUNSET
(Pacific Standard Time)
Sunrise 07:20 Sunset 16:36

TIDES AT VICTORIA HARBOUR

	Time H.M.	Ht. Ft.	Time H.M.	Ht. Ft.	Time H.M.	Ht. Ft.	Time H.M.	Ht. Ft.
13	00.10	6.2	04.40	6.0	11.35	8.8	19.05	4.4
14	02.45	6.6	06.00	6.6	12.05	8.9	19.25	3.6
15	04.30	7.4	06.30	7.4	12.10	9.0	19.55	2.9
16	11.40	9.2	20.25	2.3				
17	11.40	9.5	20.55	1.9				

TIDES AT FULFORD HARBOUR

	Time H.M.	Ht. Ft.	Time H.M.	Ht. Ft.	Time H.M.	Ht. Ft.	Time H.M.	Ht. Ft.
13	02.50	8.3	06.50	7.3	13.30	11.9	20.40	4.7
14	03.50	9.2	07.50	8.2	13.45	10.9	21.05	3.9
15	04.45	10.0	08.45	8.9	13.55	10.8	21.25	3.2
16	05.40	10.7	09.45	9.5	14.15	10.7	21.50	2.6
17	06.15	11.3	10.30	10.0	14.30	10.8	22.20	2.1

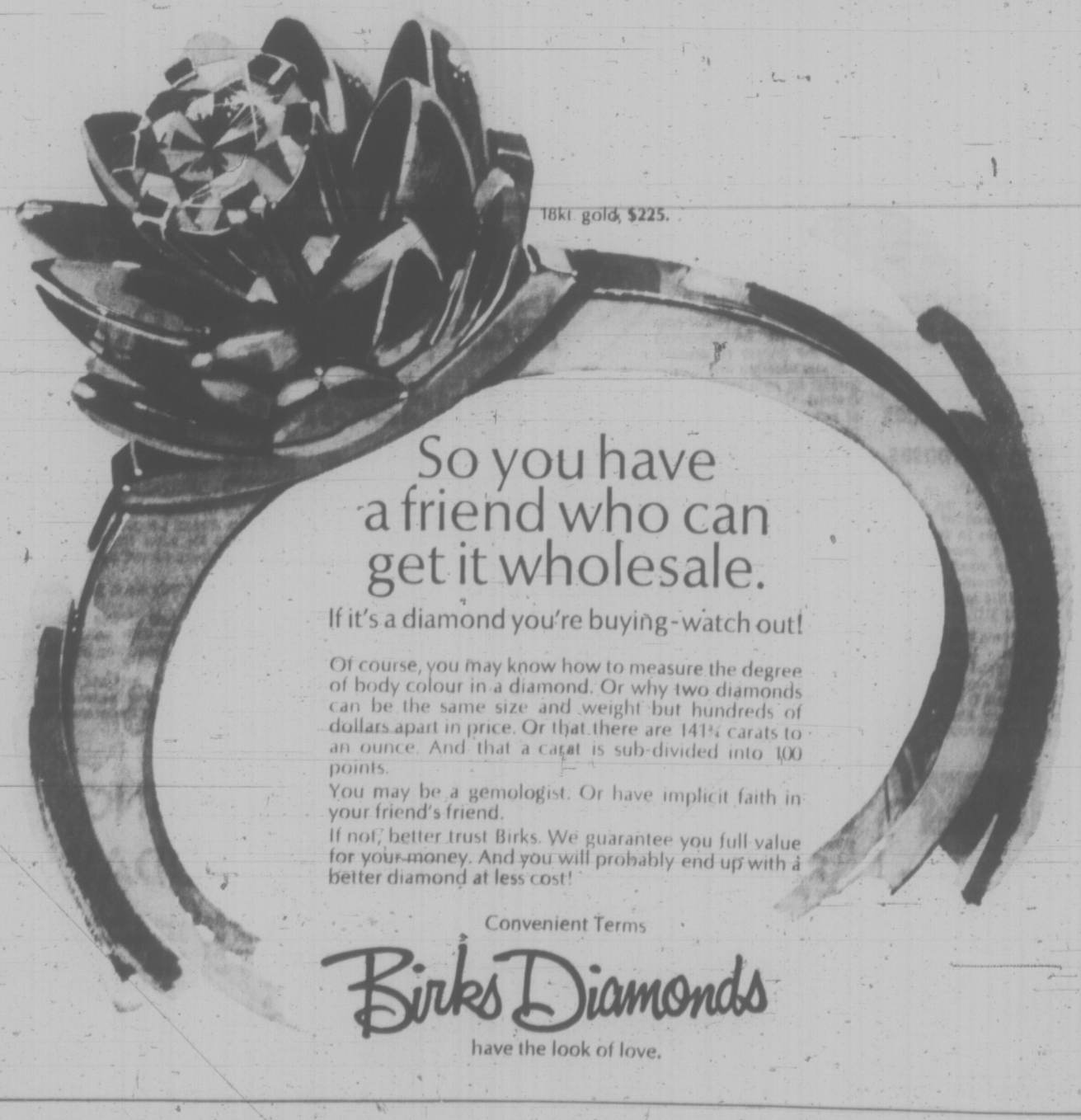

So you have a friend who can get it wholesale.
If it's a diamond you're buying-watch out!
Of course, you may know how to measure the degree of body colour in a diamond. Or why two diamonds can be the same size and weight but hundreds of dollars apart in price. Or that there are 141¾ carats to an ounce. And that a carat is sub-divided into 100 points.
You may be a gemologist. Or have implicit faith in your friend's friend.
If not, better trust Birks. We guarantee you full value for your money. And you will probably end up with a better diamond at less cost!
Convenient Terms
Birks Diamonds
have the look of love.

people

Udall Admits Son Fled U.S. Army to Canada

WASHINGTON — Former U.S. interior secretary **Stewart Udall** said Friday his son **Scott**, 22, deserted from the United States Army two years ago and has been living in Canada.

Udall, secretary of the interior during the eight years of the administrations of presidents **John Kennedy** and **Lyndon Johnson**, now is a partner in an environmental consulting firm here.

Udall said Scott had been drafted in August, 1969, and "I encouraged him to go in (into the Army.)"

He said Scott, now living in Banff, Alta., went through basic training at Fort Benning, Ga., and was assigned to advanced training at Fort Gordon, Ga., when Scott decided independently to leave the army and the United States.

Udall said he was not consulted.

Udall said he has visited Scott several times in Canada and that his son apparently has no intention of returning to the United States.

He said Scott intends to assume Canadian citizenship three years from now when his five-year residency requirement is completed.

UDALL
son deserter

CAPE TOWN — Dr. **Christiaan Barnard** performed his eighth heart transplant operation today, inserting the heart of an unidentified dead person into a 62-year-old man. Before undergoing the operation at Cape Town's Groote Schuur hospital, recipient **Lindsay Rich**, who has been bedridden with heart disease, said: "I think it is definitely worthwhile, even at my age, to get a new heart. What person at my age would not cling to the last spark of hope to lead a normal life."

VANCOUVER — Senator **Richard Stanbury**, president of the Liberal Federation of Canada, said Friday the federal government and Prime Minister **Trudeau** have failed to communicate to the people. "We have done things but we have just not got it across to the people," he said, adding that Trudeau's image as a playboy is partially the fault of the Liberal party because it hadn't taken steps to show that the prime minister is hard-working. He said the playboy image was false.

VANCOUVER — Funeral service will be held here Monday for **James McDonald**, a Scottish-born merchant, who became known as the "chocolate king" with a world-wide clientele. McDonald, who died Thursday in hospital, came to Vancouver in 1905. He drove a mail stagecoach to raise the money to open a candy shop.

McDonald's Fine Chocolates. His clientele included Sir Winston Churchill, U.S. President Herbert Hoover and actress Mae West.

BIG BREAK for little Dingo, a 6-week-old kitten came as a result of a fall from the terrifying heights of his owner's couch. Some loving medical care from Dingo's mistress, Janice Worner of Fort Myers, Fla., soon had Dingo up and around again.

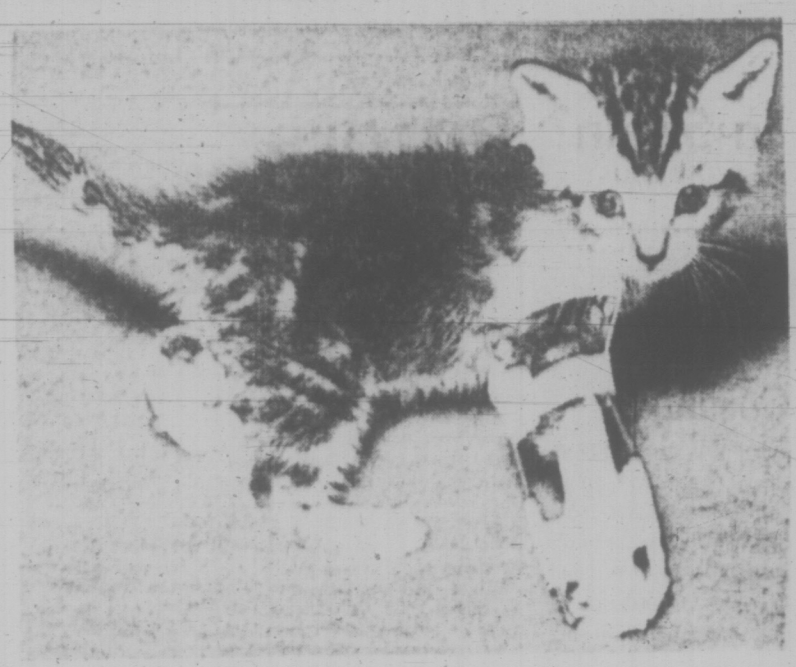

WISCONSIN PRISON RAMPAGE QUELLED

GREEN BAY, Wis. (Reuter) — Guards armed with shotguns and using tear gas, aided by police reinforcements, quelled hundreds of rioting prisoners in Wisconsin reformatory after a 2½-hour rampage that left part of the prison's north wing and the central yard in a shambles.

Wisconsin National Guard units were placed on the alert but were not sent in to the high-walled, grey stone prison at the height of the disturbance Friday night, which prison officials described at one point as "a full-scale riot."

Gov. Patrick J. Lacey rescinded the alert for the national guard after Warden Don Quatsoe and Brown County Sheriff Norbert Fruehich reported the situation under control.

Quatsoe said the riot erupted in the main dining hall of the prison south of here during the evening meal. Many of the 624 prisoners ran wild, hurling plates, utensils and smashing windows, he said.

The rioters surged out of the dining hall, setting fires in a carpenter's shop, two dormitories in the north wing and a power house in the maintenance building.

There were no serious injuries reported among the prisoners. At least five guards were treated in hospital for minor injuries and gas and smoke inhalation.

AMPEX
CORONA STEREO TAPE CENTRES
2340 Douglas 388-6811

WANTED
FOUR CITIZENS
TO REPRESENT THE COMMUNITY

Qualifications:
- Interested in establishing educational policies.
- Dedication and energetic.

Nomination papers for 4 trustee vacancies are available from Ernest Shaw, Greater Victoria School Board, 3128 Foul Bay Rd. Nominations will be received by Mr. Shaw at board offices until noon Monday, November 29.

Inserted by the Greater Victoria Teachers Association in the interest of continued involvement in education.

'Purser Kept Everybody Alive'

By GERRY SUTTON

GREAT FALLS, Mont. (CP) — "The chief purser, probably kept everybody alive," said Robert Scolnick of Toronto, a passenger on an Air Canada DC-8 hijacked Friday.

Mr. Scolnick, who sat across the aisle from the hijacker in the first class section, praised John Arpin of Toronto "for performing efficiently throughout the ordeal."

"The purser was exceptionally good because I know several times he kept the man calm when he thought he was going to set the dynamite off.

"He told the man he would do whatever he wanted and not to hurt anyone on the plane."

Mr. Scolnick, vice-president of Inter-Provincial Diversified Holdings Ltd., was interviewed after he and 117 other passengers were let off the jetliner after it landed here for a second time.

"The crew was very good. They kept the economy class completely in the dark and kept the first class people very calm.

"The only persons who heard the shot the hijacker fired from a shotgun were in first class. I talked to persons in economy and they heard it but didn't realize it was a shot."

He said "they didn't even know the plane was hijacked until the aircraft landed in Montana the first time."

Mr. Scolnick described the ordeal this way:

"It was an hour out of Regina when this man with two parcels took one of them and went into the first class lounge just aft of the cockpit area.

"I had gone into the washroom then to the lounge and saw the man had a gun and had it directed at a stewardess' head."

Mr. Scolnick said he was told to go back to his seat by the purser.

"Later, the chief purser came back and asked that we all stay calm and not create any activity because the man had 10 sticks of dynamite and if he got too nervous or scared he intended to blow up the plane."

The hijacker was subdued apparently by Capt. Vern Ehman of Montreal as the jet returned to Calgary from a point south of Great Falls.

GAVE INSTRUCTIONS

After the aircraft was hijacked, Mr. Scolnick said the man gave instructions to the pilots to go to Great Falls where he was supposed to pick up some money.

"He must have kept the plane up there for 2½ hours or at least the time it would have taken to land in Toronto."

When the plane landed the first time in Great Falls, the passenger said the hijacker told the pilot to taxi to the end of the runway and there would be someone with a parcel or bag with some ransom money.

"After picking up the money . . . the man told the pilots to fuel up the plane.

"The pilots argued they didn't have enough time, he told the purser to close the door and the plane was in the air within 30 seconds."

Some Didn't Even Know Plane Hijacked

Mr. Scolnick said the purser asked the man to let the passengers off in Great Falls during the stop.

"He said he wouldn't "because he didn't think the Americans would treat Canadian passengers properly and he didn't want to inconvenience the passengers."

The majority of passengers interviewed in Toronto said they did not see the hijacker and that the Air Canada crew did a "superb job" of keeping everyone calm.

Terry Slater, 27, a Toronto sales representative, said he sat beside the hijacker for about 30 minutes.

He said the hijacker came from the economy section into the first-class section and sat down beside him without saying anything. He carried a paper bag that had a "little square box" in it and some other things wrapped in paper.

"Some people in the cabin did take notice that he was kind of jumpy and nervous," Mr. Slater said. "I offered to say hello when he sat down but there was no reply."

HEARD A SHOT

About 30 minutes after leaving Calgary, Mr. Slater said the passenger appeared to go the washroom.

Another passenger saw that he had the stewardess covered with a gun in the lounge section. I couldn't see him."

But Mr. Slater said there was "definitely a shot."

When he heard the shot, Mr. Slater said he automatically connected it with the man he was sitting beside.

"I suspected him—he hadn't returned from the washroom in the lounge area."

John MacLeod of Calgary was sitting in the economy section and did not see the hijacker. He said there was no announcement that the plane was hijacked.

We kept circling and circling and we thought we were over Toronto. For a while we thought it was engine trouble.

"All we got was a terse short message that we would be landing in 15 minutes and should not move."

An Air Canada official said there was no weapons detector at Calgary airport to discover the gun.

Flight 'Routine'

A Victoria pilot who aroused the interest of narcotics investigators after landing in Tacoma Tuesday night was on a routine, completely legal flight, Flying Frenchmen Ltd. said Friday.

Tacoma police were investigating the incident after the airport night watchman reported that a twin-engine Aero Commander owned by Flying Fireman had landed unannounced at Tacoma Industrial Airport. The watchman said the pilot left the plane and vaulted over a fence to a waiting car.

A package of aircraft parts was found in the cockpit.

Flying Fireman owner R. L. Rude said the pilot was on a routine flight carrying parts for plane repairs and was properly certified and authorized.

"Tacoma's industrial airport is uncontrolled and has no radio facilities after sundown," Rude said.

"The watchman was asleep and awoke just as the pilot vaulted the fence. The gates were locked."

The Tacoma sheriff's office said they are satisfied with the explanation of the aircraft firm.

•NOTICE•
BLACKTOP DRIVEWAYS
New Fall Prices
MADISON PAVING CO.
385-9822
(TERMS)

HOST RENT-A-CAR
$2.50 DAY OR NIGHT 388-7874
Plus mileage • We Pay Gas

WHITE'S ELECTRONICS, LTD.
(CANADA)
GOLDMASTER 66-TR . . . no finer instrument at any price!

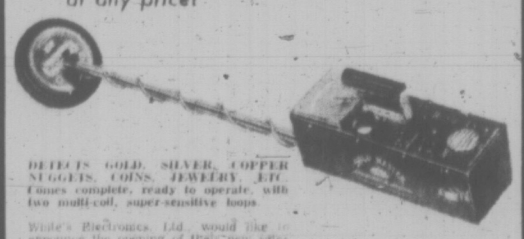

DETECTS GOLD, SILVER, COPPER NUGGETS, COINS, JEWELRY, ETC. Comes complete, ready to operate, with two multi-coil, super-sensitive loops.

White's Electronics, Ltd., would like to announce the opening of their new sales and service plant in Abbotsford, B.C. Canada. Anyone interested in more information on the world's largest line of Mineral and Metal Detectors, stop in or write.

Dealer inquiries welcome

WHITE'S ELECTRONICS LTD.
33584 Hazel Street—Room 8
PO Box 339,
Abbotsford, B.C., Canada

SUBURBAN
1972 FORD CAPRI 1600
$2673
PHILCO RADIO FREE
386-6131

1.49 DAY-MONDAY
FRASER BOOK BIN
Now Two Locations

Selections by Kahlil Gibran, author of "The Prophet"
Included are "Mirrors of the Soul" and "Thoughts and Meditations"
SPECIAL ONLY 1.49 Each

See Our BARGAIN TABLES
39c and 69c
MANY MORE $1.49 SPECIALS!

Hillside Mall 384-5343
641 Yates 385-3779

MONDAY SPECIALS

Val-O-Seat
Ideal gift for the man. Covered in leatherette. Colors of beige, black or brown 34.95

Telephone Benches
Swivel seat with arborite top 32.95
Walnut arborite with box seat and back rest 23.95

Chairs
Hostess Chairs
Walnut showwood, wide selection of fabrics and colors 24.95
Cogswell Rockers by Kroehler
High contour back, walnut showwood, coil base, wide selection of fabrics and colors 69.59
Rocker-Recliner
Deep buttoned high contour back covered in high grade naugahyde 129.59

Dinette Suites
Apartment Size Dinette Suite
Drop leaf walnut arborite table, 18" x 24" opens to 36" and 2 upholstered chairs. 3-piece set 39.59
Bronzetone Dinette Suite
Walnut arborite table, 30" x 36" opens to 48" 4 upholstered chairs. 5-piece set 64.59
Walnut Dinette Suite
Walnut arborite table with bronzetone legs, size 36" x 48" opens to 60" 4 high upholstered box seated chairs. 7-piece set 99.59

Tea Carts
Folding Metal Tea Cart—Shepherd castors 24.59
Brass Tea Cart — Walnut arborite trays 28.59
Chrome Tea Cart — Walnut removable trays 36.59

Desks
Walnut Arborite Single Pedestal Desk — Size 18" x 36" x 29" high 47.95
Walnut Arborite Double Pedestal Desk — Pencil drawer and filing drawer 87.95
Chrome Base Single Pedestal Desk — Rosewood arborite top 20" x 42" x 29" high 99.95

Bars
Chrome Base Bar — Walnut arborite top, half moon style size 60" x 21" x 41" high 129.95
Chrome Base Bar — Deep buttoned foam pad covered in black vinyl Size 48" x 18" x 40" high 99.95
Deluxe Bar — Chrome base, rosewood arborite top, black vinyl front Size 42" x 36" x 40" high 199.95

TV Trays
4-Piece Metal TV Trays 9.95
4-Piece Fibreglass TV Trays 15.80
4-Piece Walnut TV Trays 14.25
4-Piece Walnut TV Trays in Compact Stand 24.99
4-Piece "Montego" TV Trays 29.99
"Country Scenes" TV Trays 34.99

Ready Made Slipcovers
Will fit most popular chair and sofa styles. Nylon stretch covers to enhance and protect your furniture. Attractive small brick pattern in colors of gold, brown, green and tangerine.
Chair Reg. 19.95 each Special, each 15.98
Sofa Reg. 39.95 Special, each 31.98

Fortrel Curtains
Popular fishnet tailored curtains to enhance your windows. Colors of tangerine, white, gold, black and green. 48" x 81" Reg. 5.95 each SPECIAL, each 4.98

Upholstery Vinyl
Heavy weight, grained expandable vinyl with sturdy cotton backing. Colors of black, avocado, off white, gold and persimmon. 54" wide Reg. 5.95 sq. yd. SPECIAL, Sq. Yd. 3.19

Thermal Blankets
Pure virgin wool thermal blankets for warmth without weight. Lovely color selection 72" x 90" Reg. 10.95 each. SPECIAL, each 8.98

737 YATES ST. 382-5111
STANDARD FURNITURE

Victoria Times

SATURDAY, NOVEMBER 13, 1971

BRIAN TOBIN, Editor — STUART UNDERHILL, Publisher — GORDON BELL, Managing Editor

Short of What We Need

As a hockey palace and skating rink Victoria's Memorial Arena serves quite well. It is even adequate for indoor fairs or musical rides. But as a concert hall it falls dismally short of what a capital city tourist centre such as Victoria should have.

This fact was brought home anew and with emphasis when the Russian balalaika orchestra played here Wednesday night. The unfortunate echo which accompanies vocal or instrumental music, the eventually bone-chilling cold, the inescapable hot dog stand-public latrine smell which traditionally permeates the hallways and tunnels of the building, the misery of the seats for most people after an hour or so — all these were very much in evidence on this occasion.

The Arena fills the purpose for which it was built, but we might as well face the fact: a concert hall and theatre it isn't.

One knows what many patient patrons of the arena think. One wonders what visiting performers and artistes remember of their Victoria appearance. Compared with some of the concert halls in their homeland, or with many of those they would visit on their Canadian or American tours, Victoria's accommodation must remain long in their memories.

It will no doubt be recalled as an example of Canada's rugged frontier life, "the place where we played outdoors under a roof." The Arena is not winning us quite the reputation which as an aspiring tourist resort and convention centre we should be creating.

The day is approaching when, having looked after skating, swimming, outdoor athletics, and the type of entertainment so well housed by the McPherson Theatre, we shall have to take the plunge and build a hall worthy of the capital city and the larger events we wish to stage here. The problem of cost and financing will be formidable, and perhaps should be approached on a regional basis. But we can be sure that the cost will not become less with time, nor will the need.

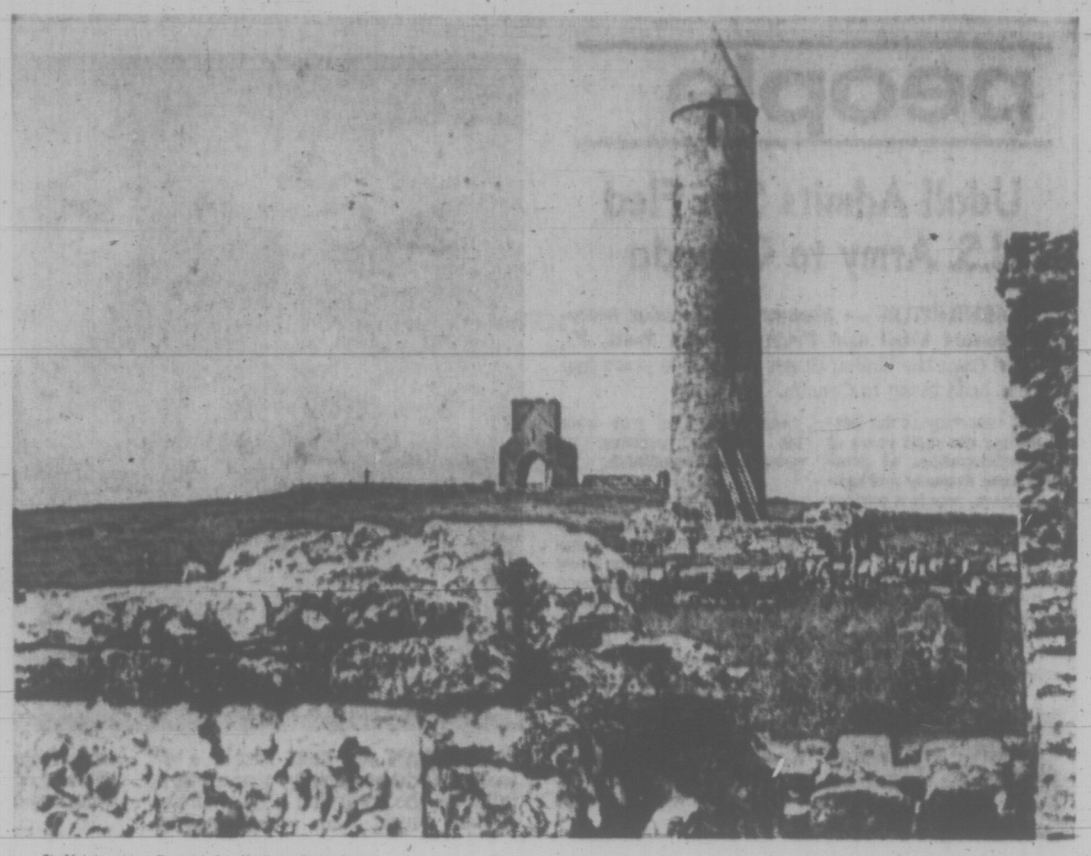

St. Molaise ruins, Devinish Is., Northern Ireland

Independent Hand on the Reins in Spain?

According to the information given earlier to the world, Juan Carlos, Prince of Spain, was chosen by Generalissimo Franco as his successor, rather than the prince's father, because the younger man was considered more amenable to preservation of the Franco regime. When the time came for the generalissimo to step down — he will be 79 next month — Juan Carlos would assume the post of head of state in a regime different in trappings but generally similar in character to that which has ruled Spain since the civil war.

But the implication that the heir apparent would be the obedient servant of Franco seems to have been shaken slightly by his visit recently to Basque country. On that occasion he appeared to speak as his own man, emphasizing the traditional ties which existed between the Basques and the monarchy — a point of considerable importance in view of trouble with the Basque separatists a year ago.

The olive branch is being extended to the Basques by a prince who, in the course of an important speech to them did not find it necessary to introduce the name of Franco into his pronouncements. Pending change in Spain may be more extensive than the old regime might wish — and reach even to the highest office.

The Refugees Are Coming

The harlequins are returning to the inshore waters. Dark helmets, slashed with white and touched by burnt orange, their smart uniforms glistening, they edge ahead — advance scouts for flotillas of ducks that will winter in the sheltered bays. Behind them come the females, soberly clad, discreetly following their leaders from the retreat at the kelp line to which summer's human beach crowds had driven them.

Black cormorants, keeping year-round funeral watch from rocky islet perches, ignore them. The squabbling gulls, disputing scavenging rights from dawn to dusk, are too quarrelsome to notice them.

Only a little hell-diver cants an inquisitive head, seems to sniff at the finery of the incoming platoon, up-ends himself in one of nature's most impertinent gestures and strikes underwater for food.

Yet the harlequins moving shoreward tell their story of the approaching season, of grey skies streaked with fire at night and morning, of cold and raging seas, of wilder ducks — sawbills, bluebills, black ducks — whistling in to shelter, with the dapper bufflheads in black and white evening dress, who lend sartorial elegance to the scene. Winter is coming and the waterfowl refugees are due.

Self-Government the Answer

GARY CLARKSON

It can be argued that municipalities are an overly expensive form of government which has become frozen by custom and legislation. But until the science and art of politics are perfected, municipalities will remain an important medium of self-government. A refusal to accept the burdens of municipal government carries with it the necessity to prove that some other form of organization would best administer to the needs of the area in question.

Since the referendum to incorporate Langford, Colwood and Metchosin into a municipality was rejected in early 1969 those areas have wholeheartedly joined the regional system of government and appear to have achieved some success through an ingenious use of the Capital Regional system. The phasing out of improvement districts, the burgeoning population, and the desire to avoid municipal tax structures have impelled Colwood and Langford to put to best use the Capital Regional District Board with its attendant committees.

Progress Within Bounds

Positive impulses, however, have not been lacking in Colwood and Langford as motives for improvement: the affirmative result of the referendum on the ice arena is witness to this. There is, in short, progress within the bounds circumscribed by the Municipal Act and the Letters Patent of the Capital Regional Board.

Earl Pallister, an elected regional board director for Langford, approves of the functional approach taken by the regional system and argues that the assumption of municipal powers should be piecemeal, not instant. Richard Emery, elected director from Colwood, argues that the Municipal Act should be amended to allow electoral areas within the region like Colwood to take on certain local functions in lieu of the adoption of the full range of municipal powers.

Aubrey Jenkins, president pro-tem of the Glangcolme Chamber of Community Opinion, argues along much the same lines as Mr. Pallister and Mr. Emery that there should be greater grassroots control of power which now resides with the regional board or the province.

There can be sympathy for those who wish to flee the crowded cities to escape congestion, other urban ills and taxes. But sooner or later residents of unorganized areas will want the functions appropriate to a municipality. Why, then, delay the process further and not accept the burdens as well as the rights of a municipality?

Despite referendums and elections to insure a measure of local support on issues and men, the regional board cannot be the final vehicle of self-government for the booming area of Colwood and Langford.

There is still an astounding degree of apathy in the unorganized territories, a hangover no doubt from the days when all matters were handled by the Department of Municipal Affairs. If local government in Colwood and Langford is to be carried on with respect for local rights, the residents of these areas must begin to show a much more concerted degree of interest in what goes on about them. The turnout at regional board meetings and at public hearings (for rezoning for instance) is poor. Mr. Jenkins' group may be an indication that the apathy of the area is ending.

The role of regional planning is finally coming into its own. The work Prof. Peter Murphy's senior class in urban geography at the University of Victoria will be doing for the Colwood-Langford area in its planning survey is a promising project.

Only a Beginning

But it is only a beginning and points up the need for comprehensive work in Colwood and Langford. Planning is a relatively recent regional function, having come into effect in January 1970, thought it was not operative in the electoral areas until April of that year.

While a Metro system for the capital region would probably be inappropriate, it is obvious that the regional system is subject to expansion and improvement. While acting in certain local issues for Colwood and Langford the regional board is not meant to take the place of local government.

The situation is too unstable for things to remain as they are. Colwood and Langford are destined to have a much larger population. Full self-government is the only answer to the problems they will encounter.

A Nature Ramble With Skipper

By FREEMAN KING

Out at Goldstream River the pattern of the salmon run is changing, and during the next week we will see more drastic patterns evolve.

Most of the coho have moved up the river and have spawned in the spawning beds of their choice. Numbers of them are now just idling in the current, waiting for their swimming life to end. This is the destiny of their kind.

Soon their bodies will drift downstream. Some will drop to the bottom of the deep pools, others perhaps will be carried by the stream back to the sea. Some will drift on to the banks. To many people this seems such a waste, but it is not so, for their bodies go to feed other creatures.

The gulls come in to feed, the ravens take their share and the mink and other mammals also find food from them. Then as they break down, fungi take a hold and we find that there are many tiny little river dwellers that, too, find sustenance from their bodies, so they are not lost, but have become a part of the great cycle of life itself.

Their part in the living world has been completed. They returned to the natal stream in order that their species should not die out and in so doing gave life to many other things.

Now their eggs, already fertilized, rest in the gravel, taking the life-giving oxygen from the running water until next spring when they will hatch out. The tiny little alevins will grow into fingerlings in the stream for a year, then out to sea they will go, free to roam the ocean till they, in their turn, will return to the place where they were hatched.

This great cycle will continue as long as man will do his share by keeping our streams and rivers clean and free from pollution and from log jams.

No banks of the stream should be cleared of trees, shrubs and other flora, for these things are a part of the great food chain that the fingerlings need in order that they may survive. It should be remembered that the salmon too are a part of man's food chain.

letters

'Have We Again Been Misled?'

With reference to the recent article in the press stating that alternate accommodation may be required for the Community College by 1973, it was less than a year ago that the Greater Victoria School Board told us that this area was the most fortunate in the Province because we have a "built in" college—"we have the campus, the buildings and the equipment" — headlined the publication circulated by the school board.

It was also mentioned repeatedly that no capital costs for building purposes would be required in the foreseeable future. These statements were frequently voiced on the radio, published in the press and also circulated in the publication "Answers to your questions about the College." Have we again been misled?

It is recalled that the public were misled with respect to the costs of the operation of the College. It is understood that a fee of $250 would have kept the budget within the amount promised to the public. However in their wisdom the Board (College Council) decided the fee would be $200, compelling the taxpayer to directly or indirectly absorb the remainder. It was explained that the term of the budget (15 months in lieu of 12) had been overlooked, although adequate warning had been given by the Department of Education.

With reference to the accommodation are we to believe that the Board also overlooked the term of the lease? Were they not aware of the expiry date? Did they not review the lease and discuss or attempt to negotiate the possibility of a further term? It is most difficult to believe that the directors of a $27 million budget, financed from public funds, overlooked this item.

The press statement asserted that a rental increase for the present space would seriously affect the college budget. This, I suggest could easily be overcome by raising the college fees. Perhaps the Board intends to compel the taxpayer to again absorb the increase.

Are we again being led up the garden path? Is the cry now going to be that we have the administrative staff, teaching staff and short of using press gang tactics we have recruited a number of students (less than expected) and we now must have a building in which to house them? — Once Bitten Twice Shy.

Among the Aftershocks of Amchitka

'Stand for Nothing'

So now Amchitka's over. And nothing's happened, yet! However, before we all become complacent and smug about there being no immediate after effects and belittling the "fear mongers" who made protest to Mr. Nixon, a brief factual review may be in order.

On July 19, 1969, Senator Mike Gravel of Alaska warned that the planned series of nuclear tests at Amchitka would affect Aleutian fishing. On August 14, 1969, a Vancouver Sun editorial warned that there would be dangers of earthquakes and radiation. From there protests across Canada and the U.S. mounted to frenzied proportions and on October 3, 1969, the first underground bomb was set off on Amchitka — seemingly no after-effects. With this blast came the glad tidings that there were two more to come, each bigger and better than the last!

By October 8, 1969 a movement against Cannikin was already in process and over the next two years thousands upon thousands demonstrated their concern for this travesty of justice. Individuals, groups, governments, all worked feverishly to stop the bomb. We all know the results of these legitimate protests.

So what does it all prove? Every segment of society trying every form of peaceful protest — letters, petitions, the media, court actions, briefs, and demonstrations of thousands — achieved nothing.

The United States government heeded no one. It ignored the will of the people even though this is supposedly what they pledge to represent in office. We, the people, have not only been told but have been pointedly shown that we stand for nothing!

An example of a country's greatness is surely to pay attention to world outcry, not to ignore it. — Mavis DeGirolamo, 140 Medana.

Money Wasted

It is late, but I want to let you and your readers know that there were many, many people in the United States just as opposed to the desecrating blast at Amchitka, as you and the protesting students.

I've written to many of "the powers that be" in Washington, D.C., and other parts of the country to add my own small voice to the protests.

We think the money being wasted on nuclear testing (we do not need more destructive weapons) should be used to help promote international banning of these tests.

I am personnaly horrified and disillusioned that President Nixon gave his approval to this latest, and much debated test.

We also think that there is so much to be done and quickly, to reclaim the polluted environment that further spending of time and money and man power on destruction is evil. — Margaret Brett, Lompoc, Calif.

Amchitka Toll

Among all the probabilities about the Amchitka blast, there is one certainty. This certainly is the destruction of wildlife. Sea otters, bald eagles, peregrine falcons, seals, and sea lions are examples of wildlife living on or near Amchitka Island.

I refer to the excellent article which appeared in the Victoria Times on June 21, 1971, and I should like to quote from it: "The AEC says that the test could harm some of the sea otters swimming offshore at the time of the blast." The AEC estimates the number of otters to be 20; Alaska's Department of Fish and Game estimates it to be 40.

"What's more," says Alaska biologist Karl Schneider, "many of the otters . . . will have their ear drums shattered by the blast. The pain will keep these otters from diving for food . . . otters with broken ear drums won't last longer than a week."

The article also points out that there are 350 seals and 750 sea lions living in Amchitka waters, and an estimated 200 bald eagles and 45 peregrine falcons (already threatened by DDT) live on the island.

So let us remember what is happening to these wild birds and animals. And all this on Amchitka Island which has been designated by the United States as a national wildlife refuge. — Mr. and Mrs. W. J. Abbott, 2361 Queenswood Drive.

Quarrel

What a relief to have the Amchitka blast over and successful!! I compare it to a quarrel between husband and wife. It is such a wonderful feeling to have it out and finished.

The most frightening part was what it was doing to the friendship of these two countries. It would be sad indeed if we were unable to travel across the border with the ease and comfort we have been granted up to now. — Concerned.

Critical Comment From Our Readers

How Many?

Your news item said: "Saigon, November 5, the United States has launched a massive new bombing campaign in Laos." I wonder how many women and children this Christian nation is killing and mutilating. — A. P. Rainey, 577 Transit Rd.

'Queer Business'

This so-called "mundialization" of the City of Victoria seems to be a queer business, and I wonder if the Mayor and Council have the authority of the taxpayers to enter into any such thing without consulting the people and receiving their permission or request to do it.

I feel quite sure that very many Victorians do not view World Government with anything but apprehension. Such a thing as this should be closely looked into by the people, and if necessary a referendum should be held after all pros and cons have been thoroughly aired in public.

Perhaps the Mayor's Proclamation should be cancelled until this can be done. — E.W. Abraham, 1125 Faithful St.

Taxes and Insurance

Your November 6 tax comment by I. H. Asper was incomplete due, I presume, to lack of space.

Mr. Asper in his closing paragraph of said article says:

"Life insurance programs ought to be re-examined against the possibility of double death taxes. The first tax arises in those provinces which decide to levy an estate tax; the second arises because all unrealized but accrued capital gains are taxed on one's death, even if his assets are not sold. In these cases life insurance may be the only means of providing the liquid cash to meet the death taxes and prevent a forced sale of the taxpayer's business or investment assets." — Wm. G. Henderson, C.L.U., 510 - 880 Douglas St.

Patient-Aid

On behalf of the M. S. Golden Key Auxiliary, I wish to express sincerest appreciation to the Victoria Daily Times, the local radio and TV stations for their outstanding co-operation in publicizing our Fall Bazaar and Tea, which was held on October 30th.

Grateful thanks are also extended to all those who attended the bazaar or in any other way contributed to its success. The sole purpose of this annual event is to raise funds in order to assist the patient-aid program of the Victoria and Vancouver Island Multiple Sclerosis Society. — (Mrs.) J. Laurie, President, M. S. Golden Key Auxiliary.

VICTORIA TIMES, established 1884, is published every afternoon except Sunday by the Times Publishers, Limited, 2631 Douglas Street, Victoria, B.C. Second-class mail registration No. 0625. All undelivered copies and notices of change of address to be sent to the above address. The Canadian Press is exclusively entitled to reprint the local news published herein.

Will the Real Dave Barrett Kindly Take a Stand?

From the Press Gallery
By BRUCE YEMEN

Just exactly who does Premier Bennett think Dave Barrett is?

For that matter, who does Dave Barrett thinks he is?

The answers to those questions would help clarify things for the voters of this province, faced as they are with another provincial election in the next year or two.

Dave Barrett, of course, is the leader of the B.C. New Democratic Party. As such he is also official leader of the opposition in the legislature.

But beyond that, Premier Bennett is uncertain about Dave Barrett.

Take, for instance, Wednesday's press conference in which the premier fired back at Barrett for having criticized the government record on unemployment.

Citing freshly-released federal statistics, Bennett showed that B.C. has the best record of any region of Canada in provision of new jobs.

"It's completely the reverse of what he said," the premier exulted.

"Of course," he said, "he's just clowning."

—Aha! Bennett, the master politician, was at it again, characterizing his opponent as a clown, discrediting him in the eyes of all serious-minded people. Very clever.

But, what's this? Just a few moments later, the same Bennett is berating the same Barrett as "the extreme leftist" who is "head of the Waffle group in British Columbia."

BARRETT
. . . seeking high office?

Not only that, but the NDP is a "communist-type" party and the issue in the next election will be "genuine free enterprise" versus the "heavy hand of state socialism."

And this only a few days after the premier said he would call an election if the right issue presented itself!

Who was he kidding when he said he was waiting for the right issue when the main issue is to be the threat presented by the party which is led by a clown who a few minutes earlier couldn't be taken seriously?

Is Bennett really trying to tell us that Barrett is a devilishly clever and dangerous radical disguised as a harmless clown?

—Or just a simple-minded buffoon controlled by the same band of foreign socialists who filtered through the mountain passes during the last provincial election?

Really Mr. Premier, you'll have to decide who you think Dave Barrett is — and stick to it.

Perhaps the problem for the premier is that Barrett hasn't really decided who he is, either.

Since he became NDP leader, following the 1969 election, Barrett has obviously taken care to avoid being stereotyped in his role.

He didn't want to be characterized as another earnest young man of single-minded dedication to the job of overthrowing the government. That didn't do much for his predecessor, Tom Berger. In fact, it helped Bennett convince the voters that the NDP was indeed a threat to form a government.

What Barrett appeared to be doing, most of the time, was fighting for a stronger opposition rather than to form the next government.

He never seemed to tire of emphasing how the "little opposition" was faced with a "big government" that likes to throw its weight around.

And if Barrett happened to become premier by campaigning for a stronger opposition, it wouldn't be the first time that a party had backed into power or edged in the side door.

BENNETT
. . . uncertain about opponent

But Barrett suddenly went on the offensive Tuesday, challenging the premier to call a winter election on the job question and the issue of whether B.C. should grow into the California of Canada.

It was almost as if Dave Barrett had decided to start running unashamedly for the high office of premier.

It was apparently enough to spur the premier into a counter-attack that was even more confusing than Barrett's sudden election challenge.

Maybe the next few months will show whether Barrett has decided just who he thinks he is.

He had better make sure he doesn't delay too long, or Premier Bennett will decide for him. It seems clear, in any case, that Bennett will have to stop characterizing Barrett as both a clown who can't be taken seriously and an extreme leftist who threatens our way of life.

viewpoint

Modern Radical's Blues

By ALAN BRIEN
The New Statesman

The trouble with being a radical stems from always, everywhere, having to make a choice, then having made it, justifying that choice to yourself.

Contrary to the easy, condescending sneers of your reactionary satirists, the radical cannot simply vote the straight progressive ticket on all controversial issues — abortion, contraception, Women's Lib., workers' control, pornography, state education, divorce, black power, direct action, nationalisation of the means of production, information and exchange; and anti censorship, racial and sexual discrimination, private enterprise, public schools, corporal punishment, hanging and flogging, press lords, advertising, pollution, religion, landlords, and the private ownership of the means of production, information and exchange.

If only the decision were so simple (and even among these pros and cons, some contradict and confuse their opposites) then how confidently he could stand up, armored fore and aft, to face the slings and arrows from Right and from Left, knowing that his mind was made up in perpetuity; unshaken by argument or abuse?

But the radical makes up his mind firmly each morning, painting a stern mask to face the day, only to wipe it off again each evening. He is the proposer who stops in the middle of his proposition, uncertain whether to go back or forward. He cannot accept that the end always justifies the means — and yet, what else could justify the means? That, after all, is what "means" means.

He believes that future is on his side, but he knows that the past, which was once the future, has so far always ended up in favour of the other side.

The art of prophecy is continually being put down by the science of history. Now is now, but its dead stay dead forever. How long is it until tomorrow — 10, 50, 100 years — and will posterity thank him for leaving them his legacy in a will they never acknowledged?

He supports the Jacobins, but fears Bonapartism. He supports the Bolsheviks, but fears Stalinism. He supports Labour, but fears Wilsonism. He feels uncomfortable at being labelled a reformist, yet where are the scars and battle honours to justify his claim to be a revolutionary?

On bad days, he wonders whether evolution may not outlast revolution — the first by definition suggesting a change successfully achieved, the other by definition suggesting a return to its starting point. (A radical is someone who fusses about the origin of words, leaving the barricades, to look up their etymology in the library.) He stands with Darwin, Marx and Freud, but wavers disloyally towards preferring Lamarck, Engels and Groddeck.

A radical is someone who wants everything torn up by the roots but is unwilling to look too closely at his own. A radical is someone who refuses to accept any one else's version of radicalism.

Nevertheless, most radicals share the same personal dilemmas in everyday life, of which the following are a few which come most readily to mind — my mind, that is.

Can I oppose corporal punishment in school while practising it at home — smacking my own children round the ear but forbidding a teacher to do the same?

Can I denounce the exploitation of man by man while employing a charwoman?

Can I holiday in Spain or Portugal or Greece while branding them as fascist dictatorships? Is it pragmatic commonsense, or self-indulgent rationalisation, to argue that I am denying the oppressed inhabitants the opportunity to meet sympathetic allies instead of non-political trippers?

Is the campaign against pollution another middle-class substitute for that old-time religion, preaching that the end is nigh unless the poor and the unemployed are willing to pay more for goods and services with 'minimum environmental impact'?

When I see television pictures of baton-wielding police wading into a mob, must I supress the cry of 'filthy pigs' as it revealed that the rioters are racists, or male chauvinists, or supporters of the war in Vietnam?

Am I opposed to the Common Market because I believe it is a monopoly-capitalist conspiracy, dedicated to enriching big business corporations who have nothing to lose but their chain-stores, and opposing any state enterprise not putting profits before people? Or am I just a provincial Little-Englander, uneasy with foreign languages and alien customs?

When I support the right of pornographers to publish, stage and exhibit whatever they please, do I argue that, at its worst, pornography merely encourages its customers to enjoy sexual intercourse, and why not? Or do I claim that it dulls desire, and makes love-making a bore, therefore to be avoided, but not banned?

Do I really want the Roman Catholics to win in Ulster, simply because I am excited by the image of the working-class in arms against a corrupt Tory oligarchy, if it means extending the dominion of the Roman Catholic church, with its intolerance of birth-control, abortion and free speech, over an equally militant Protestant working class?

Can I really campaign against the ownership of the press by a handful of rich men though I know that some papers would cease to be published unless they were subsidised by private fortunes? Would I like to work for them, and be given the opportunity to say what I want, if they were run by committees of the committed, pressure groups for sectional interests, who required all the employees to toe the line?

A radical is a man who knows all the answers. The problem is — he keeps on thinking up new questions.

After stretching the truth for the first time in public, it must come a lot more easily the second and third and fourth times.

And it must be the same on the receiving end, for the masochistic Chamber of Commerce luncheon regulars who on Tuesday sat and gorged themselves on the thunderous offerings of property developer Sandy Reid.

Will Reid ever have to answer for saying his waterfront project won't affect parking much because right now there are only "140 or 150" spaces on it? In any case, he adds, there will be twice as many if he gets his way.

At least half a dozen of the more than 350 people at that luncheon must regularly park their cars in plain view of each other on the Reid property. Is one to suppose that the apartment dwellers and hotel guests of the proposed Reid development will agree to give up their parking spaces to commuters from Oak Bay and Saanich?

★ ★ ★

Reid had more verbal beauties to come. Have you heard the one about the original Reid project having had the much-desired waterfront promenade, all along? So who's to say a promenade can't be four or five stories — plainly depicted on the model in the foyer — above sea level?

Or the other one about Reid being the real reason the federal government kicked in half a million bills to clear Ocean Cement off the horizon? (Who recalls Urban Affairs Minister Robert Andras saying (a) that the Reid thing was no concern of his, (b) that it was up to the province and not Andras himself, to allot federal money to Bennett's choice of cities in B.C., (c) that Andras thought a community should scrutinize carefully all high density development on their valuable waterfronts?).

★ ★ ★

Then after telling them that their noses are not their noses and that nothing that is so is so, Reid proceeds to raise the spectre of his alternative, the Ghastly Concrete Box. Compared to what? we ask. The monstrous mortar mammoth? — Reid, then claimed it was "axiomatic in law" that he could build whatever the original zoning would have allowed.

★ ★ ★

A pair of prominent solicitors, sitting in an corner of the ballroom, flinched and squirmed at that one.

It might have been the $1 million price tag Reid suddenly attached to his plot of asphalt that hit home with the chamber. Anybody who can talk a piece of $60,000 land up to $1 million with a straight face has got to get a gold star from our free enterprisers. Never mind if the city has long ago pulled the zoning rug out from under Reid, as well as clamped him in Section 702A (Municipal Act) irons, and also called in emergency help from one Waldo Skillings, Victoria MLA and bridge partner to none other than Premier Bennett himself.

But all in all, Reid told 'em what they like to hear. He packed 'em in and gave 'em the old democracy bit, straight from the back of the hand.

★ ★ ★

They all know it but they need reminding once in a while. Unless land speculators can have a free hand to drive up land costs and taxes, the country isn't safe for democracy.

And then there's that basic rule of thumb: let's get on with the job.

But nothing stirs the old business heart quite so much, nothing can come anywhere near matching the all encompassing, tear-jerking, knee-jerking call:

"If you believe in democracy then for God's sake stand up and say so."

Much Stranger Than Fiction

This Week at City Hall
By CLEMENT CHAPPLE

Pollution Plan Set

OTTAWA — A 42-nation working group on marine pollution Friday approved 23 basic principles outlining the responsibility of nations to prevent damage to the marine environment.

The approval by the Inter-Governmental Working Group on Marine Pollution, established to help prepare for the United Nations conference on the human environment in 1972, marked the first broad international agreement on how the seas should be preserved.

The principles, an elated Canadian delegate to the meeting said in a news conference, could form a firm foundation for the development of international environmental sea laws.

Among the principles, hammered out in a five-day meeting which started Monday are:

● That coastal states which pollute should compensate states which are damaged by that pollution.

● That coastal states should be allowed to take "appropriate measures" to prevent environmental damage resulting from accidents on the high seas.

The Canadian Press

SUBURBAN
1971
FORD CORTINA GT
$2357
FREE RADIO
386-6131

CANADIAN PACIFIC
Retired Association
will hold their
MEETING
November 15, 1971
in the
EMPRESS HOTEL
at 2:00 p.m.

Friends, Neighbors Outdated Now

By GEORGE BAIN
The Globe and Mail

OTTAWA — A woman called last week, didn't give her name, and said that she was vaguely troubled by the direction events seemed to be taking in Canada. She couldn't quite say why, and thought perhaps she was being alarmist; but . . . and underlying it was the feeling that we were becoming confused about which were our real friends.

It was the day after the vote in the United Nations on China and that was part of it — the fact that some members had reacted with such obvious glee at Washington's not having got its way and that we had voted with those members (although there was no suggestion that our own representatives had acted with anything out of complete decorum).

And then there was the matter of our cosying up to the Soviet Union and the remarks which had been made by The Prime Minister on his tour, and again here during Premier Alexei Kosygin's visit, seeming to treat the Russians as equally close (or distant) friends as the Americans.

It is evident, evident even to the government, that an uncertain number of Canadians share this vague fear that somehow, as a country, we have been very recently dangerously anti-American dangerously because we are bound to be made to pay for our sins.

Consider for example, the report of Opposition Leader Robert Stanfield's recent speech to the Empire Club in Toronto. The applause was especially vigorous when Mr. Stanfield said it was stupid for Canadian spokesmen to use a Soviet platform, or to encourage Soviet leaders to use a Canadian platform, to attack the United States."

Perhaps it would be a good thing to look at what this supposed anti-Americanism consists of before giving in entirely to the urge to flagellation — and perhaps as good a place as any to begin would be with the substance of those remarks by Mr. Stanfield.

It would be, for a start, extraordinarily difficult to produce a quotation from the Prime Minister in the Soviet Union which, by any reasonable interpretation, might be said to constitute an attack on the United States.

It may have been diplomatically unwise to have raised there at all the matter of Canada's economic and other dependence on the United States, and to have speculated in the euphoric way on the likelihood of its being diminished by an improvement in our relations with the Soviet Union, especially in trade and exchanges of skills.

On the spot at the time it seemed a piece of blatant nonsense to suggest that any increase in the flow of goods and technical ideas that might be brought about between Canada and the Soviet Union could have any significant effect within anyone's lifetime on North American economics — and it still does.

But it was not an attack unless it has come to be considered anti-American to recognize the fact that Canada is very heavily — perhaps too heavily — under the influence of its large neighbor.

As for the suggestion that the Canadian Government encouraged the Soviet Premier to attack the United States and its policies in his speech at (of all unlikely platforms) the Rideau Club, it really would need to be documented to be taken seriously. So far as is known, no one but Mr. Stanfield's own colleague, Eldon Woolliams, had suggested that Mr. Kosygin was put up to making his somewhat elliptical references to U.S. economic policies, and, when Mr. Woolliams did, by way of a question, External Affairs Minister Mitchell Sharp treated it with the contempt it deserved.

But what, actually, did the Soviet leader say? He said that trade "must be based on a stable system of exchange rates, a system which does not compel some countries to pay for it by slowing down their economic development, by curtailing their commercial operations, by increasing unemployment because of the economic miscalculations of others."

While it was plain that he was talking about the United States, and that, among the economic miscalculations, he placed the Vietnam war, this, by a quarter-century's standard of international vituperation, was pretty puddingy stuff.

COMING UP DEC.1-12,1971!

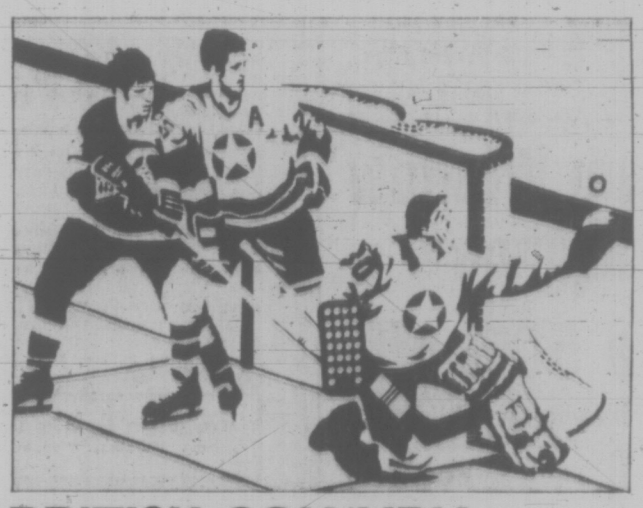

BRITISH COLUMBIA
FESTIVAL OF
WINTER SPORTS

80 Events and over 10,000 participants in 41 centres including Provincial Championships in 17 sports!

See British Columbia and enjoy outstanding sports events hosted by communities throughout the province.

BRITISH COLUMBIA FESTIVAL OF SPORTS.
Sponsored by the Amateur Sports Organizations of the province and the
GOVERNMENT OF BRITISH COLUMBIA
DEPARTMENT OF TRAVEL INDUSTRY
Hon. W. K. Kiernan, Minister/R. B. Worley, Deputy Minister
For your Calendar of Events contact Chambers of Commerce, Visitors Bureaus and Sports Organizations throughout the province.*
*Details of venues, dates and times are provided by sports organizations. All Festival deadlines and any changes or omissions are not the responsibility of the Provincial Government.

CHESS MASTER

By GEORGE KOLTANOWSKI
International Chess Master

PROBLEM

By Fred Lazard, France
BLACK: 11

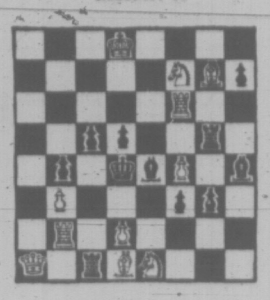

WHITE: 11

White to play and mate in two moves. Solution below.

★ ★ ★

FROM THE SIDELINES

By Paul Keres, USSR

In the Tal-Antochin game from the USSR Championship in 1957, the following situation existed after Tal had sacrificed the exchange for attacking possibilities.

White: Mikhael Tal: King on KN1, Queen on Q7, Knights on KB7 and KR5, pawns on QB3, KB2, KN2 and KR3 (8 pieces).

Black: Anatole Antochin: King on KR2, Queen on QN1, Rook on KN1, pawns on QR5, Q3, KN2 and KR3, Knight on QN7 (8 pieces). White to move.

Here Tal contined 1. P-R4 and later the game was drawn. In the after-the-game analysis, Grandmaster Erfim Geller pointed out that Tal could have won in the following brilliant way: 1. Q-B5ch, P-N3; 2. Q-Q7, threatening mate by 3. N-N5ch, etc. The reply 2 . . . PxN is forced, but then follows 3. N-N5ch, K-N3; 4. Q-K6ch, KxN; 5. P-N3, threatening mate with 6. P-R4. This cannot be avoided by 5 . . . P-R5; as then 6. P-B4ch, K-R4; 7. P-4ch would lead to mate. Very nice, indeed.

But then another Grandmster, Eduard Gufeld, came out with a curious new idea. He added on the original position a Black Rook on QB1, creating the following position: White: K-KN1, Q-Q7, Knights on KB7 and KR5, pawns on QB3, KB2, KN2 and KR3 (8 pieces). Black: KR2, Q-QN1, Rooks on QB1 and KN1, Knight on QN7, pawns on QR5, Q3, KN2 and KR3 (9 pieces).

Here the Geller manoeuvre: 1. Q-B5ch, P-N3; 2. Q-Q7 would not win any more because of the defence 2 . . . Q-B2, etc. But, instead of it, Black's extra Rook on B1 enables White to decide the game by means of a surprising combination, found by Grandmaster Gufeld. Would you like to try your skill on this interesting position? Gufeld showed this position to Bobby Fischer during the International tournament at Sousse in 1967. It took Bobby seven minutes to discover the surprising winning line for White. Think you can solve it faster? We wish you good luck!!

Solution below

★ ★ ★

Played by mail, Argentina, 1966

WHITE: N. Seri
BLACK: M. Mataboni

1.	P-K4	P-K4
2.	P-KB4	PxP
3.	N-KB3	N-KB3
4.	N-B3	B-N5
5.	P-K5	BxN
6.	NPxB	Q-K2
7.	P-Q4	N-R4
8.	B-QB4	O-O
9.	P-QR4	R-K1
10.	O-O	P-KN3
11.	P-KN4	N-N2
12.	BxP	N-K3
13.	B-KR6	P-QB3
14.	BxN	Resigns

★ ★ ★

A SHORT FROM CHICAGO

WHITE: Edward Karklins
BLACK: Paul Tautvaisse

1.	P-K4	P-K4
2.	N-KB3	N-QB3
3.	B-N5	P-QR3
4.	B-R4	P-B4
5.	N-B3	N-B3
6.	PxP	P-K5
7.	Q-K2	Q-K2
8.	BxN	NPxB
9.	N-KN5	P-Q4
10.	N-K6	BxN
11.	PxB	QxP
12.	P-Q3	B-Q3
13.	B-N5	B-K4
14.	BxN	QxB
15.	O-O	PxP
16.	QxP	O-O
17.	QR-K1	QR-K1
18.	R-K3	B-Q5
19.	R-R3	QxPch
	Resigns	

★ ★ ★

The solution to the problem above is: 1. N-Q6.

★ ★ ★

The Gufeld position solves with 1. Q-B5ch, P-3; 2. Q-B6, and now Black has no defence against the surprising threat of 3. Q-N7ch, followed by 4. N-B6 mate. The Rook on QB1 is necessary to avoid the possible defence 2 . . . Q-KB1, etc. Did you find the solution? If it took you ten minutes or less to find, you were excellent.

Delegation Planned

DUNCAN—Representatives of the Duncan Students' Action Committee plan to send a delegation to Monday night's meeting of the Duncan School Board.

The group recently issued an open letter to the board criticizing its attempt to opt out of participation in Malaspina College.

G. F. Dyson, secretary-treasurer of the board, said the board will receive the group at its 8 p.m. meeting.

The students also plan to attend a Tuesday night meeting of the North Cowichan Ratepayers Association at the South End firehall in Duncan.

Accountants Elected

VANCOUVER (CP) — Stuart Furk of Nanaimo has been re-elected president of the Institute of Accredited Public Accountants of British Columbia.

Elected vice-presidents were Norman Cousins of Surrey and L. Gerald Rannie of Prince George. Re-elected secretary-treasurer was Arthur Chadburn of Vancouver.

Furk and Rannie will represent the B.C. institute on the dominion board of directors, with headquarters in Montreal.

Train Kills Man

CHILLIWACK (CP) — Gordon Ross Kilfoyle, 67, of Chilliwack was killed Friday when the car he was driving was struck by a 96-car CNR train after it stalled on a level crossing.

SUBURBAN
Victoria's Small
Car Headquarters
386-7712

Aluminum Window Clearance

25% to 50% off

On Our Stock of NHA Approved Windows

We Manufacture and Install
- Aluminum Windows, New and Replacements
- Alcan Siding
- Aluminum Storm Windows
- Aluminum Rainwater Goods

You Still Have Time to Install New Aluminum Gutters and Downpipes

All our work is guaranteed
Phone Today for a free-on-the-job estimate

1905 Store St. (Opposite Capital Iron) 386-8388
North Island (Courtenay) 334-3220

Hilite Industries Ltd.

Our Greatest Saving Event Since 1886!

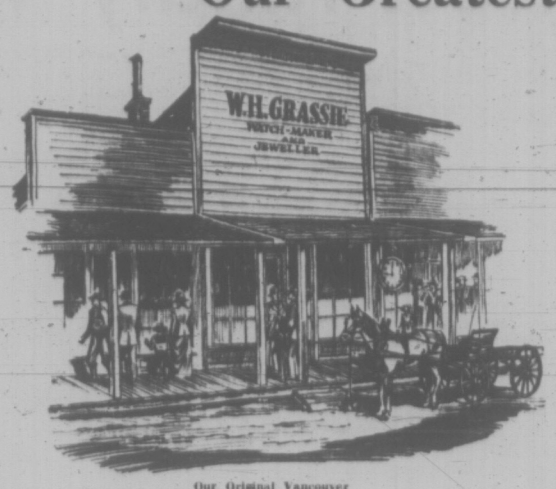

Our Original Vancouver Store—1886

Can you imagine a prestigious jewellery firm like ours coming out with a wild price-slashing event like this? Well, it's true . . . and it's a bonanza for our customers! We're going to "CLEAN HOUSE" by offering jewellery bargains that are reminiscent of 1886 — the year we started in business. You won't believe what we've done to prices until you've checked the items in this ad!

CLEAN HOUSE SALE
And We Do Mean Clean House!

Starts Mon. 9 a.m. to Sat., Nov. 20th

W.H. Grassie LTD.

1209 Douglas St. Only

Buy Diamonds, Watches and Gold Jewellery at ½ Price — and Less

ALL MERCHANDISE IN THIS SALE HAS BEEN SELECTED FROM REGULAR STOCK. EVERY ITEM IS PRECIOUS AND BEAUTIFUL — BUT, FRANKLY, WE'D RATHER HAVE MONEY TO EXTEND OUR JEWELLERY LINES. THAT'S WHY WE ARE OFFERING EVERYTHING IN THIS SALE AT **HALF PRICE**, AND EVEN LESS. A WONDERFUL OPPORTUNITY TO LAYAWAY BEAUTIFUL GIFTS FOR CHRISTMAS!

LISTED BELOW ARE JUST A FEW OF THE MANY ITEMS INCLUDED IN THE SALE.

Lay Them Away for Christmas!

FAMOUS MAKE WATCHES

for Ladies and Gents

at HALF PRICE

Here are just a few sample values from our Sale offerings in fine nationally advertised watches by world renowned makers.

	Reg.	Sale
1-72 Gent's Omega Chronograph	$210.00	$105.00
10-45 Gent's Longines Dress Watch	$110.00	$55.00
19-44 Gent's Bulova Accutron	$175.00	$87.50
0-345 Lady's Bulova 14k with Diamonds	$180.00	$90.00
ZO-185 Lady's Omega 14k with Diamonds	$1850.00	$925.00

ZK78. For the lady who wants something different—a sensational Brooch and Earrings. 18k yellow and white gold set with scads of Diamonds and Emeralds and Pearls. This set is a supreme example of jeweller's craftsmanship. It would take a page of copy to describe so please come in and see for yourself. Reg. $10,200.00. **Would you believe** **$4700.00**

G13. Magnificent Diamond Cocktail Ring—A real show off. This breathtaking ring boasts 61 Diamonds with a total weight of 3.00 carats set in Platinum and 18k Gold. Reg. $2500.00. **Priced below our replacement costs at** **$1000.00**

K222. Diamond Pin designed in France—This beautiful pin is set with 26 Diamonds nestled between 18k gold florintine leaves. Reg. $1000.00 **$490.00**

ZB058. Lady's Diamond Solitaire featuring a magnificent .98 ct. Diamond set in a modern 18k yellow gold wide band setting. Reg. $1300.00. **Your price** **$650.00**

H498. Lady's Cocktail Ring. If you are looking for an unusual ring, one that will stop traffic, this is your ring—a large Lapis centre complimented with 20 Diamonds set in 18k gold. Reg. $450.00. **Yours for** **$180.00**

Many Estate Jewellery Items at Substantial Discounts. Watches, Diamond Rings, Earrings, etc.

ZL53. Modern, elegant two-tone 18k diamond set Bracelet spattered with 45 individually claw set diamonds. The soft gleam of this yellow and white gold bracelet is more than attractive. Reg. $3000.00 **$1400.00**

K10. From Italy (crinkle gold cloth) diamond Bracelet gathered with 5 bars of diamonds totalling 2.70 carats. This entire bracelet is 18k yellow gold except for the diamonds which are set in white gold. A really lovely jewel. Reg. $2100.00 **$950.00**

ALL ITEMS SUBJECT TO PRIOR SALE

TERMS — CASH
or 50% DOWN on LAYAWAYS
with balance payable
December 15th, 1971

PERSONAL SHOPPING ONLY

Luxurious Diamond Pieces
. . . without the Luxury Prices!

L50. Distinctively designed Lady's Diamond Set Bracelet Watch — the ultimate in High Fashion with renowned Baum & Mercier movement. **Over one and a half carats** in diamonds set in 14k yellow gold. Reg. $2450.00 **$1150.00**

ZL29. Ruby and Diamond Bracelet. We spared no expense when making this fabulous bracelet—47 Diamonds 2.63 cts. total and 81 genuine Rubies 9.32 cts. total set in an original design of 14k yellow gold. Reg. $5750.00 **$2750.00**

ZL35. Appealing simplicity of design combines with the fiery brilliance of Diamonds and Rubies are unique features in this lovely bracelet of 14k gold. Reg. $1200.00 **$600.00**

ZL36. This bracelet is similar to ZL35 except it is set with synthetic emeralds and diamonds. Reg. $1200.00 **$600.00**

Sensational Buy!

ZHZ53. An absolutely smashing cocktail ring. Jewelled petals make this ring pretty plus the striking contrast of genuine blue sapphire and turquoise is accentuated with diamonds in 18k white gold. See it—try it on—you will love it and the price will amaze you. Reg. $3000. **For this sale only** **$1500.00**

ZH101. Magnificent High Fashion Cocktail Ring. No other like it. Features an oval Ceylon Sapphire 4.30 ct. and 20 fine quality Diamonds, 1.80 cts. total plus 12 genuine Emeralds 1.30 cts. total in a beautiful Platinum setting. Reg. $4850.00. **Only** **$2425.00**

Diamond Earrings

A selected Group of Diamond Earrings ranging in price from $875.00 to $2185.00 clearing for **$350.00** to **$875.00**—All top quality merchandise but we are to blame. Too many were manufactured.

K332. Modern styling, Rubies and Emeralds are highlighted in this 14k yellow brushed gold bracelet, you'll love it. It was reg. $850.00. **We are giving it away at** **$390.00**

ZK42. Exquisitely designed and handcrafted Diamond Set Brooch, features 84 diamonds. Reg. $1500.00. **Going at only** **$675.00**

ZK9. Purchased in Spain from a Manufacturer of High Fashion Jewellery. This fabulous brooch set with 27 Diamonds .10 ct. each and complemented with Turquoise and Lapis stones, set in 18k white gold. Reg. $4500.00. **Would you believe** **$1800.00**

H247. If Diamonds and Sapphires are your passion be sure to see this beautiful cocktail ring. An unusual design in 18k gold setting with 19 genuine Sapphires and 28 Diamonds. Reg. $1050.00 **$525.00**

WE RESERVE THE RIGHT TO LIMIT QUANTITIES

NO PHONE OR MAIL ORDERS

FLATWARE CLEARANCE
50% OFF
On Sets and Serving Pieces in Silverplate and Stainless

And also odd lots and pieces of Wallace & International Sterling. Discontinued patterns of Community and 1847 Rogers Silverplate 60% off.

ZR56-57. Another sensational buy in Diamond Earrings—46 diamonds—3 total weight 3.21 cts. set in 14k white gold. Reg. $2185.00 **$875.00**

L28. Diamond and Sapphire Bracelet—You'll have to see it to believe it. Superbly crafted in 18k yellow gold and set with 63 diamonds and identical genuine sapphires. Total weight 3.78 cts. Reg. $6200.00. **Would you believe** **$2900.00**

ZG60. Glamorous Diamond Cluster Ring—50 diamonds 1.50 carats total weight. Radiantly beautifully set in a modern 18k yellow and white gold mounting. Reg. $1500.00 **$750.00**

ZD177. Lady's Three Stone Diamond Ring—Shimmering trio of fine quality diamonds. 50 carats each in a classic setting of 18k white gold. Reg. $2500.00 **$1250.00**

K565. Radiantly Beautiful Diamond and Sapphire Cross and Chain features 12 diamonds 2.60 cts. total weight and 100 blue sapphires set in platinum. Reg. $2000.00 **$1200.00**

G358. Lady's 5-Stone Diamond Ring. Classic simplicity combines with the dazzling brilliance of five large diamonds 1.80 ct total set in 18k gold. Reg. $750.00 **$515.00**

D309. Lady's Diamond Solitaire—Just fabulous this beautiful 1.72 ct brilliant cut diamond set in the traditional Tiffany style 18k gold. Reg. $2500.00 **$1500.00**

G286. Lady's Diamond And Emerald Ring of unusual elegance features 39 diamonds and 25 emeralds set in a dainty 18k gold and platinum mounting. Reg. $575.00 **$400.00**

H522. Glamourous Ruby and Diamond Cluster Ring—12 beautifully matched diamonds .90 ct total encircle an oval ruby set in 18k yellow gold. Reg. 375.00 **225.00**

G193. Diamond Cluster Ring—A modern design in heavy 18k yellow gold and 30 diamonds are featured in this attractive ring. Reg. $650.00. **Half Price Special** **325.00**

A593. Lady's Diamond Wedding Ring—5 fine quality diamonds nearly ½ carat total weight set in 18k white gold. Reg. $450.00 **$315.00**

O402. Gentleman's 18k Yellow Gold Pocket Watch with hunting case. Fully guaranteed. Reg. $350.00 **$150.00**

SAVE 50% or MORE on LUXURIOUS ONE-OF-A-KIND DIAMOND RINGS
Sale Priced from
$100.00 to $350.00

NO REFUND or EXCHANGES

Back-Rooms Clash Of Unions Likely

ROGER STONEBANKS
Times Staff

The decades-long clash between craft unions and industrial unions is expected to surface in the back rooms at next week's convention of the B.C. Federation of Labor in Vancouver.

In its latest form it is essentially a dispute between building unions — especially carpenters and teamsters — and the International Woodworkers of America.

★ ★ ★

Areas of the "who does what" dispute include mill construction, delivery of building supplies from yards to sites and on-site installation of furnishings.

On the convention floor, 500 delegates will be considering 204 resolutions and 10 reports from standing committees on such subjects as labor legislation, housing, pollution, unemployment and women's rights — the subject of a special two-day meeting before the convention.

A recent circular by the Vancouver Island Building and Construction Trades Council said the B.C. and Yukon Building and Construction Trades Council requested all affiliated unions to send their full quota of delegates to the BCFL convention.

"Remember: This is the arena where we must assert our jurisdiction against the attacks from industrial unions. Special building trade meetings will be held during this convention," the circular said.

★ ★ ★

Council secretary John Schibli, who is president of the Victoria local of the United Brotherhood of Carpenters, said he doesn't see the issue getting on the convention floor itself.

"All groupings will be getting together at the convention," he said. "Generally this stays completely off the agenda. It is mainly a matter of talking about it off the convention floor."

Syd Thompson, president of the Vancouver local of the IWA, also saw the issue as one to be discussed off the convention floor.

His local and the carpenters' union are locked in a dispute over mill construction. A CLC umpire has given "justification" to the carpenters — meaning, says Thompson, that they can organize employees working in the construction field certified to the IWA without being accused of raiding.

The conflict between craft and industrial unions came into sharp focus in the 1930s when the craft unions proved incapable of organizing the mass production industries.

The United Mineworkers of America, an industrial union, spearheaded what became the Congress of Industrial Organizations (matched in Canada by the Canadian Congress of Labor) and big industries like steel, car and electrical manufacturing sprouted new unions.

But before then, there had been jurisdictional disputes between craft unions seeking the same work. And since then, there have been disputes between industrial unions.

Craft unions have come under increasing pressure, not only from industrial unions but from technology which changes the boundary lines of work division.

★ ★ ★

Industrial unions — one union for one employer or operation — settle this kind of dispute, but the industrial unions can be found competing against each other for the position of being the one union at the one operation.

In some areas, the boundary lines of the unions blurr. In the sash and door industry on the lower mainland, for example, about half the shops are in a local of the carpenters' union while the others are in the IWA.

Building supply yards are in the IWA, but when supplies are taken to a building site it becomes the established area of the building trades unions.

★ ★ ★

At the Canadian Painting Contractors' Association convention in Victoria last month, C. J. Connaghan, president of Construction Labor Relations Association, said jurisdictional disputes are "the greatest single threat" facing the construction industry.

He said industrial unions will make "great advances" into construction work unless contractors and building unions put their house in orer. He urged a joint labor-management board in B.C. to deal with jurisdictional disputes.

★ ★ ★

"There are a number of major contracts right now hanging in the balance which could go either way, building trades or industrial unions," he said.

Peter Allen, executive vice-president of the Ontario Federation of Construction Associations, said some companies are hiring their own craftsmen under industrial union agreements within manufacturing industries, where union wages are lower than in construction.

P.S. Just Arrived from England
HARRIS TWEED COATS
LUXURY MOHAIR
PURE WOOL SUITS
PICCADILLY SHOPPE
1017 Government

McDOWELL LTD.
MC LTD.
CHEVRON HEATING FUELS
MC LTD.
McDOWELL LTD.
911 Fort St. 383-4138

POLL: Drugs Big Worry

By THE CANADIAN INSTITUTE OF PUBLIC OPINION

Among Canadians thirty years of age and over, there is an overwhelming and universal conviction that the illegal use of drugs in this country has become a major problem. The ratio for this belief among mature men and women is almost nine to one a very high level in any public debate, as found in thirty years of Gallup's research in Canada.

Younger people, from 18 to 29 years are also of the opinion that it is a serious situation, but report a much closer division of opinion, with a ratio of about three to one.

This is not just another argument revealing the generation gap again, with the under thirties and over fifties in strong disagreement. In this case, once a Canadian has reached thirty, opinion is at practically the same level through all the main age groups. Moreover, almost everyone has an opinion to give.

The question:

"Just from what you have seen or heard, do you think that the illegal use of drugs is a major problem in Canada today, or a minor one?"

The table below shows the national average of opinion, and reveals the unanimity of opinion among men and women of 30 and over.

	Major Problem	Minor Problem	Can't Say
CANADA	82%	16%	2%
18 - 29 years	72	28	
30 - 39 years	87	12	1
40 - 49 years	86	12	2
50 and over	86	10	4

This national apprehension was revealed earlier this year in a study which showed that 77% of the public believed that the use of marijuana and other drugs are increasingly being used by students. On this question 71% of those under thirty agreed, compared to 79% among older Canadians.

Mr. W. Dick, Publicity Manager of Woodward's Mayfair and Mr. R. Fisher of CKDA congratulate Mrs. E. J. Burns, sixth winner of ten weekly draws of Woodward's and CKDA "CASH WORDS" Contest. Mrs. Burns wins $719.80 to be spent at Woodward's Mayfair.

Scholarship For Medallist

Ralph Sarkonak, 22, who was a University of Victoria French honors student and won the Governor-General's Medal for 1971, has been awarded a $1,000 French government scholarship in his studies at the Sorbonne.

Sarkonak, son of Mr. and Mrs. William Sarkonak, 2612 Blackwood, plans to return to Canada to continue his post-graduate studies after a year at the Sorbonne.

SUBURBAN
Victoria's Ford Truck Headquarters
388-5171

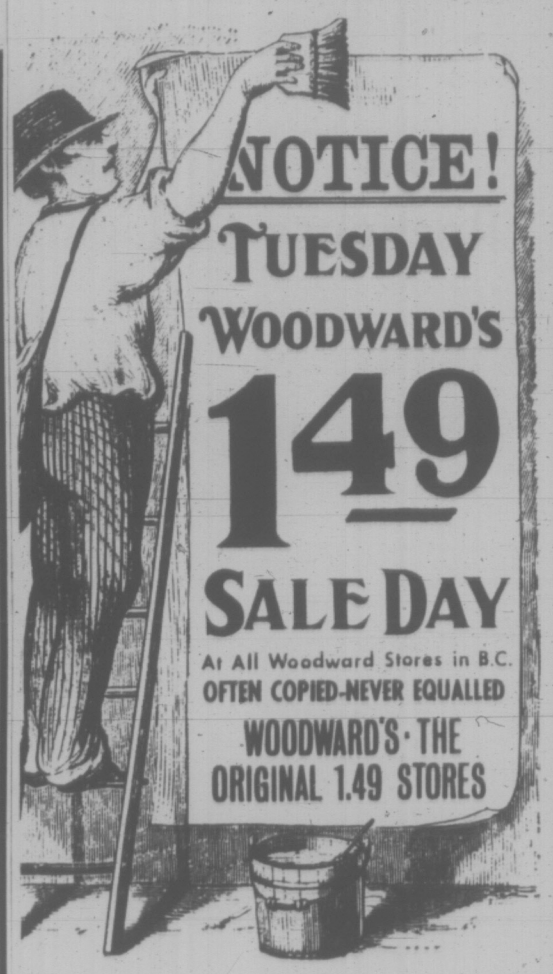

CKDA 1220

WIN UP TO $1,220 OR MORE EACH WEEK!
In WOODWARD'S "Gift Cash*"

Woodward's 'CASH-WORDS'

CKDA 1220
Fresh Sound / Mostly Music

Play 'CASH-WORDS' and win up to $1,220 in "Gift Cash*" that you can spend at WOODWARD'S Mayfair
*—Merchandise Coupons Redeemable at WOODWARD'S Mayfair Only

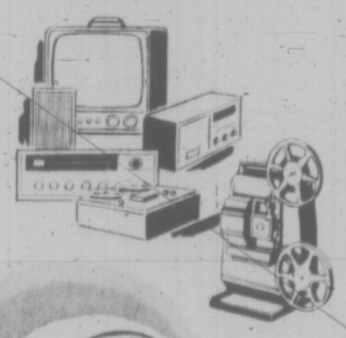

CKDA 1220

CKDA 1220 ADVERTISERS OF THE HOUR Listen & Win!

	MONDAY	TUESDAY	WEDNESDAY	THURSDAY	FRIDAY	SATURDAY	SUNDAY
8 A.M.							
9 A.M.							
10 A.M.							
11 A.M.							
12 NOON							
1 P.M.							
2 P.M.							
3 P.M.							
4 P.M.							
5 P.M.							
6 P.M.							
7 P.M.							
8 P.M.							
9 P.M.							
PERSONALITIES OF THE DAY							
6 A.M. to 9 A.M.							

Enter: NAME _____ ADDRESS _____ PHONE _____

CKDA 1220 - Now 50,000 Watts

How to Play
(1) Keep this entry form handy and listen to CKDA—1220.
(2) A new PERSONALITY OF THE DAY is named each morning between 6:00 A.M. and 9:00 A.M. Write the name in the space provided.
(3) Listen for the ADVERTISER OF THE HOUR, following the hourly newscasts, 8:00 A.M. to 9:00 P.M. Fill in the ADVERTISER each hour.
(4) There are fourteen ADVERTISERS OF THE HOUR and one PERSONALITY OF THE DAY — each day. A new game starts every Monday.
(5) Enter as often as you like. Additional entry forms are available at Woodward's Mayfair. Each weekly Contest ends Sunday 9:00 P.M. You have until the following Friday 9:00 P.M. to get your entries in. 1 Draw at Woodward's Mayfair Saturday 11:00 A.M. each week.

How to Win
(1) Each ADVERTISER OF THE HOUR you identify correctly is worth $12.20 in Woodward's "Gift Cash*". Each PERSONALITY OF THE DAY you correctly identify is worth $12.20 in Woodward's "Gift Cash*". You can win as little as $12.20 or more than $1,220.00 each week depending on how many "CASH WORD" spaces you fill in. Check with your friends for the ones you miss. Be a big winner when your name is drawn. A new game starts every Monday, but you can start playing anytime and be a big winner.
(2) Deposit entry forms in the "CASH WORD" boxes at Woodward's Mayfair. Up-Island players can mail entries to CKDA, Box 967, Victoria, B.C.

Employees, and their immediate families, of Capital Broadcasting System Limited and Woodward's not eligible to play "CASH WORDS".

CKDA 1220

Woodward's Mayfair Phone 386-3322

Winner Must Correctly Answer Skill Testing Question

Lots of Jobs—PM

QUEBEC (CP) — Prime Minister Trudeau says unemployment in Canada is normal and will remain so "because citizens are free not to work where the state sends them."

Mr. Trudeau was speaking to Donald Doyle, Ottawa correspondent of the Quebec City daily Le Soleil, in an interview to be published in today's edition of the newspaper.

The prime minister said that all Canadian unemployed could find themselves a short-term job if they were willing to do work which did not answer precisely to their hopes.

"There are lots of jobs in Canada which are not filled," Prime Minister Trudeau said. "Great mining centres like Sudbury, Ont., or Thompson, Man., had an urgent need for workers.

"In a society which has evolved as much as ours has people can give themselves the luxury of not accepting simply any job.

"It isn't like the 1930s when there were no jobs, when people kicked their heels and lined up for anything.

"Today, if they want to do anything, there are plenty of jobs."

Why are there so many unemployed and so many jobs which are not filled?

FREE TO ACT

Because, said Mr. Trudeau, on the one hand people live in a free society and thus nobody can force them to do anything, and on the other hand because various programs of social assistance are there to help them in case of need.

Mr. Trudeau indicated that a minimum of 50,000 jobs would be created by local initiatives through the federal winter works assistance program announced last month by Finance Minister Edgar Benson.

He said that aside from the $50 million granted for local initiatives there was another $80 million for public works, $150 million in loans to provinces and municipalities, and another $50 million in grants to the municipalities themselves.

"All that will make a lot of work," Mr. Trudeau said, adding that a considerable amount of money was also granted for home construction.

Aside from the unemployment problem, the prime minister also discussed poverty, Canadian-American relations and the conference of provincial premiers which opens Monday in Ottawa.

OTHER COUNTRIES HIT

As far as the recent protectionist measures adopted by the United States are concerned, Mr. Trudeau said Canadians should admit they also hit many other countries and should "not contemplate our own navel."

"We Canadians have said nothing, recognizing that the American economy is going through a difficult period. Those who criticize unemployment in Canada should properly see the difficulties the Americans have."

He said that concrete results may be expected from next week's federal-provincial conference of premiers in Ottawa.

"I believe that we are going to work in a much more concrete way to see how our programs, of which a great many cannot operate well unless they have the full co-operation of provinces and municipalities, will be received and how the provinces are going to folow up by spending the money we are making available to Canadians."

Mr. Trudeau said that he considered the file on the constitution closed for the moment, at least until the Quebec government can find some way of reopening it.

In passing, he said that while Quebec said "no" to the Victoria constitutional charter in June, the province of Saskatchewan said either "yes or no" on the constitution.

The Victoria agreement, drawn up by representatives of the 10 provinces and the federal government at the conference in the British Columbia capital, contained provisions for patriating the constitution.

Quebec rejected it because of what Mr. Bourassa called imprecision in clauses concerning social security.

Premier Ross Thatcher of Saskatchewan did not attend the conference.

Labor Will Debate Response to Limits

WASHINGTON (Reuter) — The White House seemed reasonably confident today that the austerity imposed to stabilize the U.S. economy would pay a dividend in slower inflation next year.

President Nixon told a news conference the guidelines set out by the government's wage and price commissions should help achieve the target for which he was aiming when he slapped a total freeze on pay and price increases three months ago.

The 90-day freeze ends at midnight tonight, with an element of uncertainty about how organized labor will react to the general 5.5-per-cent ceiling that the pay board set for future-wage increases.

Nixon, apparently acknowledging trade union hostility to wage controls, told reporters Friday the 5.5-per-cent limit was an achieyable goal.

To have gone lower, he said, "would have broken the pay board right open."

Labor, which has five representatives on the 15-man panel, already is smarting at the controls laid down for the indeterminate second phase of Nixon's economic program, which begins Sunday.

Threats of a labor walkout from the pay board or anti-control strike action seem to be receding, but spokesmen for 14-million trade unionists will plot their collective reaction at the convention of the AFL-CIO labor confederation next week in Miami.

U.S. Senate Reshaping Tax Cut Bill

WASHINGTON (AP) — The Senate has handed the Nixon administration a series of defeats in the first day of floor debate on the $15.5-billion tax-cut bill, chiefly by voting greatly increased relief for individuals.

It adopted by a 40-to-27 margin an $800 personal income-tax exemption effective next year in place of the $750 supported by the administration. The Senate planned to continue consideration of the bill today.

Senator Wallace F. Bennett (Rep. Utah), administration spokesman in the debate, said he figured the Senate added $2.9 billion to the cost of the measure in one day, "and I suppose there is more to come."

MAN... WHAT A CHRISTMAS!

What he's after, but wouldn't buy himself! Suprise and delight him at Christmas with a superb gift of loungewear, or sleepwear, from Wilson's.

WILSON'S

ROBES... Happy Gifts for the Homebody

She'll stay at home . . . and love it! Give her loungewear, from Wilson's

The selection is at its sparkling best. There are enchanting hostess dresses, slinky jumpsuits, and hot pants sets with overskirts, and comfy housecoats.

Our selection of dressing gowns is truly beautiful. Floor length styles, they are fashioned by Dynasty, from printed or plain quilted silk and velvet.

Other dressing gowns in Vocama, Viyella and hand-woven Irish wool.

DRESSING GOWNS

. . . to take the chill out of the winter evenings.

Nothing could please him more than a handsome robe, to lounge around the house in throughout the holidays. Well tailored in cosy fabrics of wool, Viyella and terry.

16.00 to 75.00

LADIES' WEAR DEPT.

from Santa for the Children

Gifts to put stars in their eyes . . .

SWISS MUSIC BOXES

A new selection of musical toys and ornaments, from Reuge of Zurich.

A ZOO OF STUFFED TOYS . . . to delight the little ones, by such famous names as Merrythought and Steiff.

SWISS CHARACTER DOLLS to add to any little girl's collection.

JUNIOR DEPT. DOWNSTAIRS

SLEEPWEAR

Tailored in England by Bonsoir

PYJAMAS — Fine cotton broadcloth in stripes and plaids. From 14.50

SLEEPCOATS — Smart plain shades 13.50

ARROW PYJAMAS — Terricota Perma Iron, 50% fortrel, 50% cotton in plain shades 10.00

MEN'S WEAR DEPT.

STORE HOURS:
Open Daily 9 a.m. to 5:30 p.m. Open All Day Wednesday

CHARGEX

W&J WILSON LIMITED

1221 Government Street (Opp. the Post Office) — 383-7177

City Parking Facilities—Tickets Validated Here

THERE'S MORE FOR YOU DOWNTOWN

CENTENNIAL GIFT to British Columbians from German-speaking people of Greater Victoria was unveiled at Edelweiss Club Friday night by president Fred Stein. Plaque features coat of arms of British Columbia and Canada, surrounded by those of other provinces. It was hand-crafted in metal, including some gold plating, and wood by artist Frederick Priddat.

Ottawa to Play Santa to Office Staffs

OTTAWA (CP) — The federal government may be feeling like a reluctant Santa Claus as a result of collective agreements this fall with 68,000 white-collar employees who now stand to receive back pay totalling as much as $35 million.

The figure is only a rough estimate but it is based on the terms of five agreements signed or negotiated since Sept. 15 by the federal treasury board and the Public Service Alliance of Canada representing the workers.

The agreements cover three-year periods effective retroactively to the fall of 1970.

Payment of retroactive increases must be made no more than 90 days after a contract is signed.

AWARD BREAKTHROUGH

The government obviously expected to be hit with a healthy bill for back pay.

Indications are, however, that it had hoped the item would make a much smaller dent than it will in the $70-million contingency fund contained in the current budget to cover all negotiated wage and salary increases.

For the union, the breakthrough was an arbitration award to 35,000 clerical and regulatory workers which was handed down in mid-September by a tribunal headed by Mr. Justice Andre Montpetit of Montreal.

The tribunal ordered salary increases of eight per cent retroactive to Oct. 1, 1970, for the lowest-paid workers in the category. The same employees were to receive increases of 6½ per cent this year and five per cent in 1972.

Compounded, the increases will total 20.8 per cent over the three-year period and raise the minimum starting salary to $4,028 a year from $3,335.

Other workers in the same bargaining group were awarded increases of between 6½ and seven per cent in the first year of the contract, six per cent in the second year and five per cent in the third—a three-year boost of close to 18 per cent.

Spokesmen for the Public Service Alliance are frank about the impact of the arbitration award.

"There's no question it was the dynamite under the logjam that built up over the past year," one official said in an interview Friday.

BECAME REASONABLE

"Once the treasury board saw that the arbitrators were going to give awards of that size it became very reasonable."

He said the treasury board had originally offered a first-year increase of two per cent. The union initially had asked for an 18-per-cent increase in a two-year contract and a reduction in the work week to 35 hours from 40.

Three-year increases of close to 18 per cent—weighted slightly in favor of lower-paid groups— have since been approved or negotiated for:

—14,000 typists and stenographers;

—2,700 workers in the data processing, telephone operation and office equipment groups;

—12,000 employees in the program administration group.

This week, agreement was also reached on a new contract for 4,500 employees involved in administrative services, financial administration, information services and welfare programs.

The pay boosts will range from $765 for those at the lowest levels to $2,600 for top-rated officials, among them welfare service officers who will be earning up to $22,059 annually when the contract expires in 1973.

YAMAHA ORGANS AND PIANOS
Are World Famous
767 Fort St.
Phone 384-9131

26" ADMIRAL COLOR TV
Fully automatic. From only $599.95
TRADE-INS ACCEPTED
ATLAS STEREO & TV
763 FORT 385-2712

LEARN HOW TO KNOW YOUR CHILD
By using the basic Mathematical Principle
Through Balanced Living

CHILDREN — The youth of today are seeking greater freedom and creating many problems. What hope is there for the children now growing up? Permissiveness is not the answer! The Kabalarian Philosophy teaches how discipline can mould the developing child's mind to create an intelligent, balanced, and co-operative child. Your child needs your understanding. Learn how to know your child by using the basic Mathematical Principle.

Attend a Free Public Lecture
YOUR CHILD'S FUTURE IS IMPORTANT NOW
Sunday, November 14, 1971, 2:30 p.m. — St. John Ambulance Hall, 941 Pandora Ave.
ENROLL NOW! JOIN THE THOUSANDS WHO HAVE VASTLY IMPROVED THEIR LIVES!
LEARN THE LAWS OF BALANCED LIVING
PHONE 385-5534 FOR INFORMATION
KABALARIAN FRATERNAL ORGANIZATION, 1160 WEST 10th AVE., VANCOUVER
COLLECTION ONLY

Ardo Suit Filed

NANAIMO (CP) — A statement of claim was filed in British Columbia Supreme Court Friday against the Vancouver Stock Exchange, former exchange president John Van Luven and his assistant, and seven Vancouver stockbrokers.

The claim was filed by Nanaimo lawyer Ron McIsaac on behalf of David Elrix of Victoria and his wife, Bernice.

It alleged that on Sept. 9 the defendants, in conspiracy with each other, imposed a halt-trading order on B Warrants of Ardo Mines Ltd., to protect the brokerage houses and their agents from paying the market price of the warrants. It also alleged the defendants failed to review the halt-trading order as required by regulations.

The statement of claim also alleged serious financial losses to the plaintiffs and charged negligence in the affairs of the Vancouver Stock Exchange.

It said the brokerage houses and their agents sold to certain of their clients warrants they did not possess and attempted to purchase the warrants from holders to cover the disparity.

The warrants were good to purchase one share each of stock of Ardo Mines Ltd.

Elrix claims damages for unreasonable restraint of trade, negligence and court costs.

Although the action was filed in supreme court in Nanaimo, it is expected any later court action will be heard in Vancouver.

EATON'S
Hearing Aid Centre

Mr. J. A. Dunn

Hearing Aid Regulation Act

At Eaton's we welcome the Hearing Air Regulation Act.
Here at Eaton's we can help you with all your hearing aid needs. Mr. Dunn, our special representative will be pleased to talk with you and answer your questions. Now isn't it good to know that we can supply you with a hearing aid.

For Less Than 100.00

We Give Special Discounts to Senior Citizens

And, in addition to our regular services of testing hearing and repairing aids, we fit hearing aids for which you buy no batteries. Come in and see Mr. Dunn or phone today 382-7141.

Eaton's Hearing Aid Centre
4th Floor at the Elevator

It wasn't built in a day.

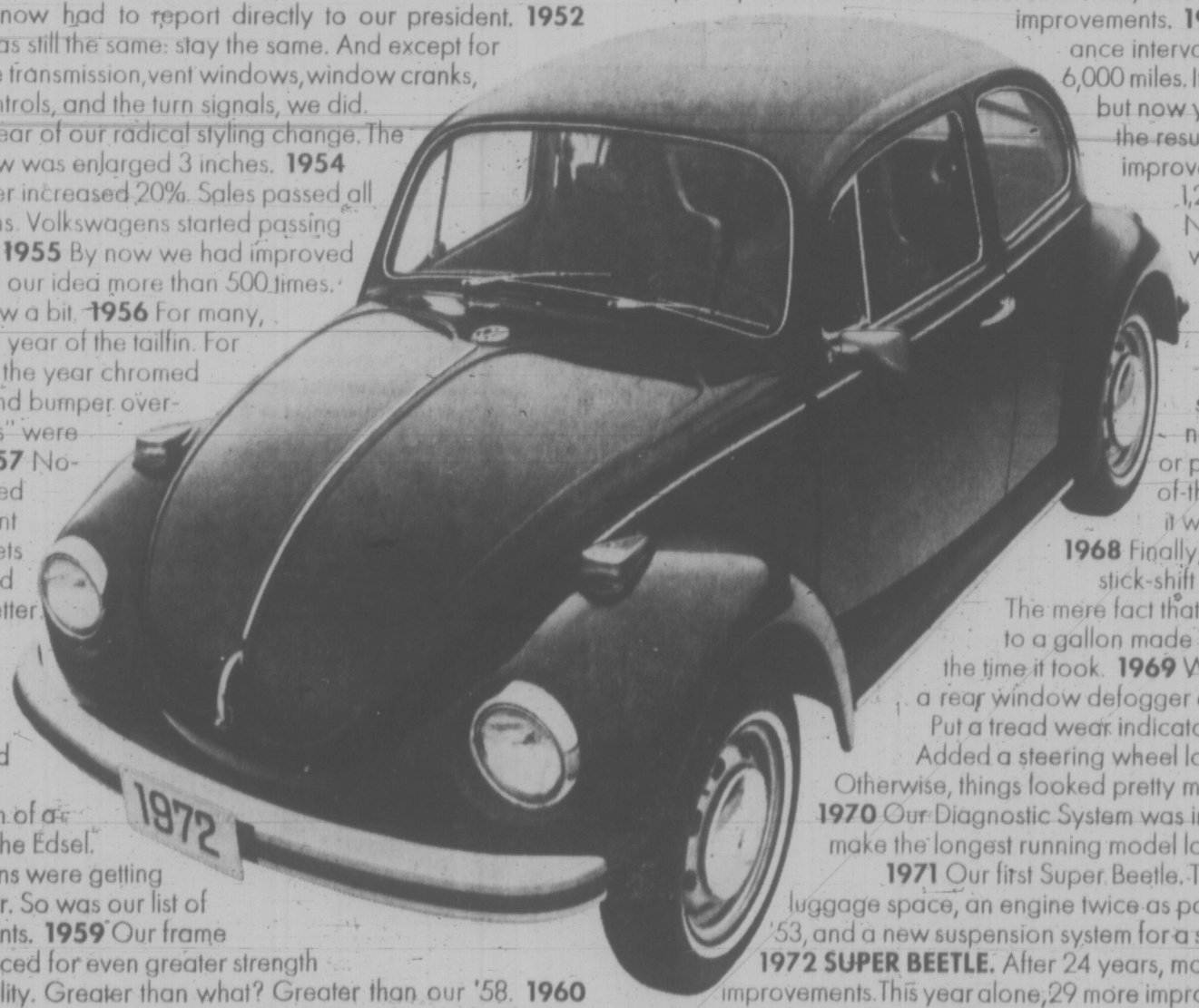

1949 Two small, sparse-looking Beetles are sold in North America. Far fewer than the big, beautiful De Sotos, Studebakers, and Hudsons which sold that year like hotcakes. **1950** Hotcakes aren't selling as well this year, as the Beetle remained small and sparse-looking while refinements were made on the brakes and noise mufflers. **1951** At the factory, the head of our thousand inspectors now had to report directly to our president. **1952** The idea was still the same: stay the same. And except for work on the transmission, vent windows, window cranks, heating controls, and the turn signals, we did. **1953** The year of our radical styling change. The rear window was enlarged 3 inches. **1954** Horsepower increased 20%. Sales passed all expectations. Volkswagens started passing other cars. **1955** By now we had improved and refined our idea more than 500 times. It didn't show a bit. **1956** For many, this was the year of the tailfin. For us, this was the year chromed tail pipes and bumper overrider "bows" were added. **1957** Nobody noticed that our front heater outlets were moved back for better heat distribution as most of the hoopla was centred around the introduction of a car called the Edsel. **1958** Tailfins were getting even longer. So was our list of improvements. **1959** Our frame was reinforced for even greater strength and durability. Greater than what? Greater than our '58. **1960** The long tailfins were being removed. Our chromed tail pipes and overrider "bows" remained. **1961** 16 major improvements. Including an increase in our cooling capacity and our horsepower. **1962** 10 major improvements. Including reinforced clutch springs and maintenance-free handbrake cables. **1963** Close to 1,300 improvements had now been put in. In such a little car, was there any more room for improvement? **1964** Fresh air heating and nylon window guides and cloth headliners and adjustable rear heater outlets were introduced. **1965** 10 major improvements. And innumerable (well, actually, 11) minor improvements. **1966** Maintenance interval extended to 6,000 miles. It took a while, but now you could see the results of all those improvements. **1967** 1,280 dealers in North America were now selling our car. For us, that was very nice indeed. For someone who needed repairs or parts in an out-of-the-way place, it was even nicer. **1968** Finally, an automatic stick-shift for the Beetle. The mere fact that it got 31 miles to a gallon made up a bit for all the time it took. **1969** We introduced a rear window defogger and defroster. Put a tread wear indicator on our tires. Added a steering wheel locking device. Otherwise, things looked pretty much the same. **1970** Our Diagnostic System was introduced. To make the longest running model longer running. **1971** Our first Super Beetle. Twice as much luggage space, an engine twice as powerful as our '53, and a new suspension system for a smoother ride. **1972 SUPER BEETLE.** After 24 years, more than 2,000 improvements. This year alone, 29 more improvements. And today, the biggest selling small car in North America. So to all those people now venturing out as small car makers, we'd like to offer this friendly warning: There is no such thing as an overnight success.

WEEK'S RANGE AT VANCOUVER

VANCOUVER WEEKLY STOCK QUOTES
Week ending Friday, November 12, 1971

Quotations in cents unless marked $. Odd lot sales marked z. Net change is from last week's close of same lot type.

Stock	Sales	High	Low	Close	Ch'ge	1971 High	1971 Low
MINES							
Adanac	9125	55	51	51	—2	270	50
Adera	11200	31	30	30		59	30
Afton	207500	42	39	41	Unch	48	10
Ajax Re Ltd	8000	13½	13	13	—½	18	9
Alice Lk	6500	24	20	21	—3	38	19½
Alwin	16050	61	58	58	—3	93	55
Anuk	73500	26	23	24	—1	46	18
Ardo	11500	17	14	14½	—2½	61	14
Arlngtn	8000	22	20½	20½	+½	35	16
Arctic	9000	7½	5	6½		22	5
Atlas	28400	24	20	21	—3	77	20
Avino	11400	34	30	30		100	30
Bath N	29100	60	57	60	Unch	305	51
Bear Intl	500	18	18	18		30	18
Bmont	8700	8½	7	7	Unch	34	6
Benson	4000	12	12	12	—1	49	11
Beth Cop	1300	$14¾	14½	14¾	+½	20½	13¼
B Giant	1550	33	28	28		118	28
B Gulch	3500	45	43	44		54	20
Blue Star	32000	6½	6	6	Unch	11	4
Boswell	2000	22	22	22		57	22
Bmeda	1700	72	70	72		283	69
Brenda	2600	375	330	370	+10	935	330
Bralorne	18400	36	32	33	—1	50	29
Brtland	32000	36	32	34	—2	56	21
Brycon	6500	14	12	12	—2	94	12
Bucan	35200	15½	12	14	—3	17½	8
Bullion Mtn	29000	31	28	28	—3	76	28
Buval	355298	31	27	30	+1	50	20
Calico	17700	13	11	13	+2	18	10
Calta	36190	82	70	70	—9	154	45
Cbrdg	28250	44	39	42	—1	56	25
C-Brrnca	2000	20	20	20		69	20
Canol	1900	15	15	15		38	15
Car Bell	1000	24	21	21		64	21
Car Gold	24100	100	93	93	—6	125	70
C Moly	2000	20	20	20		59	18
Casino	9600	40	35	40	+4	125	35
Chatwy	4400	18	13	13	—1	31	13
Chrchll	10810	45	42	42	—3	194	30
C Cop	600	320	310	310		500	300
Coast Sil	22300	14	11	13	+1	64	11
Col A w	200	625	625	625		825	450
Col pra	8950	66	66	66		93	50
Col Rvr	44236	27	22	27	+3	42	16
C Cinch	8400	8½	7½	8	Unch	29	6
C Mckny	10000	7	6	6	—2	13	6
C Potash	2000	3	2½	2½		7½	1½
Cop Cnt	24500	10	10	10	Unch	28	9
Copline	9000	13	10	10	—2	160	10
C Ridge	4800	20	19	19		78	19
Cor Alld	11900	45	38	40	Unch	119	37
Coronet	5600	25	22	25	+3	54	22
Coseka Res	7900	100	93	94		168	87
Crwnex	6610	18	17	17	—1	76	15
Croydn A	5900	15½	13	14		26½	13
Cumonf	500	25	25	25		50	25
Dankoe	2100	80	80	80		125	80
Dav Kys	6730	60	55	60	+2	305	55
Dol Var	7200	22	20	22	+2	42	20
Dundee	26000	17	15	16		39	15
Dus Mac	1825	10	10	10	+1	42	8
Dynsty	200	510	505	510		855	385
Ericrst	9000	11	10	10	Unch	18	8
Erly Brd	5000	10	9	10		47	7
E Metal	14500	17	16	17		28	14
Enex	3000	16	15	15	—1	50	15
Falaise	13000	12	10	11	Unch	36	10
F Nat U	1100	15	15	15		33½	7
Flgstne	15500	22	19	19	—2	41	18
F Chan	34500	14½	12	12	—2	105	12
Frbar	1125	10	8	8		44	8
Frntier	600	18	18	18	+2	46	15
Gen Res	2500	6	6	6		14	5
Giant Ex	8500	32	30	30	Unch	61	26
Gnt Mas	400	400	390	400		575	340
Goriltar	12600	405	390	400	+10	715	315
Grnduc	650	360	340	340		850	340
Granit Mtn	61400	16	13½	13½	—1½	134	12
G N Pete	177950	107	93	98	—8	189	60
Gunn +	8500	24	22	22	—3	70	20
Hart Rvr	6300	15	12	12	—1	45	11
Hearne	5000	16	16	16		40	15
H Chief	1000	11	11	11	Unch	21	8
Hmont	7300	190	170	180	—10	380	169
Hpoint	938	5	4	5	Unch	13	4
Hopson	18000	11	10	10	—2	33½	10
H B Mtn	3000	7½	7	7½		14	7
Inland Cop	3000	21	20	20		50	20
Intl Mar	24442	74	68	73	+3	217	68
Inter Sil	1500	6	6	6	Unch	20	3
Int Tech	1000	64	63	63		151	51
Jason Ex	25750	12	11	11	—1	90	10
Jaye Ex	2000	5	5	5	Unch	10	5
Jericho	9500	9	8	9		17½	8
Joy Mining	19100	97	92	93	—5	115	35
Kamad	5000	15	15	15	Unch	60	13
Kamlps	13500	7	5½	6	—1	16	5½
Kopan	25000	8½	6	7	+1½	14	4
L Byrns	2500	11½	11½	11½		29	10
Largo	7900	21	18	20		50	18
Laronge	377071	58	48	48	—1	120	25
Laura	8500	15	15	15		26	14
Lxnton	1100	22	18	18		76	18
Lornex	26605	630	600	625	+25	1000	375
Lytton	500	93	93	93		235	93
Mrshal	6500	6	6	6	+1	20	5
Mid West	7500	6½	5	5	—1½	23	5
Mrl Mtn	6500	16	15	16	+1	70	14
Minex	20000	12	10	12	+2	24	9
Molmc	1000	8	8	8		26	7
Mrseb	1000	18	18	18		25	18
Mt Wash	3000	6	6	6		16	5
Nadina	2100	87	87	87	—1	165	85
Nat Nkl	7185	24	23	23		58	17
Native	1000	6½	6½	6½		15	6½
N Cinch	6550	16	11	11		35	11
N Cronin	500	14	14	14		17½	6
N Northld	8100	48½	44	47		56	40
N Privtr	7500	14	12½	13½	—½	23	12
N Taku	41650	36	31	35	—2	51	6½
N Terr	23000	11	7	7	Unch	18	7
Nkl Hill	9900	14	12	12		90	12
Norcan	2000	6	6	6		23	6
Norex	11000	29	25	29		87	25
Nlode	1000	23	22	22		47	16
N Pac	7000	24	20	21	—3	29	14
N Homstak	800	21	21	21		25	21
NW Vent	22000	45	40	40	—5	120	40
NW Kim	29267	17	13	15	—2	134	12
Onlega	7400	11	9	11	Unch	24	9
Orb	17500	17	15	17		40	15
Pac Asb	28531	141	137	140	Unch	175	125
Pac Sil	2000	7	7	7		15	5
Parmnt	8000	23	21	21	—2	52	20
Pthndr	75800	105	89	100	+12	190	73
Pat Stvr	1400	8	8	8		15	5½
Peel	11500	13	12	12		25	9
Pinex Mns	55100	69	64	68	+1	134	64
Pinncle	6800	12	9	10		31	6½
Plateau Mtl	76800	33	25	28	+4	33	15
Polaris	2000	5	5	5		12	3
Primer	1000	8½	8½	8½		20	6
Pyrmid	16000	35	30	35	+3	83	28
Qtsino	1400	10	9½	9½		14½	9½
Radex	9000	17½	15	17	Unch	138	15
Ramrd	2000	35	35	35	+5	59	20
Rand	22331	45	40	45	+5	55	20
Reeves	1100	105	105	105		225	105
Riviera Ind	21000	20	20	20		54	18
Rckind	19250	23	20	20	—4	52	15
Rdstrm	1500	7	7	7		26	6
Ring Hill	15000	27	24	27		63	24
Rose Ps	76400	36	30½	36	+6	52	15
R Agsz	4000	33	24½	27		50	24½
Sabina	18900	115	100	112	+3	580	61
Shld Dev	1000	100	100	100	+19	264	55
Slk Prem	3525	9	6	9		30	6
Sirian	2500	7	7	7		26	7
Slr Butte	7000	6½	6	6		14	6
Slr City	2000	10½	9	9	—1	30	9
S Chief	266	17	17	17	+1	75	17
Slr Ridge	8000	5	5	5		10	5
S Stndrd	20700	105	100	104	Unch	205	100
Slocan	12500	59	55	55	—3	84	20
S Seas	3500	32	27	32	+4	48	22
Spartan	8500	13½	12	12	—2	35	12
Stall Lak	1000	75	75	75	Unch	175	75
Stanx	4300	17	16	17	+1	50	15
Taseko	7000	19	14	16	+1	45	14
Tay Rvr	1000	17	14	14	—3	40	14
TC Res	13100	23	19	19	—1	93	17
Trwest	3600	22	21	21		42	20
Trans Col	2500	13	10	10		35	10
Tcon Res	3100	24	23	24	—1	27	18
Trojan	34300	27	24	25	—1	59	24
Turismo	2400	20	20	20		20	20
U Copper	1000	9½	9½	9½		37	9½
Val Co	2025	775	705	725		1225	705
Vnanda	2500	4	4	4		12	4
Vnguard	2000	5	5	5		26	4½
Vnturs	5400	7	5	5		15½	5
W C Res	1000	6	6	6	—1	18	3
W Mines	2590	240	230	236	+3	400	220
Wstind	14500	10	9	9		23	9
Wndmr	7000	20½	20	20	—1	120	17½
Ykn Rev	500	10	10	10		33	9
Zinth	4500	28	27	27	—1	71	23
Warrants and Rights							
Col B w	595	195	165	165	—30	300	130
In Mar C	10379	23	20	22		65	18
Joy M A w	9500	30	20	21	—6	50	18
Path B	7400	29	24	25		100	20
Total sales, mines: 3,369,558							
33 Advances, 55 Declines, 104 Unchanged							
INDUSTRIALS							
Abstnrs Ins	100	$12	12	12		12	12
Alh Col	900	160	150	150		240	100
AM Par	700	225	225	225		225	125
Balco	2100	6¼	6¼	6¼		10½	6
Btrust p	150	$32½	32½	32½		33½	32½
Block	2200	290	275	280	+5	470	275
BC Sugar	500	18	17⅞	18		20½	16¼
BCT 5.75	25	$80	80	80		80½	80
Burr DD	100	$5¼	5¼	5¼		7	5
C Allied	200	6¾	6¾	6¾		11½	6¼
C Jvln	100	$10⅝	10⅝	10⅝		19¼	10
C P	2500	$12	11¾	11⅞		13⅝	11¾
Canterra	29600	115	87	100	+11	375	81
Capl Int	36500	5½	5¼	5½	+½	8⅞	5½
Comco	400	$19¼	18⅞	19¼		25¼	18¼
Computx Cl	4500	42	40	40		53	40
Cor Ind	4545	145	145	145		180	130
Crstwd	500	125	120	125		285	115
Crown Z	100	$17¾	17¾	17¾		19½	17¼
Dawson	z50	$5½	5½	5½		7¼	5
Delta Pr A	7100	135	120	120		140	105
Delta Hotel	3200	230	215	220	—10	305	175
Doman	2000	8	8	8	Unch	9¼	6¼
Domtar	200	5¾	5¾	5¾		15½	9½
Eagle	1300	525	512	525	+12	600	410
EDP Ind	7000	31	30	31	+1	190	20
Field	200	$11⅝	11⅝	11⅝	—⅛	14⅛	7⅞
Finning	1200	$11½	11½	11½	—½	14¼	9½
Fst Cty	400	$7	7	7	Unch	9¼	6⅝
Fundy	6500	300	250	290	+30	360	100
GN Land	2900	95	82	85		150	75
G P Ind	1720	180	150	150	Unch	325	140
Grouse	1300	195	190	195	+5	295	170
Grow B	3475	300	260	300		395	240
H Harv	2300	475	475	475	Unch	525	195
Hrdwlk	25	$50	50	50		50	49½
Hobrough	100	375	375	375	—25	425	375
Home A	2700	$29½	28¼	28¼	—1½	36½	24¼
Hys Cda	300	300	295	295	—10	325	190
Imp Marine	9500	64	51	51	—29	350	51
Imp Oil	1600	$27½	27½	27½	—1¼	31¼	19
INat Gas	100	$11⅞	11⅞	11⅞		13⅝	11⅞
Int Brew	1675	$4	3½	3½		5⅝	3½
I Hydro	1500	75	70	75		155	60
Intl Land	1200	600	537	600		600	440
Intl Util	200	$38½	38½	38½	—⅛	44	36⅝
Intrplx	1000	48	44	44		62	44
Intl Visu	72400	130	110	120	Unch	130	105
Ionarc	5600	130	125	125		175	115
Kaiser	1600	420	400	405		812	370
K Dyong	950	60	53	52		85	40
Key Ind	7000	22	22	22		33	15
Keystn	100	300	300	300	Unch	405	280
Lancer	1000	180	180	180	—10	250	165
Madill	z50	$6⅛	6⅛	6⅛		7¾	6
Mudyn	600	130	125	130		200	50
Melton	2150	165	150	150	—15	170	110
Mercurla	19144	100	95	100	Unch	120	90
Mhwk pr	900	215	205	205	—10	350	205
Mnawk	500	70	70	70		200	70
Neonex	400	310	300	310		512	300
N Nur	200	160	160	160		250	150
Nornda	700	$26¼	26¼	26¼		36¼	26¼
NC Gas	27400	$13½	13½	13½		16⅞	13½
NW Sprts	780	$6¼	6¼	6¼		8	6¼
NWL	7883	240	220	225	—15	450	220
Ok Helic	225	575	575	575		625	315
Ok Hold	400	490	480	480		525	300
Pace	1850	75	65	65		190	52
PN Gas	575	310	285	310		300	275
PNG pr	230	$22	22	22		23¼	19
Pac Pete	150	$29½	29½	29½		31	29½
PWA	8195	$11¼	11⅛	11⅛	—⅛	12½	5¾
Purkm	5100	70	65	65		225	15½
Potter	120	330	325	330		435	305
Q Bdcst	100	465	465	465		737	400
Reid Lith	210	310	10	10		17½	9¼
RSL	600	225	200	200		300	200
Sarfoga	1700	430	430	430		450	355
G Spring	825	240	240	240		255	165
Stntn	1100	280	250	250	—25	675	250
Sun A	1100	$35½	35½	35½	+⅛	39¼	30
Thmas Nat	3699	200	190	190	—5	205	190
Tokar	11710	130	125	125	Unch	310	125
TC Glass	100	$4	4	4	Unch	5	3¾
U Equit	300	200	200	200		275	150
U Prov	1000	175	155	155	—20	180	100
Wardr	4900	120	110	115	—10	160	80
Weldwd	4400	$11¼	11⅛	11⅛		19	10½
Wntwth	230	$10	10	10		10	9¼
W Brod	4600	$10½	10⅜	10⅜		26½	9
Wst in	505	195	195	195		210	190
Whon B	300	$11⅛	11⅛	11⅛		12½	10
Wdwrd	700	$22¾	22⅛	22¾	+¾	25¼	18¾
Woska	200	770	750	770		825	675
Warrants and Rights							
Dom wts	200	$16⅞	16⅞	16⅞		21½	12
Intl Vis A	20100	60	46	56	+1	70	46
N N wt	1140	40	25	40	+10	80	25
Okan wt	100	220	220	220		285	100
Total sales, industrials: 360,710							
19 Advances, 17 Declines, 70 Unchanged							
OILS							
Albany Oil	46520	39	29	37	+8	44½	27
Alld Rox	8700	70	65	65	—5	124	49
Bllndry	13700	84	78	78	—2	450	61
Bison	6033	975	970	975	Unch	1150	900
BP OG	150	595	595	595		700	580
C Hdgs	9400	84	50	80	—8	100	50
Cnartic	13600	35	33	33	—2	82	30
Cionial	2500	75	72	75	Unch	75	46
Comaplex	99941	111	105	111		111	105
Comrcl	500	9½	9½	9½		15	8
Delta Pet	48800	75	65	70		75	65
Emosy	13600	45	42	43	+2	85	40
Five Star	4500	14	13	14	Unch	25	13
Freehld	12918	65	58	61	—1	320	41½
Futurty	6500	26	25	26	+2	50	21
Gt Reef	4500	24	24	24	Unch	36	22
Gold W	2500	11	10	10		35	9
Marhat	13259	42	37	38	Unch	55	28
Merind	4000	65	63	65		107	36
Midind	11500	6	5	5	—1	13	5
Pan Ocn	300	965	950	965		2037	950
P R Pete	31000	14	13½	14	+1	24	5
Plains P	15840	23	22	22	Unch	45	20
Pondry	3900	110	105	105	—6	147	105
RC Vent	122900	92	84	91	+9	140	60
Scurry	1500	$14	14	14		19	14
Share	7467	10	8½	10	+1	23	6
S Christi	500	40	40	40	+2	52	20
S P Pete	5000	6	6	6	Unch	14	6
Stampd	78075	87	74	77	+2	155	57
Tc Res	3700	89	87	89	—1	155	85
West Ex	15000	12	10½	11	Unch	37	10
Wstn Warn	3500	32	25	30	—5	52	25
Warrants and Rights							
Embassy A	2900	30½	25	25		125	25
Frehld Wt A	51800	5½	¼	¼	—5¼	425	¼
Total sales, oils: 668,703							
8 Advances, 10 Declines, 17 Unchanged							
INTERIMS							
Achron	10000	14	10	14		21	10
Alakon	5400	8	8	8		23	8
Alvija	12000	8	7	7		16	6
Ambas Mns	10500	12½	10	10		25	10
Amber	10500	25½	24	24		57	20
Anchor	48000	30	23	30	+2	30	15
Andex Mns	42000	23	20	20	Unch	23	18
Anglo Bo	38400	76	70	75	Unch	77	30
Anglo Wst	22500	19	18	18	—1	27	10½
Animar	9500	8	5½	5½		25	5
Babine	1500	10	8	10		43	7
Bon Val	46700	36	32	34	—2	51	30
Brawby Mn	29700	32	24	30	+5	140	8
Brynstr	30750	92	80	91	—1	105	57
Buckeye	30667	43	37	37	—2	49	25
Calix	3500	4	4	4	Unch	12	4
Can Bse	24000	20	13	15	—1	75	13
Crdwell	7000	20	19	20		99	15
Carolin	6000	25	18	21	—4	70	18
Centex	1500	12	11½	11½	—½	34	11½
Celtic Min	6000	25	20	22		25	20
Chapp	34000	20	18½	18½	—½	31	10
Cinola	500	5	5	5		20	5
Citex	6000	6	5	5	—½	48	5
Cindor	9500	15	13	15	Unch	21½	7
Conoco Sil	6000	40	40	40		52	30
Cop Mac Ms	13000	12	8	10	+2	38	7
Cream	1000	25	25	25	—5	66	25
Dalex	28000	10½	9	10	—½	25	9
Darsi	1500	7	7	7	Unch	40	7
Dictator	65500	28½	25	28		30	13
Donna	1000	6	6	6		25	6
Dorita	540	17	5	5		50	5
Dynam	2500	10	10	10		70	8
Eagle R	17000	47	28	28	—18	110	47
Equat	11500	28	23	23	—7	48	10
Exeter Mns	43000	52	30	50	+22	82	28
Fairbrn	5500	15	13	13	Unch	18	5
Falcon Exp	50700	72	67	70	+2	125	60
Fed Min	15700	26	25	26	Unch	118	25
Goodquest	14950	185	145	185	+25	200	130
G Met	3100	12	8	8		28	3
Glen Cop	25000	24	22	23	—1	31½	13
G. Gate	1500	7	7	7		27	4
Gold River	50150	66	41	46	—17	108	41
Gramara	500	20	20	20		92	20
Green Egle	5500	37	33	33		75	20
Gulf Tdn	9000	25	25	25		51	18
Hertz	12000	14	10	10½		77	9
Hibernia	2000	13	13	13	+1	13	8
Hlnd Lode	1500	8	8	8	Unch	84	6
H Merc	3000	10	10	10		35	10
Imp Met	9500	27	21	27		36	17½
Int Sec B	22815	97	90	94	—3	117	20
Juniper	4000	10	10	10	—5	20	10
Keiglen	1000	8	8	8		27	8
Kelver	7000	16½	15	16½		50	13
Kismet Mn	15300	42	40	40	+2	70	38
Komo	3000	11	11	11		18	8
Lenac M	534000	15	12½	14	Unch	30	12
Lewes	3000	12	10	10	—2	50	10
Lori Explor	3000	30	25	25	—5	45	20
L Valley	1011	6	6	6		17	6
L Strike	800	10	10	10		15	7
Marlex	12000	25	23	23	—2	135	23
Murck	1500	23	20	20	—2½	135	20
Mollis	10000	12	9½	9½		36	9
Monarc	500	7	7	7		15	7
Mrcco	74000	32	20	29	—1	45	14
Nisson	85900	210	185	210	+15	210	60
Northair	19500	15	12	13	—½	27	10
North Isl	4550	7	5	5		60	5
Pyrite	2000	11	11	11	Unch	35	8
Payco	13000	5	5	5	—1½	18½	5
Radiation	3750	485	475	475	Unch	525	290
Rackla	1000	10	10	10		19	5
Rayore	48700	55	45	48	—6	55	30
Rchwd	2500	200	180	200	+20	570	180
Rbrick	3000	54	50	50	—3	60	19
Robert Mins	4500	80	60	60	—20	83	60
Rocket	7300	28	24	26	+2	35½	9
Rokon Mns	4800	43	40	40	—5	49	38
Samson	500	3½	3½	3½		13	3½
S Jacinto	1500	7	6	6	—1½	23	5
Shasta	3000	52	50	50	—2	103	20
Shr Leg	3000	9½	9½	9½		11	4
Sierra Emp	400	175	175	175		430	100
Slmnac	6500	25	25	25	Unch	55	25
S Spring	8000	68	67	67	—3	103	52
Solomn	1600	37	31	34		150	25
S Pac	500	3¼	3¼	3¼		9	3¼
Spectro	3500	12	9½	9½		57	6
Specula	12100	46	40	46	+2	65	34
Stellak	12500	16	12	16	+4	47	8
Sunrise	32500	17	15	17	+2	23	11
Swim Lk	2600	11	10½	10½	—4½	59	10
Tam Expl	2000	10	10	10	—5	35	10
Teknol	57000	38	35	38	+3	40	24
Topley	1100	10	5	5		41	5
Troy	4000	10	10	10	Unch	56	8
Tyee	1700	15	12	15		65	11
Univ Pet	2100	14

Borrow Cash to Buy Bonds

By I. H. ASPER

Every year at this time, the federal government puts on its best face and with the aid of Madison Avenue-style jingles, exhorts people to invest in Canada Savings Bonds. The appeal is generally successful.

In recent years more people have been examining their tax positions before investing in bonds of any kind. This has led to a lessening of interest in CSBs by those in above average income brackets. They reason that with an average yield of, say, 7 per cent on a government bond, 4 per cent is eroded by inflation and the remaining 3 per cent goes to income tax.

To them, CSB represents not a long term investment, but merely a short term use of idle funds.

For the average bond-buyer there are tax rules which can significantly affect the value to him of a CSB investment.

Lesson number one is that one should not use his own cash to buy the bonds if he is also paying interest on debts where his interest expense isn't deductible.

That would aply to most homeowners who are paying off a mortgage. The interest they pay on their home mortgage isn't deductible from their income, but the interest they receive on their savings bond is taxable.

In those cases, they are better off to use their free cash to reduce their home mortgage, thus reducing their annual non-deductible interest cost. If they still want to buy bonds, they can borrow the money from a bank and in that way the interest they pay becomes deductible.

All of this footwork is necessitated by the tax rule which says the interest one pays on money which he borrows to make an investment which will produce taxable income (i.e. savings bond interest) is deductible. The interest he pays on money used for personal or non-income producing purposes (i.e. mortgage interest on his personal home) isn't deductible.

RIGHT WAY

The effect of doing it the right way, in these circumstances, is, roughly speaking, to make the CSB interest a tax-free receipt. This, for the $10,000 income earner will increase his annual return by about 40 per cent enough to lick the inflationary detraction from making an investment in a government bond.

As most people know, home mortgage interest expense is deductible in the U.S., and should be in Canada, too. Until that occurs, one is hard-pressed to find a good reason for the average mortgagee person to use his savings to buy government bonds rather than reduce his house mortgage.

Lesson number two applies to the hundreds of thousands of taxpayers who annually buy bonds on the payroll deduction plan.

In effect, their employer's bank lends them the money to buy the bond, charges them

YOUR TAXES

interest on the loan and allows them to pay off the principal and interest by payroll deduction over a one year period. This is a valid way of saving, except for one aspect. Most employees are never made aware of how much interest they've paid and that they are entitled to claim that interest as a tax deduction.

In effect, they clip their first year's coupon, pay tax on it, but don't claim the deduction for the interest they've paid on the money they borrowed to buy the bond.

Last year at this time we did a calculation which estimated that the federal and provincial governments annually collect several million dollars in extra tax revenue from taxpayers who didn't know of and exercise their right to claim the payroll interest deduction.

TWO SOLUTIONS

At that time, two solutions were offered to remedy this unfortunate and recurring situation. Firstly, the tax return form should be amended to draw attention to this specific deduction, just as it provides a special spot for pension plan deductions.

Secondly, all employers who operate a payroll deduction plan should be required to issue a statement to the employee showing the amount of interest he's paid and advising him of his right to deduct that amount from his income for tax purposes. The situation is still not remedied.

Lesson number three is directed to all bond buyers. It is simple: don't forget to declare on your tax return all interest you receive on your bonds. Each year a large number of taxpayers don't, and in due course the tax officials discover their error.

RECENT CASE

In a recent case before the tax courts, the revenue department was upheld when it sought to charge a delinquent CSB holder not only the tax on bond interest he failed to declare, but also interest on the tax plus a penalty for gross negligence in failing to disclose the CSB interest on his tax return.

When they are through with the offender, this tax, interest and penalty generally exceed the amount of income he forgot to declare.

The purpose of this commentary is not to discourage readers from doing their bit to help Benson balance his books, but rather to point out some of the pitfalls to be avoided in the annual explosion of fiscal patriotism.

(Asper is a Winnipeg lawyer and leader of the Manitoba Liberal party.)

$18M Loans Sought

The Municipal Finance Authority of B.C., a co-operative formed by municipalities to seek loan funds more economically, has requests for $18,074,605 from 17 municipalities.

Saanich Mayor Hugh Curtis, chairman of the MFA, said at the authority's meeting in Vancouver Friday that he hoped financing of the various sewer, water and pollution control projects could be arranged in Canadian money markets this time.

In September the MFA raised $20 million by selling its debentures on the New York market.

Included in the current requests is $5,500,000 for sewers in the Capital region.

Speed Recorders Urged on Trains

NANAIMO (CP) — A coroner's jury investigating the Oct. 19 death of a man killed when his vehicle was struck by a train has recommended speed recorders for trains on Vancouver Island.

The jury ruled Wednesday that Dominic Luvisotto, 66, of Nanaimo, was responsible for his own death because he entered a railway crossing against a warning system that was operating properly.

Luvisotto's vehicle was struck at the level crossing by a southbound Esquimalt and Nanaimo train.

Still on Tour

OSLO (AP) — Norway and Denmark are the next stopping places in Soviet Premier Alexei N. Kosygin's series of foreign visits. The Norwegian foreign ministry announced today that he would visit Denmark Dec. 2-5 and Norway Dec. 5-9. Kosygin travelled last month to Algeria, Morocco, Canada and Cuba.

Sluggish Week For Bond Market

TORONTO (CP) — The Canadian bond market suffered little this week, in what dealers could only term a week of "sluggish" trading. Prices closed only slightly lower than last Friday's mark.

The short end of the market gained about five cents, the only advance of the week mid-term issues lost about one-eighth point and the market's long end declined about three-eighths of a point. Corporate issues were off by about one-quarter point.

Monday the Alberta Government Telephone Commission floated a 20-year, $25 million issue with a 7½ per cent coupon. Issue price was $99.75 for a yield of 7.53 per cent. Midland Osler Securities Ltd., bond traders, said that the issue was still selling at issue price and trading well at the close of Friday's session.

Day-to-day money fluctuated between 3½ and 3¾ and was available Friday at 3¾ per cent. Three- and six-month treasury bills were traded Friday at 3.40 and 3.50 per cent, respectively.

$ EXCHANGE

FRIDAY

VICTORIA — Purchase of U.S. funds in terms of Canadian dollar was quoted by Royal Bank at par for cheques, .99⅞ for cash, .98⅞ for silver. Selling rates were 1.01¼ for cheques and 1.01⅜ for cash.

NOON PRICES

MONTREAL (CP)—U.S. dollar in terms of Canadian funds down 3/32 at $1.00 7/16. Pound sterling down ⅛ at $2.50½.

NEW YORK (CP)—Canadian dollar up 1/64 at 99 9/16 in terms of U.S. funds. Pound sterling up 7/64 at $2.49 25/64.

INTERIM LISTING

FRIDAY

	Bid	Ask
Achrn	14	19
Alakn Mtl	8	11
Altair	10½	15
Alvina	6	8
Amt Res	7	6
Amb Mine	9	10
Amb Res	22	26
Anchr M	26	28
And Mn	20	22
Ang Bom	65	74
Ang Wst	17	19
Anmr	5½	7½
Arcad	10½	—
Athn M	10	—
Bab Intl	8	10
Bonet	10½	17
Bon Val	30	35
Borw Mn	28	30
Brewstr	52	54
Buckey	37	40
Calix	4	5
Can Base	13½	17
Cardwl	21	22
Caroln	19	21
Centex	12	14
Celt Mn	16	20
Chprl	18½	19
Cinola	5	8
Citex	5	6
Clevel	5	6
Condor	14½	15
Conc Sil	40	45
Cop Mac	10	12
C Queen	6	10
Cosmic	8	—
Crem Sil	—	30
Dalex	—	10½
Darkh	10	36
Darsi	7	9
David	34	37
Del Krk	6	8
Deins Mn	8½	12
Ticfslr	26½	29
Dona	6	11
Dorfla	10	15
Dynamo	8	10
Eag Riv	36	39
Echo By	27	28
Emper	5	9
Equit Res	23	28
Exetr M	50	53
Fairb	13½	14
Falcn Ex	70	73
Fawn By	5	7
Fed Mln	23	26
Gary Mn	6	15
Geoqst	180	185
Gnf Met	9	14
Gibx Mn	30	35
Gln Copr	18	22
Ginty	6	11
Hub Min	13	15
Hnl Bas	—	17
Ice Stn	26	29
Imp Mtl	26	29
Intl Spa	93	97
Jack Cpr	7	14
Junpr	8	14
Kelvin	6	—
Kelvr	15	20
Kism Mn	40	42
Komo Ex	5	—
Lemc Mn	13	14
Lac Rv	6½	12
Lori Exp	15	25
Low Val	6	8
Marix	23	25
Mavrk	20	25
Meteor M	—	9
Molli Mc	9	15
Monrch	—	7
Morocco	27	29
Nation L	12½	25
N Gld Str	—	30
Nisson	2	210
Nthalr	10½	15
Nth Isl.	2½	5
Ortega	4	7
P N Oils	7	10
Panthr	10	18
Payette	—	12
Payco	5	6
Radiat	470	495
Rackla	5	12
Rayore	46	49
Reco	7	15
Red Mtl	8	11
Rchwd	180	2
Rimrk	50	52
Robert	55	60
Rocket	24	26
Rokon	40	42
Samson	3½	6
San Jac	6½	8
Shasta	50	55
Sheba	15	20
Shawnx	20	—
Sher Lee	7	15
Sierra	126	1¼
Silmin	15	30
Silverca	5	—
Slv Spr	60	—
Solomn	34	39
SPA Mns	3½	5
Spectalr	8	10
Spctlr	46	47
Spenho	4	7
Stellak	15	18
Sunris	17	19
Swim Lk	10	15
Taneloy	5	7
Tanzilla	—	16
Teknol	38	40
Toply Cr	7	12
Gld Gat	7	9¼
Gld Riv	40	47
Grama	16	20
Grt Slv	5	8
Grn Eag	33	35
Gulf Tit	12	—
Han gld	10	—
Her Ind	10½	12
Hibern	13	17
Highl Lod	5	8
Hi Merc	10	—
Hi Valy	9	10
Troy Slv	8	10
3 Rrs Lk	12½	15
Univ Pat	10	13
Univex	—	40
Vargs	50	51
Vasflod	3	5½
Victor M	9	11
Wavcm	35	—
W Stand	9	10
Whipsw	12½	13
White R	13	15
Whitest	—	10

business

AB KENT - EDITOR

Russel

Sales are up by $3.5 million in the nine months to Sept. 30, reports Hugh Russel Ltd., a Toronto-based industrial service supplier and machinery manufacturer.

The period shows sales of $49.74 million compared with $46 million a year earlier. Net earnings were $561,191 (63 cents a share) compared with $788,997 ($1).

In the third quarter earnings were 283,514 (36 cents) vs. $220,214 (27 cents) and the trend is toward further improvement, the company said.

Little effect is expected from new U.S. economic moves.

Lornex

Total spending and commitments for the Lornex Mining Corp. Ltd. project in the Highland Valley at Sept. 30 amounted to $100 million, reports Rio Algom Mines Ltd.

The estimated construction cost of putting property into production near Logan Lake was $123.6 million, which since has increased to $138 million, provided by Rio Algom.

Pre-production work was on schedule in October, with 60 per cent of the 47 million tons of lover-burden removed from the open pit. More than 63 per cent of the construction was finished and about 500 persons are living at the new Logan Lake community, where 98 of the first 100 homes have been sold. Twenty-five more are being built and 70 are scheduled for 1972.

Dolly

Nwgotiations are under way to provide $4.9 million for pre-production costs of placing the Dolly Varden Mines Ltd. silver-copper-barite property in operation at Alice Arm.

The company plans to increase capacity of the operation from a projected 700 tons to 1,000 tons a day through development of an addition 500,000 tons of reserves at the Torbrit deposit.

A nearly-new mill enabling the larger capacity operation is available at no extra cost, the company said. Three high-grade outcrops also are to be explored, which could make a substantial difference in profitability.

Can. Delhi

Canadian Delhi Oil Ltd. will conduct a co-operative five-year exploration for petroleum in the Yukon and Northwest Territories.

The program is expected to cost $25 million and will concetrate on finding gas reserves near the "pipeline corridor" along the Mackenzie River valley.

Canadian Delhi is to own 36 per cent of production and reserves after the other firms recover exploration and development cost. Consolidated Natural Gas Co. of New York will own 30 per cent and Texas Gas Exploration Corp. 25 per cent, both through subsidiaries.

Northgate

A third quarter net loss of $614,000 is reported by Northgate Exploration Ltd., which passed its semi-annual dividend due for payment next month.

The company provided no comparison with a year ago, but in 1970 Northgate reported third quarter net income of $389,000 (seven cents a share).

In the three months this year cash flow amounted to $408,000 (seven cents).

For the first half, net income was $548,000 (nine cents) vs. $6.1 million ($1.02), restated, a year earlier. The nine-month figure a year ago was $6.5 million ($1.19).

Allarco

The owners of radio station CHQT, Allarco Developments Ltd. and L. R. Roskin, have sold the Edmonton station to A.M. Shoults of Qualicum Beach. The purchase price was not disclosed.

Shoults is a former owner of the Lovick advertising agency.

The agreement is subject to the approval of the Canadian Radio-Television Commission.

FOR SALE
2-Year-Old
REMINGTON
FLO-MATIC COPIER
Excellent Condition
$750. Offers Considered
O.K. TRUCKING
386-3414
CO. LTD.

Brian Holley
FIAT
1972—124 SPORT COUPE

5 Speed Transmission
4 Wheel Power Assisted Disc Brakes
Front and Rear Chrome Guards
Side Trim Moldings
Custom Radio
A $3,806 VALUE FOR
ONLY $3,495
(Limited Offer)
Service—Parts—Sales
Wide Open WEEKDAYS
8 a.m. to 8 p.m.
Closed Saturdays
3319 Douglas at Cloverdale
Phone 384-1161

. . . The . . .
GLENSHIEL HOTEL
for Lunch
SMORGASBORD
11:30 to 2:30
$1.25
in the
THISTLE ROOM
Open 8:00 to 8:00
606 DOUGLAS STREET

WANTED TO RENT
3 or 4 Bay Shop or Bldg. suitable for overhauling heavy trucks and equipment.
Required immediately for period of 5 to 6 months.
Lease can be arranged
O.K. TRUCKING CO. LTD.
386-3414

OAK BAY — UNIVERSITY
FIVE BEDROOMS OR FAMILY DUPLEX
A most attractive colonial home with terrific accommodation. 2,000 square feet of living area. Multiple plumbing. A real pleasure to view.
Full Asking Price $46,000
SIDNEY MARINA VIEW
FIVE BEDROOMS OR FAMILY DUPLEX
2652 square feet of living area. Beautiful wall-to-wall carpeting, appliances and drapes included, make this 2-year-old home exceptional value at $38,500.
FOR APPOINTMENT TO VIEW ABOVE, CALL
MR. YELLS—388-4271
Res. 383-5039
J. H. Whittome & Co. Ltd.
706 Fort St.

PARK OLYMPIC HEIGHTS
CONDOMINIUM
OPENING SOON!
14 Luxurious Homes adjacent to park and sea.
Reserve your suite now at
660 BATTERY ST.

FURNITURE
VINYL REPAIRS
REFINISHING
SPECIALTY FINISHERS
382-4612

WE (VOLVO)
DEAL IN
LONG-TERM
SECURITY
See the new Volvo models for 1972
McCALLUM MOTORS
386-6168 1101 Yates

BLOCK BROS.—
REALTY LTD.
Our New Office
is Opening Soon in
COLWOOD

SELLING YOUR HOME?

Then Join the
Big "M" Club
(This club is limited.) Limited only to people who have a real need to sell. Big "M" means Molyard (John, that is). Well versed in all aspects of real estate. John is a member of the exclusive $1,000,000. Club. He can sell your home.
Make a point of calling him anytime at
386-2955
He starts his selling immediately.
ASK FOR
JOHN MOLYARD
MAYFAIR REALTY LTD.
Don't Forget the Big "M"

VICTORIA'S NEWEST
FIRE-RESISTANT STORAGE FACILITIES
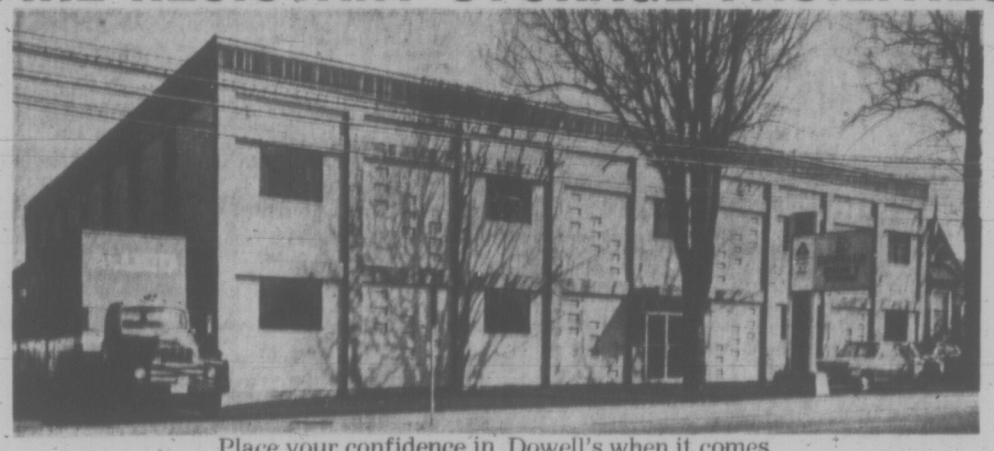
Place your confidence in Dowell's when it comes to storing your precious valuables.
Call 384-7191 for
DOWELL'S
MOVING & STORAGE LIMITED
630 ESQUIMALT RD.
Across the street from Princess Patricia High Rise
Member of Allied Van Lines

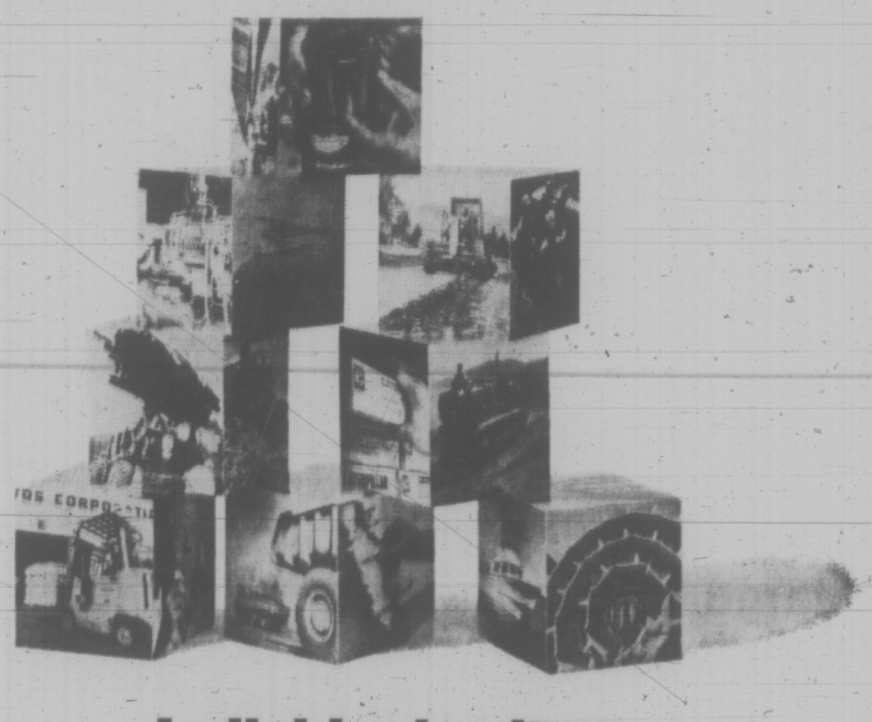
Individual units
with a lot in common
Finning is an organization of individually managed divisions, departments and locations. *Divisions* provide sales, parts and repair service to a particular industry. Engines for marine applications. Lift trucks for materials handling. Small machines for light industrial users. *Departments* specialize in a particular service. Replacement parts, repair programs, custom engineering, design and installation of warehouse storage and distribution systems. *Locations* put these specialized services within easy reach of the customer. Thirty-three locations, staffed by 1,077 skilled people, come together to form Finning. Finning. Big enough to provide a complete range of services unmatched by any other equipment dealer. Small enough to have a personal involvement with the customer, an individual interest in his equipment, his job and his success in British Columbia and the Northwest Territories.
FINNING
YOUR CATERPILLAR DEALER
27 Crease Avenue
Phone 384-4144
EQUIPMENT FOR LOGGING, MINING, CONSTRUCTION, MATERIALS HANDLING, PIPELINING, POWER GENERATION, MARINE.

Mackie Modest Hero In Tyee's Big Victory

bill walker

Fans Mingle With Brass, And Rudy Upstages Eric

One of the newest fashions of the times, which unfortunately hasn't yet become completely popular in the city, can be identified under several headings.

In some places, it is called "the coach's report," in others, "meet the team," and so on. The format is the same. It is generally a gathering of team officials, the media, and the fans, in an attempt to focus attention on the sport and, if possible, to bring new life styles into it.

The idea is that the fans can mingle with the club brass, learn some of the team's innermost secrets, perhaps get to meet and shake hands with some of the players, and listen to the unslurred consonants of such wondrous hockey men, as say, Rudy Pilous, Bill Hunter, and whoever.

Self introductions usually precede a short libation period when newcomers can quickly become acquainted. The team manager, or representative, glad hands all the guests, particularly the new ones. And for name droppers, too, it's a brand new ball game.

For instance, you can get points for suggesting that last year you played golf with Gordie Howe at Colwood. Nobody is going to ask how many foursomes you were in front of, or behind, the great Detroit star.

The basic principle of any such get-together naturally is to promote an interest in the team, to provide an avenue of information that hopefully will cause more fans to turn out, and to make the club a part of a communal endeavour.

Besides, any fan at the luncheon can have a piece of the manager, or the coach, if he sees fit. That comes under the question and answer department, or as Joe Fan may say: "Boy, did I tell him."

It was almost thus at the Red Lion on Friday, at the Cougar Booster Club luncheon.

Horror of Winter Travel on Prairies

The guest speaker was a natural. It was Cougar manager Eric Bishop, and he had several player deals to announce. But even before Eric got to speak, he had been upstaged from afar.

Pilous had beaten him to the gun in Brandon, and made the official announcement early in the morning. If there was any "ink" to be had in Brandon, Victoria could wait. So the news hit the national wires, and all that was left for Eric to do was to explain why, and who dreams up these deals anyhow?

Which he did, and which, in essence, boils down to what he said at the beginning of the year, and again earlier in the week.

Sum and substance it was: "We don't intend to stand idly by, and take a clobbering."

He said much more, told of the horrors of winter travel on the Prairies, explained the goods and the bads about the club's performance on the six-game, eight-day road junket, expressed a slight annoyance with certain aspects of officiating, then relented and said "mostly it was good, 50-50," and then he got serious:

"We just have to win two of our next four games," he declared, "and wouldn't a split with Edmonton later next week be great?" he aded in an aside.

If there was always a problem with getting new players to come to terms, Eric generalized the situation with the opinion that frankly he couldn't understand the thinking of some of the young hockey players.

Never Before Such Demand for Players

Some are awfully independent, he suggested of the surging interest in hockey, the new expansion plans of the National Hockey League, the formation of the 10-team World Hockey Association. No youngster could be insensitive to these vibrations.

"Just imagine," he said, "a kid of 20 today, who can play hockey reasonably well, can earn $20,000 a year."

He could have aded that never before has there been such a demand for players, a search for new talent, and if a youngster shows any promise at all, there's that lucrative pro contract, plus a bonus, just waiting to be claimed.

Trades, he pointed out, are not his decision alone. That comes under the heading of a consensus of opinion of Bishop, managing director Mich Pechet and personnel director Tom Hookway. The special advisor is the fellow who must make the whole plan work — coach Fred Hucul.

Untouchables? Perhaps four, or "make that six." But no names.

So there it was in part, lunch, the common denominator, and a chance to find out what the team really has in mind.

And next week's feature should be a dandy, too. Bill Hunter, one of the founding fathers of the WHA, will be in town. He says the new league will work, and he's promised to tell why. Then, we'll all know.

By DAN STINSON
Times Staff

Bobby Mackie is your typical, modest high school sports hero.

You know the kind. He plays his heart out the whole game, comes up big when the chips are down, and — when it's all over — says it was a team effort.

"Coming up big" in this instance meant that Mackie scored two goals Friday night, including the winner, to lead Victoria High to its 20th Colonist Cup — presented annually since 1935 to the playoff champions of the Victoria Senior High School Soccer League.

Defending-champion Mount View Hornets were the victims, 4-1.

"Only four or five goals all year . . . and then this happens," Mackie said after the triumph. "I guess I'm lucky that I'm on such a great line — and team."

To the majority of more than 2,000 fanatical young fans at Royal Athletic Park, Vic High Tyees and Mackie were simply that — great.

The speedy 18-year-old right winger played a part in every Victoria goal, backchecked relentlessly, hustled continually, and clearly stood out as the outstanding player of a game in which there were many stars.

Mackie and Hornets' Russ McKee traded first-half goals which stood until 67 minutes when the Vic High sparkplug broke the 1-1 deadlock after taking a goal-mouth pass from Gary McLaren and beating Mount View netminder Kevin Alexander.

Late Burst Chilled Overtime Idea

Until then, the teams were so evenly balanced that fans began to look for overtime.

But those fears were very short-lived. Tyees, as they have done all season, threw wave after wave of offensive attacks at an exhausted Alexander and an over-worked Hornets' defence.

Vic High finally cashed in with two goals in eight minutes — both of them coming as a result of Mackie's efforts.

The first was scored by McLaren, who took a nicely-placed cross from Mackie and headed the ball past Alexander from 10 yards out.

Then, just two minutes from full time, Mackie, McLaren and Garnet Moen combined on a pretty, goal-mouth passing play which had Alexander handcuffed. Moen finished it off by booming a low drive past the helpless goalkeeper from six yards.

It was a heart-breaking defeat for the Hornets, who appeared to be on the road to recovery after McKee's tying marker late in the first half, except for an occasional brief spurt, Mount View was never a real threat after Mackie's go-ahead goal.

McKee, Norm Baker, Brad Clark and Tom Parkins worked hard and were standouts for the Hornets.

Tyees, meanwhile, had almost as many stars as they had chances to score.

Brothers Joe and Wolfgang Lachmund were particularly effective in keeping Mount View at bay in the opening minutes of each half, and wingers Bob Duncan and Steve Forslund backchecked tirelessly throughout — the basis of Tyees' success.

But the extraordinary performance of Mackie tended to overshadow the efforts of any player on the field, and it may be a long time before any individual so completely dominates a game as he did Friday.

MOUNT VIEW: Kevin Alexander; Al Cook, Norm Baker, Brad Clarke, Danny Bell, Tom Harking, Doug Bisson; Russ McKee, Leigh Hegan, Barry Hilton, Kurt Robb. Reserves — Al Warren, Dale Drillon, Basicha Baines, Mark Cline.

— VICTORIA: Dan Wilmhurst; Wolfgang Lachmund, Jim Allen; Waining Lee, Joe Lachmund, Steve Forslund; Bob Mackie, John McGuire, Gary McLaren, Garnet Moen, Bob Duncan. Reserves — Ken Daly, Peter Thompson, Dan Wickens, Joe Stepheson.

Referee — Don Hughes; linesmen — Eric Remes, John King.

—Photo by John McKay

NET-PULLING Bob Mackie (7) of Victoria High comes bouncing out of Mount View goal after scoring first goal in Friday's Senior High School Soccer League final at Royal Athletic Park. Mackie also scored later and set up two other goals in Tyees' 4-1 victory over Hornets. Glum Al Cook is picking up ball while Mount View clubmate on ground is Norm Baker. Giving victory signal in background is jubilant Gary McLaren of Tyees, which broke 1-1 deadlock with three goals in second half.

sports

DOUG PEDEN - EDITOR

GUYLE TIES POINT MARK

SEATTLE (AP) — Guyle Fielder tied the all-time professional hockey career scoring record Friday night as the Salt Lake City Eagles handed the Seattle Totems their fifth straight Western Hockey League defeat, 4-2.

Fielder, who will be 41 this month, had three assists for a career total of 1809 points — the same total amassed by Gordie Howe of the Detroit Red Wings in the National Hockey League before he retired at the end of last season.

Fred Has Quantity; Looks for Quality

Centre ice, a problem position at the start of the Western Canada Hockey League season, remains a problem for Victoria Cougar coach Fred Hucul.

Hucul has candidates, and the problem confronting the Victoria coach before tonight's Memorial Arena meeting with Swift Current Broncos is to "select the quality out of the quantity."

The return of disciplined Dave George and the arrival of Berry Chernos, obtained from Brandon Wheat Kings in a five-player trade, gives Hucul a choice of six centres to throw against the Broncos.

In addition to Chernos and George, other pivots on hand Friday were Tim Struch, Gary Donaldson, Harvey Schmidt and Chris Riddell.

Riddell, unsigned but trying out on a make-good-basis, has impressed Hucul in workouts.

Hucul said he won't decide his lineup until shortly before game time (8:30) tonight. His problem may be eased by shifting Donaldson and or Schmidt to wing positions.

The Broncos, who blanked Cougars 6-0 in their only meeting this season, at Swift Current, opened a three-game swing to the West Coast by dropping a 3-2 overtime decision to the Nats in Vancouver on Friday.

It was one of three games played. Elsewhere, Regina Pats defeated Winnipeg Jets 6-3 and Saskatoon Blades surprised the Edmonton Oil Kings 9-3.

Gord Stewart was Vancouver's hero against Swift Current. He scored two goals, including the overtime winner and made the play that enabled Pat Russell to score Vancouver's other counter.

Kelly Pratt and Brent Leavins scored for the Broncos.

Strong goaltending by Don Atchison carried the Blades to their impressive victory over the Oil Kings, who have been plagued with shaking netminding support.

Doug Manchak and Russ Walker sparked Saskatoon with two-goal performances.

In Regina, Scott Smith counted three times to spark Pats to their easy win over the slumping Jets.

★ ★ ★

Western Division

	P	W	L	T	F	A	Pts
Calgary	12	9	3	0	46	25	18
Edmonton	13	9	4	0	69	48	18
New West.	15	7	8	0	60	72	14
Med. Hat	14	6	8	0	67	71	12
Vancouver	14	5	9	0	47	68	10
VICTORIA	18	3	14	1	44	84	7

Eastern Division

	P	W	L	T	F	A	Pts
Brandon	12	19	7	0	68	37	20
Saskatoon	13	8	4	1	57	43	17
Regina	15	8	6	1	71	53	17
Flin Flon	19	8	11	0	69	86	16
Winnipeg	14	6	7	1	53	48	13
Swift Cur	15	6	9	0	61	77	12

NEXT GAMES: Tonight — Swift Current at Victoria, Edmonton at Flin Flon, Calgary at Medicine Hat, Saskatoon at Winnipeg. Sunday — Edmonton at Flin Flon, Vancouver at Regina, Medicine Hat at New Westminster, Swift Current at Calgary, Saskatoon at Brandon.

SWIFT CURR. 2, VANCOUVER 3

FIRST PERIOD

No scoring.

Penalties — Engele (SC) 0:13, Gawryletz (V) 2:39, Mann (V) 3:26, D. Williams (SC) 6:43, T. McDougall (SC) 17:52.

SECOND PERIOD

1. Vancouver, Stewart (Russell, G. Williams) 9:04.

Penalties — Gawryletz (V) 2:04, Leavins (SC) 2:26, Ezus (V) 11:42 and (major) 14:49.

THIRD PERIOD

2. Vancouver, Russell (Stewart) 2:12.

3. Swift Current, Pratt (D. Williams, Moeler) 6:33.

4. Swift Current, Leavins (Myers, Engele) 19:12.

Penalties — G. Williams (V) 10:51, Andrechiw (V) 13:55.

OVERTIME

5. Vancouver, Stewart (Wright, G. Williams) 3:15.

Penalties — none.

Stops:

Dorkin (SC)	11	7	5	1—24
Cummings (V)	7	9	15	6—37

Attendance: 1,512.

EDMONTON 3, SASKATOON 9

Edmonton — Tom Bladon, John Rogers, Fred Comrie; Saskatoon — Russ Walker 2, Doug Manchak 2, Bob Bourne, Ralph Klassen, Fred Williams, Don McLeod, Byron Jackson.

WINNIPEG 3, REGINA 6

Winnipeg — Reg Malinoski 2, Bob McKinstry; Regina — Scott Smith 3, Ken Marit 2, Dennis Sobchuk.

Basketball Results

Results of games played in the past week by teams in the Victoria and District Amateur Basketball Association:

PRE-MIDGET BOYS

Hampton 14, Margaret Jenkins 6.
Lake Hill 11, Sooke 7.
Boys' Club 14, Frank Hobbs 8.
Gordon Head 16, St. Andrews 14.

MIDGET BOYS

Esquimalt 31, Metro Saints 18.
Chinatown Lions 18, Metro Mavericks 1.
Reynolds 17, Sooke 17.
Gordon Head 21, Hampton 12.

BANTAM BOYS

Landsdowne 41, Sooke 17.
Boys' Club 34, Metro Spartans 28.
Hampton 39, Admirals Home 29.
Gordon Head 74, St. Michaels 15.

MORE SPORT ON PAGE 19

Barb's Cooking Might Decide Sub-Par War

PALM BEACH GARDENS, Fla. (AP) — Gary Player's sub-par war with Jack Nicklaus in the 19th World Cup golf tournament may be settled by who makes the last visit to Barbara Nicklaus's refrigerator.

"Gary felt terrible Thursday night," said Nicklaus, "so he could barely choke down four pieces of fried chicken, a big salad and two pieces of cheesecake."

South Africa's golfing idol is Nicklaus's house guest for the World Cup competition at the PGA National Club and Barbara's grocery bill has skyrocketed.

FIVE-UNDER TALLY

Whatever Barbara is feeding them, it's working.

Player blazed to a five-under par 67 Friday, seizing the World Cup individual lead and putting South Africa into a three-shot edge over the United States.

The Player-Harold Henning duo had a 278 total to 281 for Nicklaus and Lee Trevino. Player, who had an opening 69, has a 136 total. Nicklaus's rounds of 68-69 left him one stroke behind his guest.

TREVINO RECOVERS

Canada's entry of Wilf Homeniuk and Moe Norman remained in contention with a 290 total after 36 holes. Winnipeg's Homeniuk scored a 74 Friday for 146 while Norman, of Gilford, Ont., had a two-under 70 and 144.

Henning had a pair of 71s on the 7,096-yard course and Trevino roared back from an opening day 75 for a 69 Friday.

While South Africa had a three-stroke lead on the U.S., it was another five shots back to England and New Zealand at 286.

GARY PLAYER
... boosts grocery bill

Cigarette Firm Backs Car Series

DAYTONA BEACH, Fla. (AP) — The National Association for Stock Car Racing (NASCAR) has overhauled its format for 1972 to include 32 big-track events worth about $2 million and two new short-track divisions.

The new divisions, Grand National East and Grand National West, will have separate schedules of races of no more than 150 miles each.

The big-track events will be known as the Winston Cup Grand National series. No race in this division will be less than 250 miles. Each will carry a minimum purse to be set later but probably no less than $30,000.

NASCAR, in announcing the new format Tuesday, said Winston cigarettes will post $100,000 in championship bonus money for the big-track division and $15,000 for each of the short-track divisions.

The Winston Cup cars will be limited to the last three model years, 1970 through 1972.

Fun Starts as Suns Charge to Big Lead

By The Associated Press

Phoenix Suns won the decision and the game too.

With commissioner Walter Kennedy and the NBA board of directors in attendance, the Suns whipped Boston Celtics 128-119 in their National Basketball Association game Friday night at Phoenix.

The fun began after the Suns had opened a 19-point lead. Tom Heinsohn, Boston coach, was ejected after a second technical foul was called on him.

Red Auerbach, general manager of the Celtics, got into the act when he was warned by the referee to "keep his comments to himself."

Don Chaney of the Celtics and Dick van Arsdale of the Suns came to blows, but were not ejected. Jo Jo White of Boston and John Wetzel of the Suns engaged in another scrap. Both were banished.

The Suns were led by Connie Hawkins and Clem Haskins. Hawkins got 33 points, Haskins 31.

Milwaukee Bucks beat Houston Rockets 141-102, Philadelphia '76ers overcame Detroit Pistons 115-101, Atlanta Hawks shaded Golden State Warriors 106-104, Los Angeles Lakers took Seattle Supersonics 115-107 and Cleveland Cavaliers edged Portland Bucks 106-104 in the other NBA games Friday.

Wax People Slide Out

WESTPORT, Conn. (CP) — Johnson Wax, after a six-year $250,000-a-year association with motor racing, has pulled out of its sponsorship of the Canadian-American Challenge Cup series.

The Can-Am is a series of road-track races in Canada and the United States for Group 7 cars, the most powerfully engined cars in racing.

In announcing termination of its association, a Johnson Wax news release, over the name of Thomas Martin, vice-president of public affairs, stated:

". . . After careful consideration, we have decided at this time our company must move on to new opportunities closely related to future business plans of the corporation."

Tracy Bird, executive-director of the Sports car Club of America said several firms have expressed an interest in taking over sponsorship of the Can-Am but that no names could be mentioned at present.

. . . AND TENNIS LOSES PEPSI . . .

LONDON (AP) — One of the biggest sponsors of international tennis withdrew Friday its backing for a major world tournament and another threatened to pull out of the game unless on-court bickering stops.

The International Lawn Tennis Federation said Pepsi-Cola had cancelled its $200,000 stake for a series of Grand Prix tournaments next year.

ILTF secretary Basil Reay gave no reason for Pepsi's withdrawal, but said a new sponsor had been found — he would not give any names — and next year "I guarantee there will be a Grand Prix and the prize money will be bigger."

Under the Pepsi sponsorship, male prize winners competed for a $150,000 pot, while the women had $50,000 available.

GARY PLAYER'S GOLF CLASS: **A spot of paint**

VICTORIA COUGARS
W.C.H.L. HOCKEY
Memorial Arena
TONIGHT
8:30 p.m.
COUGARS
vs.
SWIFT CURRENT
— ALL SEATS RESERVED —
Adults: 2.50, 2.00
Students, O.A.P.: 1.75, 1.25
Children: 1.25, 1.00
Tickets also at Price and Smith

BRITISH COLUMBIA PHYSICAL FITNESS AND AMATEUR SPORTS FUND COMMITTEE
and the
BRITISH COLUMBIA AMATEUR BASKETBALL ASSOCIATION
Invite applications for the position of
PROVINCIAL BASKETBALL COACH

DUTIES:
To organize and operate and direct a system of coaching clinics throughout the Province in both school and community basketball programs; to establish a communication system with all coaches in the sport in British Columbia; to assist the Britsh Columba Amateur Basketball Association in organizing competition commensurate with the needs of the sport; when required to act as coach for provincial representative basketball teams; to effect methods to increase and encourage participation in the sport at all levels.

QUALIFICATIONS:
Extensive background in coaching and teaching basketball up to and including senior level.

SALARY:
Commensurate with the qualifications of the Coach.

APPLICATION:
Please send your application by personal letter to: Chairman, British Columbia Physical Fitness and Amateur Sports Fund Committee, Parliament Buildings, Victoria, British Columbia. Your letter should state salary expected and must be accompanied by a resume of your coaching and educational background.

APPLICATIONS MUST BE SUBMITTED BY
DECEMBER 4th, 1971

Vikings, Vikettes Open With Wins Over Calgary

stewart lang

Fireside-Huggers Miss Magical Time of Snow

Our jaunt around the Nanaimo Lakes region during the first snowfall of the season two weeks ago has stirred pleasant memories of last winter and a measure of pity for the urban fireside-hugger who misses one of the most magical times of the year in the outdoors.

"Sure," you mumble into your hot toddy while toasting indoors. "What's so all-fired special about wet, cold hands and feet?"

All we can say in rebuttal to this attitude is that it's a lot easier to keep warm and dry in the cold than it is to keep cool in hot weather — especially with the technology we possess today.

Any discussion on this subject could run the gamut from thermal "long-johns" to down-filled outer garments but it basically boils down to a choice to fit the individual requirements of the wearer.

Both ski shops and sporting goods stores usually carry adequate clothing to deal with any degree of cold likely to be encountered on the Island. But the selection of cold-weather gear should be tailored to suit whatever activity you plan to pursue — with due consideration, of course, to the state of your pocketbook.

One of the best times to enjoy the winter, we've found, is in the fall. The snow at this time is generally soft and powdery, enabling us to get further into the backroads with our four-wheel drive before taking to snowshoes.

★ ★ ★

Later in the winter, alternate periods of melting and freezing create a hard crust on the snow which even a four-by-four can't break through.

Thus we lose the advantage of that extra "head start."

Snowshoes are about the easiest way to enjoy the winter wilderness completely — though some cross-country skiers might give us a bit of argument on that point.

But how many cross-country skiers do you see around the Island?

Snowshoes can transport you lightly over the surface of drifts to spots you couldn't hope to reach in a week of floundering.

Frames of these ancient contrivances, which predate the invention of skis, are generally manufactured from fibreglass, aluminum, plastic or wood and come in a variety of sizes and shapes. The webbing may be rawhide, plastic or nylon.

We prefer the wood and rawhide combination, time-tested through centuries of use, though they do need more care and maintenance.

And don't let anyone con you about the difficulty of learning to snowshoe. Anybody in reasonable physical condition should be able to pick up the knack in about half an hour — providing steep slopes are avoided.

Climbing a 45 degree hill in snowshoes is a "snap," but turning around and descending again is easier said than done. Those characters looking desperately about for some means of support on the Big Meadow at Green Mountain last year were yours truly and Larry Citra.

It seems that snowhoes are fastened to the foot only at the toe, making it very difficult to turn them about while facing uphill: The next time we tackle steep terrain (if ever), it will be with the aid of ski poles.

★ ★ ★

But once you gain confidence, snowshoeing gets you far off the beaten track — back to where the only sounds you hear breaking a velvet silence are your breathing and wind in the trees.

And snowshoes are not just for hiking. They can also carry the angler to the otherwise inaccessible steelhead spots as well as provide the photographer and hunter with the means of reaching easily-spotted wildlife.

Admittedly, snowmobiles have replaced snowshoes for a number of tasks in the winter wilderness.

For instance, trappers can now cover more of their territory in one day than it took them in four either afoot or with dog sleds.

To our way of thinking, however, the silence of winter is best left unshattered by the buzz-saw scream of machinery. And pitting the costs of snowshoeing against the steady drain on your pocket made by a snowmobile — nothing can beat "hoofing it."

NIBBLES: Saanich Inlet remains the brightest spot for salmon fishermen around the southern end of Vancouver Island . . . springs up to 19 pounds have come in from Willis Point and Deep Cove while limits of bluebacks are being taken from all locations in the early morning or late evening . . . some jack springs have also snatched fast-trolled flies . . . winter springs form the main catch from Trial Island, Fiddle Reef, Pedder Bay and Secretary Island waters . . . for freshwater anglers, a run of steelhead is now ascending the Gordon River near Port Renfrew.

The University of Victoria basketball teams are off and running in search of Western Canada Intercollegiate Athletic Association honors.

All in all, a fine "how-do-you-do" for rookie coaches Gary Taylor and Mike Gallo.

The Taylor-coached Vikings tripped Calgary Dinosaurs 66-45 in men's action Friday at the UVic gym while the Gallo-coached Vikettes bowed in with a 44-30 triumph over Calgary's Dinnies in women's play.

The Calgary teams complete their two-game stands tonight, with the women's rematch at 5 p.m. and the men's game at 8:30.

UVic's Jayvees complete a busy evening at the Gordon Head Gym by playing B.C. Institute of Technology in a junior men's exhibition scheduled to start at 6:30.

Victoria's new coaches both had a hand in Friday's opening WCIAA victories.

Vikings used a trap-zone press, a favorite tactic employed by Taylor-coached teams, to disrupt the bigger and taller Dinosaurs.

Calgary dominated the backboards by out-rebounding Vikings 45-38 but Victoria consistently pressured Dinosaurs into mid-court mistakes. Vikings pulled off 16 steals and forced jumps 12 times when Calgary ballhandlers failed to find a man in the open.

Captain Tom Holmes, Gord Hoshal and rookie Jim Hunter spearheaded a solid Victoria team effort. Nine of Taylor's 11 charges hit the scoreboard, with Holmes leading the way by scoring 17 points.

Hunter added 13 and Hoshal popped in 12. Jim Lathrop was Calgary's high man with nine points.

Vikettes, troubled by a pesky zone defence, solved their attacking difficulties with about eight minutes to go when guards Rose Jossul and Yvonne Letellier began hitting from the outside with great success.

Miss Jossul counted 10 of her 14 points in the second half while Miss Letellier contributed 12 points as Calgary girls hit on only 15 per cent of their shots.

VIKINGS (66) — Fergie Andison 5, Doug Walton, Tom Child 4, Jim Hunter 13, Gord Hoshal 12, Harry Hunter 2, Tom Holmes 17, Brent Muffin 7, Mike Bishop 2, Dave Wallace, Barry Moen 4.

DINOSAURS (45) — Gary Elliott 8, Mike Horner 5, Bill Lathrop 4, Bob Herdman 6, Warren Meyer, John Powell 1, Ian Miller, Danny Guande 7, Jim Lathrop 9, Brent Farch 5.

VIKETTES (44) — Mary Clarkson, Laurie Atkinson, Rose Jossul 14, Yvonne Letellier 12, Gail Carlson 5, Judy Pearson, Lynda Braun, Pam Henson 2, Eva Von Wouw, Diedre Ogden 5, Lorna McHattie 6.

DINNIES (30) — Joanne Johnson 1, Barb Waters, Sue Clow 3, Pam Buck, Carol Lien 2, Brenda Floyd, Moiya Pilling 4, Railene McDonald 4, Wendy Bingeman 9, Bonnie Schmidt 7.

—Photo by John McKay

SCRAMBLING for loose ball, Calgary's Wenda Bingeman (centre) tries to hold ball while checked by Victoria's Rose Jossul in Western Canada Intercollegiate Athletic Association basketball action Friday at UVic gym. Waiting for outcome is Calgary's Bonnie Schmidt (left). Victoria won season's opener 44-30. In men's game, UVic Vikings tripped Calgary Dinosaurs 66-45.

SPORTS MENU

TONIGHT

BASKETBALL—

5 p.m. — Western Canada Inter-Collegiate Conference women'n league, University of Victoria Vikettes vs. University of Calgary Dinnies, UVic gymnasium.

6:30 p.m. — Totem Conference, UVic Jayvees vs. B.C.I.T., UVic gym.

8:30 p.m. — WCIAA, men's league, UVic Vikings vs. University of Calgary Dinosaurs, UVic gym.

HOCKEY—

8:30 p.m. — Wesfern Canada League, Victoria Cougars vs. Swift Current Broncos, Memorial Arena.

8 p.m. — Vancouver Island League, Chemainus vs. University of Victoria Norsemen, Chemainus.

SUNDAY

SOCCER

2:15 p.m. — Victoria and District League, Division I, Gorge vs. Roadrunners, Topaz Park; Cosmopolitan Royals vs. Vic West, Lambrick Park; London Boxing Club vs. University of Victoria Vikings, Central Park; Oak Bay vs. Duncan Village Green, Heywood Avenue Park.

2:15 p.m. — Division II, Gorge vs. Prospect Lake, Hampton Park; Vic West vs. Saanich Braves, Blanshard Park; Labatts vs. UVic Norsemen, UVic; Lake Hill vs. Century Inn, Lower Beacon Hill Park.

2:15 p.m. — Division III, London Boxing Club vs. Prospect Lake, Vic West; Falcons vs. East Saanich, Carnarvon Park; Stein Construction vs. Castaways, Reynolds Park.

1:30 p.m. — Division III, Oak Bay vs. William Head, William Head.

CROSS COUNTRY—

1 p.m. — Victoria championships for tyke, peewee, bantam, and midget runners, Beaver Lake.

RUGBY—

1 p.m. — Victoria Union, Division II, CFB Esquimalt, vs. Castaways, Carnarvon Park; Nanaimo vs. Cowichan, Cowichan

2:30 p.m. — Division I, Castaways, vs. University of Victoria Norsemen, Carnarvon Park.

Judge Delays Arena Verdict

MINEOLA, N.Y. (AP) — Sumpreme Court Justice Daniel G. Albert Friday postponed a decision on lawyer Neil Shayne's suit to reqire Nassau County to consider his proposed World Hockey Association team as a tenant for its new $22 million coliseum.

Albert ordered lawyers for both sides to return Nov. 22 for further argument.

Shayne is the holder of the WHA's New York franchise, one of 10 awarded so far by the new professional circuit.

His lawyer, Norman Dachs, claimed that the National Hockey League's Tuesday decision to grant a franchise for a new team on Long Island was intended to freeze the WHA out of the new coliseum, scheduled to open early next year in Hempstead.

Albert asked whether the WHA is ready to put a team on the ice.

"We stand ready to offer a $150,000 bond subject to forfeit if we do not play in 1972," Dachs said.

Laywers for the county argued that Shayne's suit should be thrown out because the character does not require public bidding for franchises in the coliseum.

WHA Influence Immense, Positive

TORONTO (CP) — Alan Eagleson, executive director of the National Hockey League Players' Association, says the advent of the World Hockey Association, whatever its future, has had an influence on hockey that has been immense and positive.

"The announcement of the formation of the WHA had led the NHL to drop clause 13C from its player contract, has hurried expansion and improve the climate for contract negotiations," Eagleson said.

"The NHL owners are certainly much more co-operative since the WHA has come on the scene," he said. "Of course our relationship was always good, but they're going out of their way to be helpful now."

Clause 13C allowed a team to release any player on two weeks' notice if his performance was judged faulty.

Invaders Travel

Oak Bay Invaders, runners-up for the Vancouver Island Bantam Football League championship, travel to Ballard, Wash., Sunday to meet Washington State champion Ballard Bombers in an exhibition contest.

Mod Turf Troubles Argos

Ticats, Toronto Open Eastern Series Sunday

HAMILTON (CP) — Hamilton Tiger-Cats, who showed their best offence of the year last weekend to get into the Eastern Football Conference final, have a couple of things going for them in their two-game series against Toronto Argonauts.

The Argos, runaway winners of the EFC schedule, are coming off a two-game losing streak and have yet to win this year on artificial turf — one of the elements they'll face here Sunday.

Two of Toronto's four losses in 14 season games were on the mod sod, at Vancouver's Empire Stadium and their first encounter with the Ticats this season at Ivor Wynn Stadium.

The Ticat defences carried the club into the playoffs, scoring twice in the final scheduled game in a stunning 23-15 win over Toronto at CNE Stadium.

AIR ATTACK LIKELY

The Argos, however, will be a healthier club than the one that faced Hamilton two weeks ago and should go into Sunday's first game of the two-game total-point final here as favorites. The game will be carried in full on the CTV's national network starting at 11 a.m. P.S.T.

Argos can be expected to throw a lot with rookie Joe Theismann calling the plays. Toronto coach Leo Cahill hasn't indicated this week he'll rotate his quarterbacks as he did earlier in the season, even with Barton's recovery from a finger injury on his throwing hand.

But any passes thrown by Argos will be going into one of the stingiest defensive backfields in the country with leader Garney Henley ably supported by John Williams, Al Brenner and Gerry Sternberg.

Brenner and Henley each picked off eight enemy passes this season and Williams snapped up another five. All three returned one for at least one touchdown.

In all the Hamilton defence scored nine touchdowns, one-third the Hamilton total for major scores.

And while the Hamilton offence finally jelled into a cohesive unit for the Ottawa game, it will be the Ticat defenders again who can be expected to decide the outcome of Sunday's game.

The battle against the Hamilton defence will be guided by Theismann and feature running backs Leon McQuay, eastern nominee for national outstanding player honors, and Bill Symons.

COULD BE RERUN

It could be a repeat of the last time the two clubs met in a conference final, in 1961, when the Ticats came from an 18-point deficit after the first game to tie the Argos after regulation time in their second meeting.

In the overtime, the Ticats exploded for 28 points to win the series 55-27. The Grey Cup loss to Winnipeg Blue Bombers that year, 21-14, was anti-climatic by comparison.

Three players of that exciting series are still around for this final Henley of the Ticats and Argos' offensive linemen Danny Nykoluk, who recently came out of retirement, and Ellison Kelly, then with Hamilton.

In seven-playoff meetings involving Hamilton and Toronto since 1950, Toronto has won five, including two finals that sent them into the national championships.

THE HOCKEY TRAIL

ONTARIO SENIOR
Orillia 8, Kingston 2.
Barrie 6, Owen Sound 2.
Woodstock 6, Oakville 5.
Galt 6, Belleville 3.

QUEBEC JUNIOR
Drummondville 16, St. Jerome 3.
Quebec 7, Shawinigan 1.
Sherbrooke 6, Verdun 3.

ONTARIO JUNIOR
Kitchener 4, Niagara Falls 4.
Toronto 11, Montreal 6.
London 4, St. Catharines 1.

WESTERN INTERNATIONAL
Cranbrook 4, Kimberley 2.

PRAIRIE SENIOR
Edmonton Mopar chs 7, Yorkton 3.

ALBERTA JUNIOR
Calgary Cougars 8, Drumheller 4.

AMERICAN LEAGUE
Baltimore 6, Cleveland 3.
Tidewater 3, Boston 3.
Nova Scotia 3, Richmond 2.
Rochester 4, Springfield 1.

EASTERN LEAGUE
Charlotte 5, Jacksonville 1.
Clinton 3, New Jersey 3.
New Haven 3, Syracuse 3.
Greensboro 4, Roanoke 4.
Long Island 4, Johnstown 4.

WESTERN LEAGUE
Salt Lake City 4, Seattle 2.
Portland 6, San Diego 4.

B.C. JUNIOR
Penticton 9, Richmond 1.
Vernon 5, Chilliwack 1.

INTERNATIONAL LEAGUE
Columbus 2, Port Huron 3.
Flint 3, Des Moines 3.

CENTRAL LEAGUE
Kansas City 5, Omaha 2.
Oklahoma City 6, Dallas 2.
Tulsa 5, Fort Worth 1.

SASKATCHEWAN JUNIOR
Melville 10, Prince Albert 1.
Weyburn 6, Moose Jaw 5.

COAST AMATEUR LEAGUE

	P	W	L	T	F	A	Pts.
Powell River	8	6	0	2	55	29	14
Port Alberni	8	4	3	1	46	35	9
Nanaimo	9	3	5	1	46	61	7
Lake Cowichan	7	1	6	0	31	53	2

Hoop Visitors Sweep a Pair

Invaders from the mainland won both ends of a high school senior boys' basketball doubleheader Friday at Reynolds Junior High gym.

Delta out-gunned Mt. Douglas Rams 58-45 while North Delta walloped Reynolds 70-56.

Young Runners Seek Titles

Mercuries Track Club is staging Victoria closed cross-country championships for tyke, peewee, bantam and midget runners Sunday beginning at 1 p.m., at Beaver Lake.

Tyke and peewee boys and girls will run one mile, as will the bantam girls. Bantam boys and midget girls will run two miles, and midget boys, three miles.

Entries will be accepted at the starting line from 12:30 p.m. to the start of each event.

COBLE'S FISHERMAN'S CALENDAR
Time for Each Day, "Tells When Fish Bite Best"
FOR THE WEEK NOVEMBER 14 THRU 21

SUN	MON	TUE	WED	THU	FRI	SAT	SUN
14	15	16	17	18	19	20	21
7:13 a.m.	7:54 a.m.	8:37 a.m.	9:23 a.m.	10:03 a.m.	11:04 a.m.	11:58 a.m.	12:52 p.m.

Time is Pacific Standard Time — Copyright 1969
Blacker the Fish — Better the Day for Fishing

add something new for tomorrow
LIKE A PAIR OF KNIT SLACKS
Solids and patterns.
$25.00 to $29.50
KNIT BLAZERS
Solids and patterns.
$59.50 to $95.00
SHIRTS
Victoria's most complete selection.
$7.00 to $12.00
TIES
From the fashion capitals of the world.
$3.00 to $7.50
Bell's Men's Wear
721 YATES ST. 382-9511

SEE THE GAME
GREY CUP SPECIAL
SUNDAY, NOV. 28th
CHARTERED COACH
* Transportation
* Ferry
* Reserved Seat at Game
$25.00 EA.
B.C. TRAVEL
402-1629 Douglas St.
385-4732

"DOUBLE YOUR MONEY"
DOUBLE YOUR FUN
EXAMPLE

Year	Principal	Interest	Total
1	$100.00	Nil	$100.00
2	$100.00	Nil	$100.00
3	$100.00	Nil	$100.00
4	$100.00	$ 6.00	$106.00
5	$106.00	$ 6.36	$112.36
6	$112.36	$ 6.74	$119.10
7	$119.10	$ 7.14	$126.24
8	$126.24	$ 7.57	$133.81
9	$133.81	$ 8.03	$141.84
10	$141.84	$ 8.51	$150.35
11	$150.35	$ 9.02	$159.37
12	$159.37	$ 9.56	$168.93
13	$168.93	$10.13	$179.06
14	$179.06	$10.74	$189.80
15	$189.80	$11.39	$201.19

DOUBLE YOUR HEALTH, TOO
BUY "SPARA" DEBENTURES. INVEST IN YOUR COMMUNITY.
Phone 656-4921 or 656-4855 and a representative of SPARA will call at your home or office.
Saanich Peninsula Agricultural and Recreational Ass'n.

LOW COST PROFESSIONAL
DENTURE SERVICE
This complete professional denture service is provided by fully-qualified dentists.
For your appointment, please call Monday through Friday.
VICTORIA
Suite 216, 895 Fort Street
Phone 386-8031
A non-profit service sponsored by the dental profession of British Columbia.

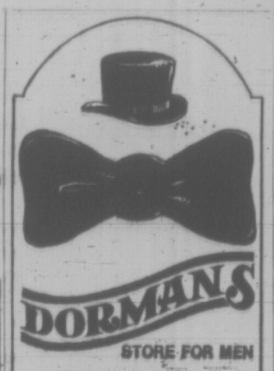
DORMANS
STORE FOR MEN
Formal Wear Rentals
All Accessories — Dark Suits Too!
1328 DOUGLAS STREET
384-8311 384-8931

Imperial centre
FULLY automatic car wash
OPEN 7 DAYS A WEEK MON. - SAT. — 8 A.M. - 9 P.M. SUN. — 10 A.M. - 6 P.M.
OUR GUARANTEE! COMPLETE SATISFACTION OR YOUR CAR RE-WASHED FREE!
1700 HILLSIDE AT SHELBOURNE

PLIMLEY
Austin — MG
Rover — Jaguar
Triumph
Alfa Romeo
CARS AND SERVICE
382-9121
PARTS DIRECT
383-1106
PLIMLEY
SINCE 1931

Brigitte and Vadim Plan Film Together

LONDON (Reuter) — Brigitte Bardot is to renew her movie partnership with the director who made her famous, her first husband Roger Vadim, newspaper reports say.

The London Evening Standard says Vadim is to cast her as a female Don Juan in a movie to be made in London early next year.

"For a film by Bardot and me there will be no problem finding the money," The Standard quotes Vadim as saying in an interview.

Vadim, who launched Miss Bardot's career in the 1950s with And God Created Woman, said they had remained good friends despite their divorce.

Gold Cup
RESTAURANT NOW OPEN
SUNDAY 5 P.M. to 9 P.M.
1122 Yates St. 383-4732

FOUR AWARD WINNING FILMS
by
WELL-KNOWN VICTORIA PROFESSIONALS
UP IN SMOKE — A FACE in the CROWD
MOUNTAINS to the SEA — TOWNSCAPE REDISCOVERED
Newcombe Auditorium, Provincial Museum
SUNDAY, November 14th — 2:30 and 8 p.m.
Adults $1.00 Students 50¢
Proceeds to G. Clifford Memorial Bursary

INTERNATIONAL BUFFET DINNER
served every evening from 5:30 p.m. to 9:00 p.m.
in the
GARDEN CAFE
$3.25
We Regret the Empress Dining Room Is Not Open Monday and Tuesday
CP Hotels
THE EMPRESS

VICTORIA OPERATIC SOCIETY
presents
The Sound of Music
by Rogers & Hammerstein
McPherson Playhouse — 8 p.m.
NIGHTLY—Nov. 22 to Nov. 27
SPECIAL SUNDAY MATINEE, Nov. 21—2 p.m.
Tickets on sale now at McPherson Playhouse Box Office!
★ FOR THE WHOLE FAMILY!! ★

CONCERT No. 4
NOVEMBER 21-22
The Victoria Symphony Orchestra
Conductor and Music Director
LASZLO GATI
will present the season's
FOURTH CONCERT, Nov. 21-22
at the ROYAL THEATRE
with soloist
Tsuyoshi TSUTSUMI, Cello
Program
Don Giovanni Overture — Mozart
Concerto for Cello in A Minor, Op. 33 — Saint-Saëns
Variation on a Rococo Theme — Tchaikovsky
Symphony No. II — Beethoven
Victoria Symphony
TICKETS NOW AT EATON'S BOX OFFICE
$5.00 $4.50 $4.00 $3.00
Program Information Line: 592-3333 anytime.
This concert sponsored by The Victoria Daily Times

AIRLINE CAREERS
MEN AND WOMEN
12 Ways to an Airline Career
FREE
Train for Reservationist, Passenger Agents (age 20 to 28), Station Agents, Communicationists, etc. Good starting salaries, pleasant working conditions, excellent chance for advancement. If you are between the ages of 17 and 24, and have completed grade twelve, get full information today about our training program. Mail coupon today to:
DEPT. BC-161, AIRLINES TRAINING DIVISION,
Atlantic School, Victoria Press Box 900,
c/o Victoria Press Ltd., 2631 Douglas Street, Victoria, B.C.
Brochure FREE, "12 Ways To An Airline Career."
NAME
ADDRESS
CITY AND PROVINCE
PHONE AGE
EDUCATION

ART
glenn howarth

Collecting for Enjoyment

Too often art is enthroned in an art gallery to be visited in a suit and tie on a Sunday afternoon. This is paying court and it is unnecessary. Art is a way of life. It does not take much cleverness to bring it into the home, to look at while eating breakfast or while climbing the stairs.

There should be more collectors like Robin Skelton. His collection is presently hanging in the Victoria Public Art Gallery. Many of the pieces are dedicated by the artist to Robin personally. Mel Ramos, a California Pop artist dedicated a lithograph entitled Philips Sixty Six, to Robin and his wife Sylvia, signing the print with "warm regards."

A prolific writer, Robin not long ago celebrated the release of his 55th book. All of his royalties he sets aside for reinvestment in the arts. As a professor at the University of Victoria, he can well afford such expenditures. Professors make a living wage without publishing.

And yet he does not spend that much. He maintains that he can buy a work of art for less than a piece of small furniture. Though the sum is a sparing estimate, the 101 works hanging in the Victoria Gallery are valued at only $11,000.

* * *

Prefacing the catalogue for this exhibition, printed at Skelton's expense with proceeds from its sale to be donated to the gallery, is Robin's explanation for collecting. He has no rationale other than his own enjoyment. This is a justification which he does not flaunt and doesn't expect to be reinforced by anyone other than himself. Robin wants the works of artists "to speak to him daily from the walls of his house."

Until this show stripped his house, every available wall space was occupied and works had to be stored in drawers. Besides the pieces hanging in the gallery, there are 150 more works exhibited. Having recently moved to a larger home on Victoria Avenue, Robin's collection will have some wall space showing between the many picture frames.

* * *

Robin's is not primarily an investment collection. Though selecting as he does with the finest taste, he has not bought well known, blue-chip artists whose value is well established and who are certain to continue increasing in value. Much of his collection was bought locally from artists who are his friends.

Here is Robin's true value. The dialogue he has established with the artists in the community has made him a member of the arts community, indeed, one of the community's focii.

For instance, the Michael Dane Memorial Collection, donated to the Victoria Art Gallrey by a group of local artists in memory of a recently deceased professor of the University of Victoria, was organized by Robin Skelton. This collection too is presently on exhibit.

* * *

Pat Martin Bates has the outstanding work in the Michael Dane Collection. It shows Pat's crystal world to be slowly and quietly filling with white smoke.

Besides works of local artists like Pat Bates, Robin includes Americans, Irish and English artists in his collection.

He has a Leonard Baskin etching titled William Blake which is in the best tradition of expressionism. The portrait face is put together so nothing is right. To perceive each part is to have violence done to expectations of what a face should look like. Not only the surface of the face is rendered; the atmosphere inside the head is filled with vague, haunting contents.

Robin is the owner of local sculptor Jack Kidder's work, Moon Shot. If you missed Jack's show at the print gallery a few years back, this is an opportunity to see this piece of sculpture before it returns to Robin's home.

A good time to visit the Robin and Sylvia Skelton collection would be at 8:00 p.m. next Wednesday when Mowry Baden will be lecturing in the new wing.

Baden is a kin-aestheticist who has left California smog to reside in Victoria. His work is unlike that of any other artist in Canada today.

* * *

And his philosophy of art is solidly based. It originates and turns upon the artist's own body. He relates his perception of the world not just to his eye, but to a sensual arena.

He will show a film of people strapped into his works of art, experiencing athletic sensations that play mind against body, showing that, as western man has suspected, there is a dark space between these parts of the anatomy.

SKELTON
. . . buy from friends

COMING UP

UVic theatre department presents the noted Canadian play, The Ecstasy of Rita Joe, at the Phoenix Theatre, Thursday through Nov. 27 including Sunday, with curtain at 8 p.m. John Krich directs the all-student cast in this tragic play set in Vancouver. For reservations call the Phoenix box office, 477-4821.

Folk guitarists, Los Indios Tabajaras, will give two concerts at McPherson Playhouse, Thursday and Saturday at 8:30 p.m.

Final performance of Bastion Children's Theatre production of Rumpel Stiltskin will be seen at 2 p.m. Saturday at McPherson Playhouse.

Changes at the art galleries include the mounting of the Maxwell Bates selected works and Roy Kiyooka silkscreen prints at The Print Gallery, 1208 Wharf Street, opening Saturday and continuing through Nov. 30.

BIRTH CONTROL — DISEASE CONTROL
WHY NOT DEATH CONTROL?
(Should We Officiously Prolong Human Life?)
A Panel Discussion featuring: ★ A Doctor ★ A Priest ★ A Lawyer
Questions and Answers
Everyone Invited — Collection
Sunday, November 14th — 7:00 p.m.
CENTENNIAL UNITED CHURCH HALL
612 David St.

WINNER DINNER
$1.00
$1.45 Value
SPECIAL
tastee-freez
BURNSIDE PLAZA ONLY

Victoria Conservatory of Music
Chamber Orchestra
Conducted by
SYDNEY HUMPHREYS
Featuring ROGER SCOBIE
SUSAN PATTERSON and
MARC DESTRUBE
as soloists
ST. MATTHIAS HALL
Tues., Nov. 16th, 8:30 p.m.
Tickets at door $1 adults, 50c students and senior citizens.
Works by Bach, Mozart, Schubert.

COMING TO McPHERSON PLAYHOUSE
THURS., NOV. 18th, and SAT., NOV. 20th — 8:30
Los Indios Tabajaras
"fabulous guitarists"
"— their playing was of the sort to make you wag your head in disbelief at the purity of guitar tone—the most intricate array of techniques."
RCA Recording Stars — The Sun., Nov., 1970
LOS INDIOS TABAJARAS will delight you with their charm, their showmanship and their magical music. DON'T MISS THEM!
TICKETS ON SALE NOW $3, $4, $4.50 at McPHERSON BOX OFFICE — 386-6121

Dine Downtown at the
Family Restaurant
Enjoy satisfying, inexpensive dining-out often at SCOTT'S
Open 24 Hours Every Day For Your Dining Pleasure
SCOTT'S RESTAURANT
650 YATES, at DOUGLAS

PEARKES Arena
3100 TILLICUM 386-5664
PUBLIC ICE SKATING
FRIDAY
7:00 - 9:45 p.m.—Public
SATURDAY
Family 10:30 - 12 noon
1:30 - 3:30 p.m.—Public
8:00 - 10:00 p.m.—Public
SUNDAY
1:30 - 3:30 p.m.—Public
7:00 - 9:00 p.m.—Public

FAMILY RESTAURANT
AT REASONABLE PRICES
• Luncheon Specials
• Week-end Dinner Specials
ROAST BEEF—With all the trimmings, dessert, beverage $2.25
In the "Den" at
daffodil inn
680 GARBALLY RD. (behind Firestone) 386-8351
7 A.M. to 1 A.M. DAILY
SUN. and HOL. 7 A.M. - 11 P.M.

THE BIG 3
Where The Ice Is Ice!
ICE SKATING
SATURDAY: Family—10:30 a.m. 'til noon; Public—1:30 to 3:30 p.m.; Public—8:15 to 10:00 p.m.
SUN.: Public 1:45 to 3:45 p.m.; Public 8:15 to 10:00 p.m.
WEDNESDAY: 1:30 to 3:00 p.m. Parents and Toddlers; 3:30 to 5:00 p.m. School Skating
ESQUIMALT SPORTS CENTRE

TODAY, SUN., MON., TUES.
MUSHROOM OR BACON BURGER
2 FOR $1.00
★ CUSTOM COOKED AT ★
tastee-freez
Shelbourne Plaza

FEASTING IN THE WORLD FAMOUS
Olde England Inn
Founded 1946
Dine in Romantic Candlelight
The inn is a restoration of an historic McClure manson, furnished with 17th Century antiques
Featuring in the Baronial Hall
Choice Sirloin of Beef and Yorkshire Pudding Knighted by James 1st
Succulent Alaska King Crab
Steak and Kidney Pie
Steaks a la King Henry VIII
Booking Now for Christmas Day
• Boar's Head Ceremony
• Yule Log Procession
• Traditional Dinner and Entertainment (4 hours: 6 - 10 p.m.)
HONEYMOONERS
Inquire about our romantic canopy, Honeymoon Suites
Reserve Now — 382-8311
429 LAMPSON STREET
Ample Free Parking in spacious grounds
WEDDING RECEPTION SPECIALIST FOR 25 YEARS

CRYSTAL GARDEN
PUBLIC SWIMMING
SUNDAY
2:00 - 5:00 p.m.—Public
7:00 - 9:00 p.m.—Public
MONDAY
12:00 - 1:00 p.m.—Adults
1:00 - 5:00 p.m.—Public
7:30 - 9:00 p.m.—Slim 'n' Trim

OPEN SUNDAYS 5-9 P.M.
DINING WITH A DIFFERENCE
Gay Nineties Spare Rib House
WHERE KEN PEAKER and SHEILA Play Your SING-A-LONG MUSIC
A SPARKLING ATMOSPHERE for PERSONALIZED MUSICAL HAPPENINGS
World-Famous SPARERIBS — Full Dinner Menu
825 Burdett—CHERRY BANK HOTEL—385-5380
Check Our Prices for Banquets and Parties

BURT'S RESTAURANT
OPEN
10 a.m.-7 p.m. Weekdays
11 a.m.-7 p.m. Saturdays
12-7 p.m. Sundays
SPECIALIZING IN
Steak and Kidney or Beef Pie
Homemade Spaghetti
English Fish and Chips
Mix Grill
620 TROUNCE ALLEY

PURPLE ONION
Presents
Sat. Nov. 13
AXIL 10:30 - 3 A.M.
AXIL Dance To
AXIL Modern
AXIL Rock Sounds
Reserve Now For New Years Dance
Featuring TEE BAG
Inquiries 386-0011 or 598-2828 — 1037 View St.

Deep Cove Chalet
BUFFET LUNCHEONS AND DINNERS
RECEPTIONS AND BANQUETS
OPEN WED. thru SUN.
FOR INFORMATION PHONE 656-3541 or 656-2967

LONGHORN STEAKHOUSE
For the Finest Steaks and Prime Ribs in the West
FAMILY STYLE DINNER
½ FRIED CHICKEN
Complete with soup, tossed green salad, dessert and beverage, 2.95
SUNDAY, Nov. 14th
P.S. COMPLETE SPARERIB DINNER EVERY WEDNESDAY NIGHT 3.50
FOR RESERVATIONS PHONE 477-8022
1066 SHELBOURNE STREET
OPEN DAILY 12 NOON — CLOSED MONDAY
Owned and Operated by Graham Meats

ICE CAPADES
A NEW "ICEXPERIENCE"
★ FREDDIE TRENKLER, the bouncing ball of the ice.
★ Fiery SASHI KUCHIKI, lovely TINA NOYES, exciting ROY & SANDI WAGELEIN
★ Hilarious TERRY HEAD
Dec. 15 Thru 18
VICTORIA MEMORIAL ARENA
Wed., Thurs., 7:30 p.m. Fri., Sat., 8 p.m. Sat. Matinee, 2 p.m.
SPECIAL
CHILDREN'S AND STUDENT PRICES
½ PRICE
18 Years and Under
Wed., Thurs., 7:30 p.m. Sat. Mat. 2 p.m.
ORDER NOW BY MAIL FOR CHOICE SEATS
BOX OFFICE OPENS NOV. 26th
MEMORIAL ARENA
SIMPSONS-SEARS
THE BAY
WOODWARD'S
EATON'S
RESERVED SEATS 5.50, 4.00, 2.50
PHONE RESERVATIONS 384-1532 ONLY!
Eaton's, The Bay, Simpsons-Sears Victoria Customer's only, may use their convenient charge accounts.

MAIL ORDER COUPON
Enclosed is Money Order payable to VICTORIA MEMORIAL ARENA totalling $ for adult tickets at $ each and for youth tickets at $ each for the date checked ( ) below:
( ) Wed., Dec. 15, 7:30 p.m.
( ) Fri., Dec. 17, 8:00 p.m.
( ) Sat., Dec. 18, 2:00 p.m.
( ) Thurs., Dec. 16, 7:30 p.m.
( ) Sat., Dec. 18, 8:00 p.m.
NAME
ADDRESS
CITY PHONE
Please enclose stamped, self-addressed envelope for prompt return of tickets.

'WALKABOUT'

Back to the Bush

MOVIES
peter mcnelly

At one time or another, most people desire a simpler life.

There are strong romantic and naturalist themes in our culture glorifying the stripped-down ways of essential living. Wordsworth's poems, Thoreau's essays and the writings of Rousseau are but a few examples.

The Australian movie Walkabout also trades on these themes. It is the story of a young girl and her brother who are stranded in wild bush country with little hope of survival.

Walkabout has many faults but succeeds because of an easy-going lyrical style. The title refers to an aborigine puberty rite which requires a young man to spend several months fending for himself in the bush to prove his manhood.

The girl and boy meet an aborigine youth who finds them water, food and eventually a road back home. After the meeting the film changes from a survival fight to an encounter between primitive and European life styles.

The trio develop a basic affection for each other, despite their language and cultural barriers. First they merely seek food and water, but as the days pass and the hope of immediate rescue recedes they joke, play and learn to communicate.

The aborigine starts to teach the boy to hunt, and the girl sheds some of her British reserve along with some of her tight clothes.

All this is done in an enjoyable casual manner against the background of mountain and desert landscapes. Nicholas Roeg's direction also includes many documentary shots of Australian animals.

□

He does this to emphasize the way man once was directly linked to the life and death cycle of nature. Sometimes, he's heavy-handed in contrasting the aborigine's easiness in nature and European man's remoteness from it.

Some of the eating scenes are unnecessarily cut with city shots in a butcher shop, and Roeg makes too much of a point about the ways animals struggle to survive.

The music is awkward. Sometimes it is more lyrical than it has to be, and sometimes it is abstract for no good reason.

Some key scenes are impossible to believe. The girl and boy are abandoned when their father burns his car and shoots himself. Roeg does not really prepare for this, and it means little to the rest of the film.

When the girl and boy find a town, the first person they meet pays no attention to their story. This makes no sense dramatically, but Roeg is trying to underline the differences between so-called civilization and the untamed world outside its limits.

A deeper emphasis on these contrasts would have forced Roeg into making a more serious film. But Walkabout may mean more to Australians than it does to us, for it is unlikely that aborigines often are treated with dignity in their popular arts.

Walkabout is a pleasant adventure story that most families will enjoy. It could have been better, but it's good enough.

DESCRIBED as the "legitimate heir" of Janos Starker by a Chicago commentator, 29-year-old cellist Tsuyoshi Tsutsumi is already an artist who has drawn superlatives on his performance across the United States, Europe and the Far East. On Nov. 21 and 22, he comes to Victoria as guest soloist with Victoria Symphony Orchestra, playing the A minor Cello Concerto of Saint-Saens. A child prodigy, he first came to the United States on a Fulbright Scholarship.

SUBURBAN
1972 FORD CAPRI 1600
$2673
PHILCO RADIO FREE
386-6131

SOUND SCENE

Legal Pot Would Lure Music Stars

Whatever you may think of the suggestion that marijuana be legalized in Canada you'll be interested in speculation that such action would change the face of the music world in this country.

Two of our leading music publications have recently gone on record as predicting federal action toward permitting "pot" within the next 12 months. The two columnists are E. K. Roy Richard in "RPM" and Ritchie Yorke in "Grapevine."

If this should come to pass, insiders predict an influx to Canada of some of the world's leading pop music stars. People of the stature of John Lennon and Bob Dylan could possibly become permanent residents. Many of the leading pop groups who now are furtive grass smokers could do so legally on this side of the border.

Physiological and moral questions aside, this would be fantastic for Canada's music business. And think of all the international music which would suddenly qualify as Canadian content under the CRTC regulations for radio!

My personal prediction: don't hold your breath. The harmfulness of marijuana has not been substantially documented, nor has its complete safety been established. Until the voters have more facts the government could stir up a hornet's nest by taking any action to legalize.

Incidentally, the vice-chairman of the CRTC is on record that there will be no imposition of restrictions on drug-oriented lyrics. Harry J. Boyle told a broadcasters' seminar at Whistler Mountain last month the Commission had no present intention of duplicating the drug lyric ban by the FCC in the U.S.

CJVI SOUND SCOREBOARD

Last Week	Now	
2	1	THEME FROM "SHAFT" — Isaac Hayes
1	2	IMAGINE — John Lennon
8	3	BABY I'M A-WANT YOU — Bread
3	4	GYPSIES, TRAMPS AND THIEVES — Cher
7	5	MAMMY BLUE — Pop Tops
4	6	BIRDS OF A FEATHER — Raiders
9	7	THEME FROM "SUMMER OF '42" — Peter Nero
5	8	THE DESIDERATA — Les Crane
12	9	ALL I EVER NEED IS YOU—Sonny and Cher
6	10	MEDLEY: PHOENIX/SAY A LITTLE PRAYER — Glen Campbell and Anne Murray
18	11	DO I LOVE YOU — Paul Anka
14	12	TILL — Tom Jones
15	13	GOT TO BE THERE — Michael Jackson
17	14	STONES — Neil Diamond
19	15	CHERISH — David Cassidy
11	16	FAT MAN'S PRAYER — Victor Buono
—	17	TURN YOUR RADIO ON — Ray Stevens
16	18	EASY LOVIN' — Freddy Hart
—	19	MUSIC FROM ACROSS THE BAY—James Last
—	20	TURNED 21 — Fludd

'Help the Blind' Irks Top Jazzman

By WES COOK

KANSAS CITY (AP). — Famed jazz pianist George Shearing, blind since birth, says "there's really no such thing as a blind world."

"The blind," he said, "must realize that they are going to become a part of the sighted world. That fact stares anybody in the face who travels more than a few feet from his home."

Shearings' one all-consuming interest, outside of music and his family, is working toward the day when the slogan "help the blind" can be done away with.

He spoke of his life and interest on a drive from Kansas City to the federal penitentiary at Leavenworth, Kan., and back to the city where his quintet was performing at a night club. Shearing's group gave two concerts at the prison.

"The sighted world," he said, "is the only world of reality. Anything a blind man or a blind woman can do to compete in the sighted world should be done. They are the minority group. They have to make the adjustment.

"They have to go into the sighted world. The sighted world will never come to them.

"Many people say, 'Well, that's all very well for you, you have your life, your profession . . . all laid out for you.' And, yes, I guess I was born with a certain amount of gift, or was I?

"Or . . . are we born with no more than educability? If so, then we have to seize the first inkling of direction for our talent, whatever that may be, and build on it."

Shearing was born and raised in the Battersea section of London, on Aug. 13, 1919, and discovered music in elementary school.

All blind children in England are required to go to a residential institution between the ages of 12 and 16. I believe it's a good thing, because here they learn independence, and generally become self-sufficient, a basic requirement for all of us and blind people in particular."

Shearing began playing in London pubs at the age of 16. By the Second World War he had become one of the best known jazz and popular pianists in Britain, then went on to duplicate his success in the United States. He now is an American citizen.

A Taste of Rain Forest

Tribal costumes in glowing color and handsomely feathered will bring a suggestion of the primitive Brazilian rain forest to the McPherson Playhouse stage, Thursday and Saturday.

The costumes will be worn by two remarkable guitar-playing brothers who, under the title of Los Indios Tabajaras, have become international stars, noted for the charm and spirit of their vocal-instrumental performance.

Much of what they perform is created by themselves, including their first major hit song, Maria Elena. They also offer classical fare such as de Falla's Fire Dance and Rimsky-Korsakoff's Flight of the Bumble Bee.

UVIC THEATRE PRESENTS
THE ECSTASY OF RITA JOE
"A Powerful Canadian Drama"
By GEORGE RYGA
Phoenix Theatre
Nov. 18-27
(Including Sunday)
Box Office open Nov. 15 at 10 p.m.
477-4821

The passionate story of a woman's bold and beautiful adventures in love!
METRO-GOLDWYN-MAYER presents
A JOSEPH JANNI PRODUCTION
JULIE CHRISTIE
TERENCE STAMP
PETER FINCH
ALAN BATES
"FAR FROM THE MADDING CROWD"
NIGHTLY AT 8:00
Box Office Opens 7:45
Fox CINEMA

MING'S KITCHEN
CHINESE FOOD DELIVERY
384-4323
809 YATES STREET

GEM Theatre Sidney
"Don't Look Now—We're Being Shot at"
Terry Thomas
Louis De Funes
The war's most impossible escape story becomes the year's funniest comedy.
TONIGHT AT 6:50 AND 9

SECOND BIG WEEK!
PATTON!
WINNER OF 8 ACADEMY AWARDS
Including BEST PICTURE BEST ACTOR

GEORGE C. SCOTT
KARL MALDEN
Widescreen
Deluxe Color
Adults 1.50
Students 1.00
G.A. .75
Children .50
Warning: Much swearing and coarse language.
—B.C. Director
OAK BAY
2184 OAK BAY AVE.
598-2213
PLEASE NOTE TIMES
One Show Nightly at 7:45 Including Sunday.
Saturday Only, 2 Shows 6:00 and 9:00.
Doors Open Sat. 5:40. Other Nites 7:15.

MEMORIAL ARENA
SUNDAY
PUBLIC SKATING
2:30 - 4:15
and
8:15 - 10:00 p.m.

OPEN
24 HRS. EVERY DAY
MELROSE CAFE
Newly renovated and under new management, the Melrose Cafe offers fine service and excellent food in a friendly dining atmosphere
Take Out Orders
622 YATES ST.
383-9715

DANCING SATURDAYS
CABARET STYLE
In the spacious Seaview room, the island's finest maple floor. McMorran's feature the big band sounds of George Ducking's full orchestra playing for those who enjoy the smooth rhythm and friendly atmosphere.

Instrumentals 8:45 - 9:30
Dancing 9:30 - 12:30 a.m.
Refreshments or late supper optional
$4.00 a couple
Table Reservations 658-5224
McMorran's
Catering for Receptions and Private Parties

TAJ MAHAL
The Mystic East Indians
Cabaret and Cuisine
in authentic surroundings featuring the
BLUES UNION
Fridays and Saturdays
OPEN FRI. AND SAT.
12 Noon - 2 A.M.
Weekdays 12 - 12
Sundays 5 p.m. - 10 p.m.
Closed Tuesdays
Plan Your Xmas Party
Accommodate 50 to 250 People
1318 BROAD 383-5525

MOVIE GUIDE
The Last Man Alive . . . Is Not Alone!
CHARLTON HESTON THE OMEGA MAN

Adult Entertainment
CAPITOL
805 YATES—384-6811
Doors Today 1:00 p.m.
Feature
1:25, 3:20, 5:20, 7:15, 9:20
Sunday cont. from 3:00 p.m.

20th Century Fox presents
WALK ABOUT
Filmed in its entirety in the Australian wilderness

"AN EXCITING AND EXOTIC ADVENTURE!"
—Today, Cont. NBC-TV
COLOR BY DE LUXE
ROYAL
805 BROUGHTON—383-5711
Today At
1:05 - 3:05 - 5:05 - 7:05 - 9:15
Sunday cont. from 3 p.m.
Golden Age 50c to 5 p.m.
Children 50c

Something is after Jessica. Something very cold, very wet... and very dead.
Paramount Pictures Presents A Cinerama & Maya Jr. Production
"Let's Scare Jessica To Death"
Adult Entertainment
Plus The Fear Of the Year
Dr. Terror's House of Horrors
TILLICUM Drive-In
BURNSIDE AT TILLICUM—382-7531
All Color Show
Gates 7:30 p.m.
Show 8:00 p.m.
Every Sunday — 10 a.m. to 5 p.m.
"SWAP and SHOP"
TILLICUM DRIVE-IN 382-7531

Ballet Festival
EVERY SUNDAY at 2:15 P.M.
Nov. 14th "SLEEPING BEAUTY"
Leningrad Kirov Company
HAIDA
808 YATES STREET
382-4278
Doors Open 1:30 p.m.
Adults $2.00
Golden Age $1.00

The boys from RIP-OFF
THEY'VE GOT IT MADE...(well almost)
The Funniest Film of the Year
ADULT ENTERTAINMENT
WARNING—"Excessive use of swearing and coarse language."
—B.C. Director
ODEON 2
780 YATES STREET
383-0513
Doors 1:00 p.m.
Shows 1:10 - 3:00 - 5:00 - 7:00 - 9:00
Sunday From 1:30 p.m.

2 GREAT ACTION HITS!
GREGORY PECK
SHOOT-OUT
PLUS
LLOYD BRIDGES in
"Lost Flight"
ODEON 1
780 YATES STREET
383-0513
Doors 1:00 p.m.
Shootout 2:50 - 6:15 - 9:40
Lost Flight 1:00 - 4:30 - 8:00
Sun. From 2:00 p.m.

CLINT EASTWOOD
"PLAY MISTY FOR ME"
...an invitation to terror...
HAIDA
808 YATES STREET
382-4278
WARNING: — "Some swearing, course language."
—B.C. Director
Sat., Doors 1:00 p.m.
Shows 1:10 - 3:00 - 5:00 - 7:00 - 9:00

Eve. Doors 6:45 p.m.
Shows 7:15-9:15 p.m.
Sun. Mat. Doors 1:15
Shows 1:30 - 3:30
NO ADMITTANCE TO PERSONS UNDER 18
COUNTING HOUSE CINEMA 1
Corner of Broad and Broughton
383-3434
AN ABSOLUTELY STUNNING FILM! A TOP NOTCH THRILLER!
UNMAN, WITTERING AND ZIGO

In everyone's life there's a
SUMMER OF '42
A Robert Mulligan/Richard A. Roth Production
JENNIFER O'NEILL · GARY GRIMES
ADULT ENTERTAINMENT
COUNTING HOUSE CINEMA 2
Corner of Broad and Broughton — 383-3434
WARNING: — A lot of swearing.
—B.C. Director
Eve. Doors 6:45 p.m.
Shows 7:15 - 9:15

The Rathskeller Restaurant
851 Douglas Street
serving:
European and Canadian Dishes
Open Daily:
11:30 a.m. to midnight
Sunday:
4:30 p.m. to 10:00 p.m.
Phone For Reservations
386-9348

HURRY! ENDS SOON!
Just a person who protects children and other living things

BILLY JACK
Starring TOM LAUGHLIN · DELORES TAYLOR
Co-Starring CLARK HOWAT Screenplay by FRANK and TERESA CHRISTINA
Produced by MARY ROSE SOLTI Directed by T. C. FRANK. A National Student Film Corporation Production
ADULT ENTERTAINMENT
WARNING—"Swearing and course language." —B. W. McDonald B.C. Director
Saturday Matinee at 1:00 and 3:00
EVENINGS at 7:00 and 9:00
Sunday Doors at 1:45 p.m.
Coronet
836 Yates St.
383-6414

COMING SOON
TO THE Coronet

Sherri and Billy were players in two different games. But they did the worst thing possible . . . THEY FELL IN LOVE!
FACE OFF
A John F. Bassett Production
Starring Trudy Young, Art Hindle and John Vernon as Coach Wares.
Screenplay by George Robertson
Produced by John F. Bassett. Directed by George McCowan
featuring George Armstrong and the Maple Leaf Hockey Club.
Coronet
836 Yates St.
383-6114

Young Canada Book Week, Nov. 15-20

The Proper Mix For Rich History

By JUDITH TERRY

Mary Alice Downie has already contributed significantly to Canadian children's literature by co-editing a splendid anthology of poetry for children called The Wind Has Wings. Now with her husband John she has collaborated in a historical novel for young people.

HONOR BOUND, by Mary Alice and John Downie. Oxford University Press. $5.

From the first page I knew that she had done it again. Honor Bound has all the right ingredients, mixed together most competently with authentic period flavor, a dash of spirits and plenty of style.

A stealthy departure at night, horses' hoofs muffled, from their Philadelphia home, begins the Averys' journey to Canada and a new life. They encounter a dark inn with a creaking sign, a plausible Cockney boy, a haughty and treacherous English captain, Indians, a treasure hoard, and the big, bad Malachi Grimble himself.

There is even a Christmas dinner of mouth-watering variety and substance — wild roast turkey with cranberry jelly, wild pigeons and fish, venison pie, honey and squash, and pumpkin bread, followed by bilberry tart and washed down with red currant wine.

A first-class recipe for a meal or for a book. Next time I should really like to know what happened to Grafton Fevergrure, formerly a perukemaker at the sign of the Black Wigg in Boston.

THE LITTLE BROOMSTICK, by Mary Stewart. Musson. $3.95.

Witches, spells and things imprisoned in cages are the subjects of Mary Stewart's first novel for young readers, The Little Broomstick. It is all rather like the old Grimm fairy tale of Jorinda and Jorindel, but thoroughly modern and up-to-date.

Miss Stewart invents a school for witches, Endor College, which celebrates end-of-term with an aerial gymkhana on broomsticks, and where first grade consists of learning how to turn milk sour and blight turnips.

"Blighting turnips and things? We don't use spells for that kind of thing now," explains Mary to the headmistress, Madam Mumblechook, "we use sprays." Undoubtedly there is great support for the environmentalists here. Madam Mumblechook replies, "Methods change, methods change, but basically magic remains the same. One can do a tremendous amount of damage in a very short time, if one gets the ingredients right."

Mary Stewart has great fun, and the readers will too. Labs set up for experiments in witchcraft, formulae for invisibility spells so that they will work on man-made fabrics as well as silk and velvet: it is science gone awry, like the nursery rhymes and names which keep turning up, familiar but strangely different.

Witchery is still a nasty business, modernizations and all, and Mary and her pet cat experience the proper number of spooky chills before everything turns out as it should.

Human Side Of Genius

Sergei Prokofiev, Russian composer, is best known to young people around the world for his musical story of Peter and the Wolf. He was a genius at putting folk tales,

THE STORY OF SERGEI PROKOFIEV, by Helen L. Kaufmann. McClelland and Stewart. $5.25.

Russian and international, into a musical score that delighted young and old.

However, his prodigious ability to put works such as War and Peace to music and, at the same time, compose popular symphonies, sonatas and operas labelled him 90 per cent composer, 10 per cent human. He has been portrayed as a punctilious, driving, demanding genius — which he was. But Prokofiev was also human and biographer Helen L. Kaufmann has chosen to dwell on that 10 per cent of the composer's personality.

In the balanced style of her other books on music and musicians, Mrs. Kaufmann follows Prokofiev from birth in a Russian village to his death near Moscow in 1953. Literary licence may be the source of many of the childhood conversations between mother and son but the little vignettes of home life make the biography less dry — J.Y.

Mohawk Chief Joseph Brant

BIOGRAPHY OF A CHIEF

Canada opened her arms to two strong heritages when the American colonies of the 18th century went to war against England.

The first was that of the Loyalists, American settlers forced to flee their farms because they refused to renege on their allegiance to the Crown. History books proudly detail Loyalist contributions to Canadian life. Today Loyalist blood lines can be traced back to the period before the War of 1812. The second heritage, too often neglected by historians, is that of the Mohawk chief,

JOSEPH BRANT: A MAN FOR HIS PEOPLE, by Helen Caister Robinson. Longman. $6.50.

Joseph Brant, and his people. Brant pledged the loyalty of the Iroquois tribes to the English king and led the Indian warriors against American rebels. When the English lost the war, the then homeless Indians were given land in Canada.

Helen Caister Robinson of Toronto was researching the familiar story of Laura Secord when she realized that much of her material led straight to Brant. The result is a carefully authenticated biography of the Mohawk chief, written for children in their teens.

The picture of a deep-thinking soldier and statesman emerges as the chapters unfold. Brant's battles are doubled-edged: he fights as an English army captain, leading his men in telling forays; but he also fights with words, as a Mohawk chief, constantly trying to ensure a future for his people.

The land Brant persuades Governor Frederick Haldimand to give the Indians is still in their possession. It lies on the banks of the Grand River near Brantford, Ont. One of the better known descendants of Brant's Mohawks raised on this reserve is poet Pauline Johnson.

Although Brant appreciated the gift of land from the English, he was never satisfied with the English attitude toward his people. He knew the Indians were considered "uncivilized savages."

Brant was educated in English schools and was loyal to the Crown but in many of his writings he stated his belief:

"After all this experience, and after exertion to divest myself of prejudice I am obliged to give my opinion in favor of mine own people. In the government you call civilized the happiness of the people is constantly sacrificed to the splendor of empires. Hence your codes of criminal and civil laws have their origin; hence your dungeons and prisons. I will not enlarge on an idea so singular in civilized life. Among us we have no prisons; we have no pompous parade of courts; we have no written laws; and yet judges are as highly revered amongst us as they are with you, and their decisions as as much regarded."

" . . . Daring wickedness is here never suffered to triumps over helpless innocence."—J.Y.

Other Journeys To Fantasy Land

By JUDITH YEMEN

In that fantasy world "just over the hill and far away" there is a rich spectrum of adventure every child should sample.

The flight with Peter Pan to Never Never Land, the step through the Looking Glass with Alice, is like walking into an enchanted world where anything is possible.

Once you've sat with Mole and Rat beside a cosy fire and listened to the wind in the willows, you can understand the web of words Charlotte the Spider wove for Wilbur the Pig.

All it takes is a belief in the illogical.

Luckily, there are writers who are adding yearly to the fantasy library.

HUNT DOWN THE PRIZE, by Sheila Moon. Illustrations by Laurel Schindelman. McClelland and Stewart. $7.50.

Sheila Moon, who gave us Knee Deep in Thunder, has come back with a sequel, Hunt Down The Prize. Maris is the young heroine who in the first tale saved the Old Ones and the Great Land from the dreadful Beasts.

She's called back to the Great Land when the vanquished Beasts employ the Worms to spread a deadly blight. With her is Jetty, her neighborhood chum, Nick Claws, the cat, and Scuro the dog.

As the company travels on its quest to find the root of the evil, it acquires companions who represent species threatened with extinction. They fight fierce battles, see friends fall and destruction rampage over the land. But, working together, they conquer the Beasts' blight.

The idealism of good triumphing over evil runs strongly through the book but its blatancy is tempered by the characters' sense of humor and the plot's brisk action.

The action saves the book from bogging down among numerous characters and constant references to the first novel. These problems make the book a bit heavy for the indifferent reader but a challenge to the fantasy buff in the nine to 13-year age group.

THE PHILOSOPHER'S STONE, by Jane Little. Illustrations by Robin Hall. McClelland and Stewart. $5.25.

Another fantasy, The Philosopher's Stone, is light and fun to read with a strong founding in fact.

Author Jane Little links Stephen in 20th century Indiana with Mig in 12th century Mordemagne through Stephen's rock collection. He has a stone which Mig's master, the wizard, believes will turn base metal into pure gold. The wizard needs the stone and travels through time to obtain it.

It is easy to see that the author's heart is with Mig and castle life in the 12th century for it is her descriptions of the young apprentice of magic which bind the plot into a tale.

Miss Little's tangible foundation of fact is given a lift into fantasy by imaginative writing.

Beatrix Potter portrait by Delmar Banner

All About Beatrix Potter

Peter Rabbit and Squirrel Nutkin are not the kind of books one associates with the pangs of creative genius—they seem so simple and charming that it is unexpected to discover what immense pains Beatrix Potter took to get the wording and pictures just right.

"Underneath," she queries with her publishers, correcting the proofs of The Tale of Benjamin Bunny, "you crossed out neath. I think that would a little alter the sense? By underneath I mean an inside view."

It is such care and thoroughness that Leslie Linder reveals in A History of the Writings of Beatrix Potter.

She gave both picture and text the same meticulous attention. Drawing animals from life (as she insisted on

A HISTORY OF THE WRITINGS OF BEATRIX POTTER, by Leslie Linder. Saunders. $20.

doing whenever possible) presented its own special hazards: the pigs were great nibblers of boots for one thing, and guinea-pigs were even worse — on one occasion a most illustrious and valuable guinea-pig that she had borrowed devoured quantities of blotting paper, pasteboard and string, and then expired in the night.

All the details Linder reveals go to prove what we are nowadays increasingly aware of: that writing for children needs as much skill, care and involvement as any other kind of writing. "I polish! polish! polish! — the last revise," Beatrix Potter said.

As one would expect, she made sure she thoroughly understood the child's point of view; her books were small, so that they would be easy to hold and cheap because "all my little friends are shilling people." Thoughtfulness and good sense such as this characterize her attitude.

Although she gave such close and careful attention to her work, Beatrix Potter remained modest about it, and was always pronouncing herself "doubtful" about this or that. One anecdote relates that on hearing her pictures had been compared with those of Samuel Palmer, she snorted "Rubbish!"

Perhaps she would have felt that Linder himself displays too reverential an attitude towards his subject. Certainly his devoted coverage of every trifling detail is sometimes a little wearisome; though it could, I think, have been justified by some comprehensive analysis of her work. For this one waits in vain.

However, as Linder refrains from critical assessment, so he is also discreet in other ways, and the book is mostly Beatrix Potter herself, in letters to publishers, in unpublished stories and fragments, and much of it is fascinating.

There is an earlier, unfinished, and much superior version of Wag-by Wall, called The Little Black Kettle, and a version of the Aesop fable of the fox and the crow, in which Mr. Fox strikes a properly romantic attitude: "Exquisite bird! Oh adorable smutty Venus . . . Do my eyes deceive me? Or is this a black peacock up a tree?"

It is most interesting to see how pruning and revision have improved her texts, and also how the later work, mostly cajoled out of her by publishers, suffers from not having had this treatment.

Beatrix Potter herself would, I suspect, have had a good deal of fun out of the dust-jacket portrait, taken from an original photograph, which converts her dress from something like navy-blue serge into shot pink and pastels, and the single rose she is holding into a multi-colored posy. It romanticizes; something she herself never did.

In fact the particular strength and quality of her books derives in large measure from her refusal to romanticize nature "nature though never consciously wicked has always been ruthless"—for it kept her invention free from pink plush bunnies and cats with bows on their tails, all the excesses of animal fantasy that are still so prevalent, and which she would undoubtedly have dubbed "namby-pamby."

Such a view, which Linder's book amply witnesses, kept both her stories and her style free from sentimental cliche, and her tales are as simple, fresh and pleasing to read now as they ever were. — J.T.

books

PETER MURRAY - EDITOR

Picture Stories In a Wide Variety

A potpourri of picture-story books is available in the selection of recently-published books. They cover a wide range of subjects and should be chosen with the interests of the individual young reader in mind.

THOMASINA AND THE TROUT TREE by Joan Clark. Illustrations by Ingeborg Hiscox. Tundra. $5.95.

A kaleidoscope of color bumbles from the pages of Thomasina and the Trout Tree. Little Thomasina, convinced she must see the "work of art" called a Trout Tree, stuffs cheese and cherry sandwiches in her back pocket and sets out for adventure. She meets a townful of funny, arty people in her search.

MARY OF MILE 18. By Ann Blades. Tundra. $5.95.

In the comfortable cities of southern Canada, we sometimes forget that pioneers are hacking farms out of our northern wilderness.

Teacher Ann Blades spent several years at Mile 18, a small Mennonite community 45 crow miles from Fort St. John. She put her impressions on lonely northern life into a picture storybook for readers in the primary and kindergarten grades.

The clear, warm text about Mary and a lost puppy is accompanied by 18 full-color drawings of isolated farm life.

THREE STONE WOMAN, by Glo Coalson. McClelland and Stewart. $5.25.

Three Stone Woman is a tale the author gleaned from an Eskimo woman who heard it as a child.

Direct and simple in the manner of the north, the tale concerns the rewards of kindness. The short story is illustrated with black and white brushwork. The art work, although pleasing to look at, is perhaps a bit abstract for the kindergarten level. The tale, however, is a good one.

ONCE UPON A VASE. By Sandra Jobson. Macmillan. $4.95.

Once Upon a Vase is a book-length description of the Francoise Vase dug up in Italy in 1845 by a French archaeologist. When the shards were pieced together, it was found that the vase was Grecian and the series of friezes on it were episodes from Greek mythology.

This is a book for the young teen-ager although it could be a read-to book for the younger child. — J. Y.

The World of Chimpanzees

By TORCHY ANDERSON

"Mike" was an ambitious chimpanzee but his rank in the chimp colony on the shores of Lake Tanganyika was low. That worried Mike; he had to kowtow to most of the other males in the band and the girls had their big

IN THE SHADOW OF MAN, by Jane van Lawick-Goodall. Collins. $9.95.

eyes elsewhere. All chimp males are given to displays — rushing around making a lot of noise, tearing branches off trees and generally raising hell.

Having tried the traditional without much effect, Mike decided on the spectacular. He invaded a scientist's camp, stole two empty oil tins and rampaged around the band until he was "elected" to second in command and was soon to head the pecking order.

Mike, at least, was original. He had never heard of a political convention.

To me this hints that Man's closest jungle relative made considerable political yardage without microphones or public relations experts.

The incident of Mike's rapid advance socially in a chimpanzee band is from In the Shadow of Man, a new book by Jane van Lawick-Goodall, who entered the jungle ten years ago and now stands a world authority on our closest relative.

When you read of her work and conclusions you will have read a great book of nature, a masterpiece of bringing science to us in readable and exciting form, giving us a yardstick to measure how far we have come from the jungle. Her last — to my mind equally splendid — book was Innocent Killers, which was reviewed on this page in August.

Jane was inspired to study the chimpanzee by Dr. Leakey of the Natural History Museum at Nairobi and when she landed on the Tanganyika beach north of Kigoma there was nothing but a few fishermen's huts backed by thick mountainous jungle. Now there is the Gombe Stream Research Centre supported financially by several countries and within the recently created Gombe National Park. In 1964 Jane married Hugo van Lawick whose superb photographs are seen in The National Geographic magazine and illustrate this book.

Jane and Hugo like to name their subjects. In the case of the Chimpanzee they and their assistants have been able to follow life histories from birth to maturity and from maturity to death. They estimate a chimpanzee may live from 30 to 40 years and the adult has at least three times the strength of man.

tionship with the chimps was a tion with the chimps was a long, sometimes frustrating, ordeal. But now they think back with affection on Graybeard, their first chimp friend.

Chimps bear children every four or five years and they have watched mothers like Flo, Melissa, Marina cuddle their infants with "human" tenderness.

Chimp ladies hold grudges longer than males. A chimp of eight years may still cling to mother and help her look after a younger brother or sister. They are playful, bristle in anger and, groom each other, touch hands and kiss in affection. But junior is always slapped back into his place if he demands too much.

One of the clues followed by the scientist in tracing our relationship with the chimps is "tool use." When a chimp feels like a feed of ants he picks a stiff blade of grass, inserts it in the ant hill and licks off the catch. A chimp will take a handful of leaves to sponge out water difficult to reach. He will cleanse mud and filth off his body with leaves. These habits indicate use of tools to the scientist.

In attracting the chimps Jane and Hugo devised several types of feed boxes to hold bananas. Time after time the chimps solved different release mechanisms, sometimes breaking or bending heavy metal. The screw was no mystery to them.

Some of the Gombe subjects developed something close to human pity and affection for their ailing friends. One of the sad aspects of this long study is to see familiar hairy friends die of old age or polio or flu.

Aside from the close study related there is much that is beautiful in the Gombe story. One can accompany Jane on her solitary night vigils on top of an African mountain, waiting for the dawn stirring of the the chimps and wondering if the crack of a broken twig heralded a leopard or a bushpig.

This is a book to remember.

Our closest relative

MORE 'CHOICE BITS' OF DURRELL

By MARION JENKINS

The title of Gerald Durrell's latest effort is not to be taken too literally, but rather as a play on words. Its birth, in fact, is the subject of the first short chapter.

As a compilation of previously unused autobiographical material, the book with its "choice bits" keeps

FILLETS OF PLAICE, by Gerald Durrell. Collins. $5.95.

one continually entertained. The incidents in each chapter are basically unrelated, except that Durrell is the controller of events, and the direction moves from his youthful experiences to more adult ones.

Like a cameraman, he switches with ease from one intriguing "place" to another. From deliciously peaceful Corfu to a small, rather hostile Greek village and a barren island, one is carried next through the back streets of a somewhat Dickensian London; then to Mamfe, a hot animal-infested outpost in Africa.

The last two episodes return one to the more modern English scene, used only for the purpose of a backdrop against which the characters and events move.

At the centre of each chapter is a comical situation made even livelier by the eccentrics involved in it. The almost disastrous birthday outing in Greece and the District Commissioner's visit to Durrell's accident-prone friend in Africa are very funny. The local color further enlivens these two episodes.

In most of the material, it is the characters who make the situations vivid. Most memorable are Henry Bellow, the ardent but mysterious bird-keeper of Potts Lane: Colonel Anstruther, expert at military battle games; and Ursula, a sumptuous beauty whose malapropisms and outrageous behavior make her appealing.

Durrell's style and content are easily recognizeable after reading only a few of his books. There is, however, in this latest work less involvement in the animal world he knows so well. Yet the imagery is still derived from his accurate observations of animals and their habits.

He has a touch of genius in the way he makes a character unforgettable, like the lovable, but now, alas, dead Spiro the Greek, whose English thrived on the letter "s." Durrell is also adept at taking a simple incident and enlarging it into one filled with atmosphere, suspense, and rollicking humour.

The book is a good family read, particularly for those who appreciate "the odd man out" and like to be informed as well as entertained.

Does CBC Care About Us?

audrey johnson

Our sailing expert, Pat Dufour, shot the breeze recently with Victoria Symphony maestro Laszlo Gati.

The result was a brief spirited trip in this newspaper's columns that threw a good deal of salt spray in the direction of that often embattled giant, the Canadian Broadcasting Company.

Cheers and a dip of the flag to Maestro Gati.

* * *

But I'm afraid the spray will only dampen the surface of the thick hide behind which lurk the CBC directors. Like certain other federal agencies, they continue to regard Victoria as a minor provincial capital (if they even realize it is a capital) separated from the mainstream of Canadian life by the big stream of Georgia Strait.

The general opinion that persists around the seats of bureaucracy seems to be that we are blessed in the proximity of big sophisticated neighbor Vancouver and incurably cursed by our watery separation from the rest of Canada.

These are in fact, trite generalizations leading to phoney assumptions that reflect total ignorance of life in this westernmost city.

They are assumptions that provide pat excuses for officialdom when it throws piffling amounts in the lap of our Symphony Orchestra, and insults local professional artists by ignoring their presence and their correspondence.

We all know that there is a most discriminatory and gross discrepancy between the amount of the Canada Council grant to Victoria Symphony and that to any other progressive Canadian orchestra.

And ample evidence can be gathered as to the rude indifference of CBC Vancouver's attitude toward Victorians.

* * *

There was the case of Richard Litt, an actor with a professional background, a splendid voice and presence and a fresh, worthwhile idea. After numerous unanswered letters and telegrams he was finally forced to picket the CBC studios in Vancouver before he was given the simple — and cursory — courtesy of an audition.

On top of which he was told that no matter what the result there was no hope of his making the airwaves as he lived in Victoria.

* * *

There have been other equally snubbing incidents in professional musical circles, but need one say more to back up Gati's comments on the need for a CBC studio in this city.

This attitude on the part of CBC Vancouver (the letters could be taken as standing for Closed Broadcasting Corporation) is just one reason why the proximity of the city of Vancouver is a blessing by no means unmixed.

A public platform confrontation between CBC officialdom and knowledgeable Victorians could make nonsense of the claim that a studio outlet in this city would be idle a lot of the time. There are many ways in which the facilities of such a studio could be utilized.

One CBC outlet obviously ill-serves both cities. One symphony orchestra would be an even more deadly proposition. Yet there would appear to be an effort to squeeze out the Victoria Symphony by making nearly 10 times more Canada Council money available to Vancouver Symphony even though its budget is only three-and-a-half times larger than Victoria's.

And even though Vancouver, comparatively speaking provides little, if any, more community service or is any more the fulcrum of its city's musical life.

* * *

The waters that lie between the two cities make an interchange of visits in pursuit of entertainment and the arts so costly that only a tiny percentage of people on either side indulge the habit.

But the sea that has forced us to create much of our own cultural life rather than rely on what is easily available, has also encouraged the preservation in Victoria of a certain individual character that should ensure us the privilege of being self-reliant and self-determining.

Award-winning pianists Wendy Stofer and Stephen Horning

Music Winners To Perform

Silver medals and awards won by Victoria students in Royal Conservatory of Music of Toronto examinations will be presented next Saturday in conjunction with a concert at St. Matthias Church Hall.

The event is sponsored annually by the RCM Toronto Alumni, Victoria Chapter.

Special guests on the program will be the Christ Church Cathedral Men and Boys Choir, conducted by Beal Thomas.

Silver medalists appearing on the program are pianists Beth Weeks, Cindy Belfry, Gloria Wong, Maudie Van Klaverin, Dana Pollen, Stephen Horning and Wendy Stofer; vocalists Cathy Skillings, Roger Beavan and Jennifer Angus; Albert Siebring and Nona Avren, speech arts, James Robertson, euphonium and Derek Muir, trombone.

Wendy Stofer and Stephen Horning were winners in Grades X and IX respectively, of the Gertrude Huntly Green Awards.

Cellist Anne Valdal will also appear in an honor performance.

Presentations will be made by Dr. Frank Churchley of the University of Victoria department of education.

The affair commences at 8 p.m. and is open to the public.

Conservatory Group 'Tested Under Fire'

First public performance by the Victoria Conservatory of Music Chamber Orchestra will be given Tuesday at St. Matthias Church Hall, starting at 8:30 p.m.

Music of Bach, Mozart and Schubert is to be performed and the student soloists will be Roger Scobie, pianist, and Susan Patterson and Marc Destrube, violin duo.

Sydney Humphreys, head of the Conservatory string department, who trains and conducts the ensemble, says it is important that the objective of this concert be understood.

"The orchestra members haven't worked for weeks on the music in order to present the most polished performance possible," he explains.

"In fact, rehearsals have been deliberately limited. The idea is to give the players a knowledge of professional conditions where a read-through of the score is nearly always all you get before a performance.

"They are being asked to respond to the challenge and the pressures that certainly don't exist within the average school orchestra which can spend as much as six months preparing a concert program."

For all those interested in finding out how well the Conservatory-Chamber Orchestra members have responded, nominally-priced tickets will be available at the door. Student tickets at half price.

Deaf Get Service

Seriously impaired deaf persons in Victoria have been invited to a special service in connection with the family service in Emmanuel Baptist Church at 9:30 a.m. Sunday.

Rev. Donald Hume of the Vancouver Church for the Deaf said it will be a shared worship service.

Hume will interpret the service to the deaf people in sign language.

The minister said he hoped it would be possible to arrange for regular services for the deaf in Victoria.

'Fiddler' Hits Again On Screen

NEW YORK (AP) — Big Broadway hits often become Hollywood mistakes. Fiddler on the Roof is a shining, stirring and spellbinding exception.

The film version premiered last week at the Rivoli Theatre, just a few blocks from where the stage original continues to thrive in its record-breaking eighth year.

Adhering with unusual fidelity to the original material while opening it up with haunting pictorial sweep, producer-director Norman Jewison retains the intensely personal appeal of the sentimental fantasy about life among the lowly in old Russia.

Many cast members of the United Artists release were drawn from the New York and London productions, wisely, for their familiarity with the inner essence of characters comes through on the screen.

The charm of intimate rapport that was created by the sheer physical limitations of the stage still holds even though the camera pans across lush cornfields and magnifies the village of Anatevka with signs of previously unsuspected prosperity.

OUTSTANDING Victoria soprano, Nan Long, winner of the vocal championship Rose Bowl award at this year's Greater Victoria Music Festival, and winner also of the B.C. Centennial '71 senior vocal championship, sings the appealing role of Elsa in Victoria Operatic Society's forthcoming production of The Sound of Music. The musical, which opens Nov. 22 at McPherson Playhouse and continues through Nov. 27, also features contralto Eleanor Duff and the successful combination that made The King and I a memorable show a season or two ago — Janet Senior, Anthony Jenkins and directors Tudor Jones and Allan M. Purdy. Box office is now open at the Mac.

ART GALLERY OF GREATER VICTORIA
1040 Moss St. 384-4101
Robin and Silvia Skelton COLLECTION
Over 100 Paintings, Drawings, Prints, Sculpture
Michael Dane COLLECTION
Canadian Landscapes
English Porcelains
Gallery Hours:
Tuesday to Saturday, 11 a.m. to 5 p.m.
Sunday, 2 to 5 p.m. Closed Monday
Thursday, 7:30 to 9:30 p.m.

LECTURE-FILM
"TOUCH-EYE"
Mawry Baden—Sculptor
Nov. 17, 8:30 p.m.

SUBURBAN
FORD PARTS
WHOLESALE—RETAIL
388-5171

Try our hot water heater for three months–free. We think it's that hot.

WHAT'S SO HOT?
The recovery rate. You get lots of hot water (75 gallons an hour) when you need it. And that's what a hot water heater is for, isn't it? To prove our point, we'll provide you with one rent-free for three months.

YES, IT'S BRAND NEW.
With a ten year tank warranty. It's compact, rust-proof, fully insulated and glass-lined. Installation of up to $80 is free too, whether you keep the heater or not.

WHY THIS OFFER?
Frankly, we want your business. And letting you try a water heater gives us a chance to prove we're better. There are no catches, just two conditions. Understandably, you must already have an oil-fired furnace, and, if you agree to try a water heater you contract to buy top quality Chevron Heating Fuel.

WHAT DO I DO TO KEEP IT?
Just tell us after the three months and you can arrange to lease or buy. Leasing works out as little as $4.13 a month. Or you can buy it over a period of ten years. But first, get one for your free trial.

Call your nearest Chevron Housewarmer for further details today, and get your family into lots of hot water. (This offer expires December 31, 1971).

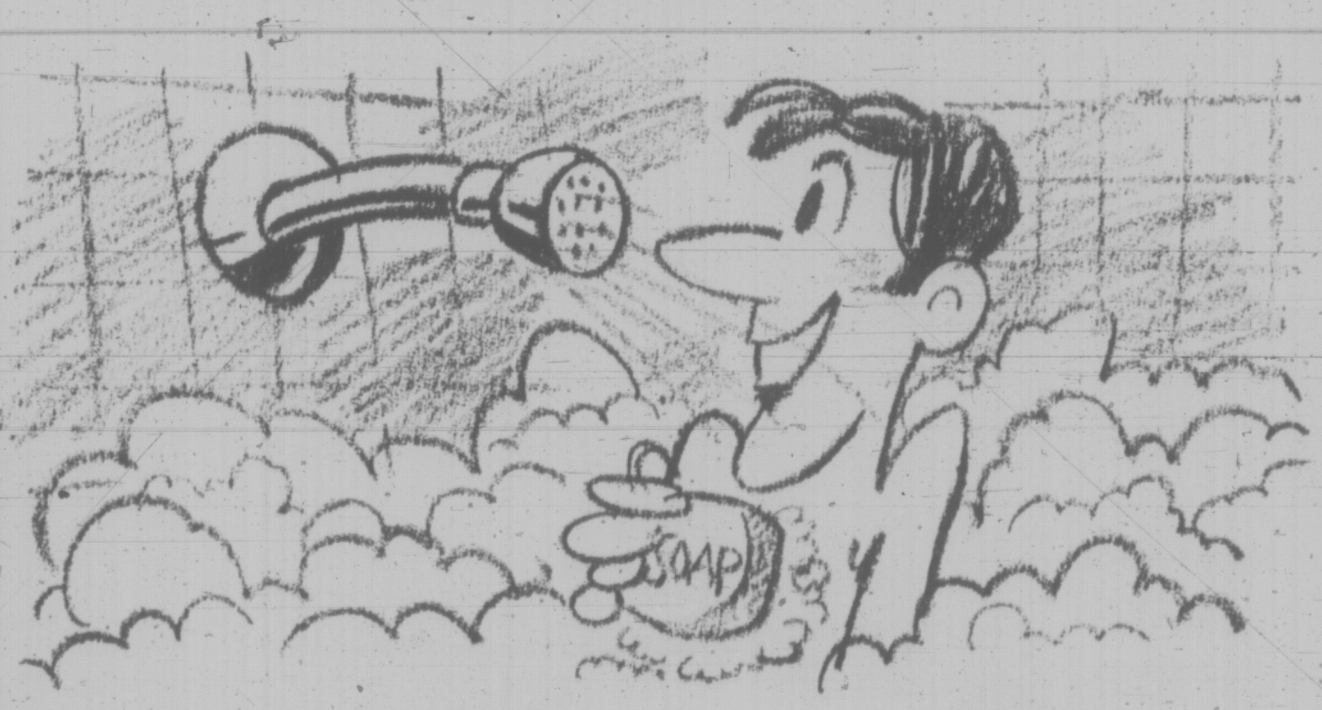

Honest, we'd like to prove we're better

Chevron
CHEVRON Heating Fuels
Island Pacific Oil Ltd.
1676 Douglas St., Victoria, B.C. 386-2471
C. J. McDowell Plumbing & Heating Ltd.
911 Fort St., Victoria, B.C. 383-4138
Victoria Coal & Heating Ltd.
217, Yarrow Bld. 645 Fort St.,
Victoria, B.C. 382-8247

It goes beyond the others to sensuous togetherness

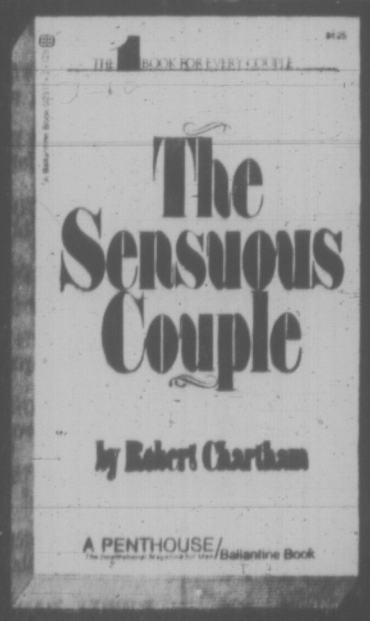

In a book as sensitive as it is frank, a famous sexologist shows how two partners—able to express their love through all five senses—can achieve together a uniquely beautiful relationship that will remain fresh for a lifetime.

A PENTHOUSE / BALLANTINE BOOK
$1.25 wherever paperbacks are sold

BALLANTINE BOOKS, INC
An Intext Publisher

THE ISLES B.C. LOST

"... a light-hearted excursion through a delightful spangle of islands with a loving and well-informed guide."
—Murray Morgan, Seattle Post-Intelligencer

"Definitive ... a masterly job ..."
—Lucille McDonald, Seattle Times

"... a true chronicle ... told by a master ... there isn't a dull page in the whole book."
—The Victoria Colonist

$10.95

Over 400 pages
incl. maps, photos, drawings.

At Most Booksellers

Fiscal Doldrums Newest Worry Of Army Regime

By RALPH JOSEPH
CP Correspondent

ANKARA (CP) — A revolt by Suleyman Demirel's Justice Party, primarily over the proposed land reforms, is not the only trouble Prime Minister Nihat Erim's government has been facing since the military commanders put him in power last March 26. Turkey's business and investment activity has gone into the doldrums during the last seven months.

With talk of financial and tax reforms still hanging in the air, an end to the current economic stagnation is not in sight. It has not helped matters much that Turkish businessmen and industrialists have sized up Erim's "technocrat" cabinet to be leftist.

The one whom Turkish rightists and business circles trusted least was the former energy and natural resources minister, Ilsan Topaloglu. He is said to have drafted nine of Erim's reform bills before resigning at the end of September after an undisclosed "disagreement" with Erim. Unofficial sources, however, say he was actually pushed out of the job. The resignation was only a formality.

LOST JOB BEFORE

This would make it the second time within a decade that Topaloglu has been pushed out of a government post because of his radical leanings. He first came into prominence as director-general of the Turkish Petroleum Co. when he entered into the 1960-65 public row with foreign oil companies operating in the country and informed public opinion that "there is oil in Turkey." Though Topaloglu finally lost his job through "external and internal pressures," production of crude oil has risen from nil in 1960 to a forecast 3.5 million tons this year meeting about 40 per cent of the country's civilian consumption.

Topaloglu angered the foreign oil companies a second time as energy minister this year when he began speaking of nationalizing the oil industry soon after taking up his post. The foreign companies immediately reacted by stopping all exploration work and slowing down production. Since he resigned, however, they have not as of mid-October resumed normal exploration and production of crude, having adopted a "wait and see" attitude toward the Erim regime.

This has been described as the general attitude of foreign investment and of local industrialists. They are likely to be kept guessing until Erim's nine reform bills are put before parliament. The bills on financial and tax reforms and foreign investment seem to be causing most anxiety. Erim's government has already spelled out in policy statements the rather stringent conditions under which foreign investment is to be allowed in the country in future.

STILL UNDER STUDY

So far only the land reforms preliminary measures bill has been taken up by the Turkish parliament, the others being still under study by the state planning organization. This may have the effect of stretching out the period of uncertainty and stagnation even further.

Inflation has also set in, with a general rise in prices of 15 to 20 per cent in the current year. For this Erim's deputy prime minister for economic affairs, Atilla Karaosmanoglu, has put the blame squarely on former premier Demirel's devaluation of the Turkish lira by 66 per cent in August, 1970.

Demirel reacted sharply to this criticism, saying that because of the devaluation, Turkey's foreign exchange reserves have risen to $510 million this year, compared to a $300 million deficit last year.

However, there are some bright aspects in the Turkish economy this year, despite the setbacks. There has been a bumper harvest, which has had a stabilizing effect on food prices at least. Turkey's foreign exchange earnings from remittances sent by her workers employed in Europe, mainly in West Germany, has made an unexpectedly big jump this year, and forecasts put the year-end total at $430 million.

This, together with the pouring in of export earnings, withheld previously because of the expected devaluation of the lira, has put the exchange reserves in the healthy position where, for the first time, it has not been necessary for the government to seek foreign aid.

Hollywood Remnants Slated for Auction

HOLLYWOOD (AP) — Dr. Doolittle's top hat. Marilyn Monroe's deck chair.

They are among 1,299 items Twentieth Century-Fox has put up for auction next week because "they decided it would no longer fit in with today's business-like atmosphere," says a spokesman for Sotheby, Parke-Bernet Los Angeles, the auctioneer.

Vanishing are more remnants of the old Hollywood — Peter Lorre's tommy-gun, Laurel and Hardy's rifles — and the Fox regime of the now embattled Zanucks, father and son.

The sale, starting Sunday, is Fox's second recent auction of old props. A similar sale last February brought $364,480 including $450 for a $3 teddy bear used in a film by Shirley Temple and $3,100 for a $200 bicycle used by Paul Newman in Butch Cassidy and the Sundance Kid.

Night Club Circuit For Halle

LONDON (AP) — Britain's oldest symphony orchestra is tuning up to start competing with strippers, jugglers, comedians and jazz bands by playing in nightclubs.

"We are not going to sit and squeal for more cash grants from public funds we are going to try to help ourselves out of our financial difficulties," said Sir Geoffrey Haworth, chairman of the 114-year-old Halle Orchestra.

Like Britain's eight other major orchestras, the Halle has money troubles. Some of the London orchestras stoop to playing tunes for soap advertising in television comcials.

"So we decided to earn a few pounds by bringing culture to the cabarets," said Sir Geoffrey.

MEMORIAL SOCIETY ASSOCIATION OF CANADA

THE MEMORIAL SOCIETY OF B.C. IS A NON-PROFIT ORGANIZATION

Incorporated under the Societies Act in 1956, the Society now has over 50,000 members. 1,000 to 1,500 are joining from all over B.C. every month.

THE SOCIETY STANDS FOR:

- Simple, low-cost funeral services;
- No make-up, embalming or similar mutilation of the body;
- Encouragement of memorial-type services, without the body present, reflecting on the life rather than on the death of the deceased;
- Above all, dignity and respect for the dead.

Last year the Society's undertaker performed 2018 services for members, at an average all-inclusive cost of $229.83.

If the high cost of dying offends you, if you don't want your relatives to be swept with emotion into paying hundreds too much for your funeral, relieve them of this stressful decision. As a Society member you will receive forms which allow you to record your own wishes in the privacy of your home now, and file them with us for permanent reference.

Lifetime Memberships

$5 for Individuals.

$10 for entire families.

Phone 385-5214 (24 hrs.)

or write
MEMORIAL SOCIETY OF B.C.
P.O. Box 685, Victoria

Office hours: 10 a.m.-2 p.m., at 727 Johnson St., Room 101.

Zeller's

OPEN DAILY 9:30 to 9:30

$1.49 Day

MON., NOV. 15th

HOUSEHOLD NEEDS

COFFEE MUGS — Porcelain. Various designs 2 for 1.49
FOUR PACK TUMBLERS — Finlandia. Assorted 1.49
VINYL CLOTHES HAMPER — Laminated. Assorted colors 1.49
SHEARED PRINT WASH CLOTH — 4 Colors to choose from 3 for 1.49
SHEARED PRINT HAND TOWEL — To match above face cloth 1.49
TERRY BATH TOWELS — Solid colors. Your choice 1.49
CABARET STEMWARE — Wine, cocktail, liqueur and more. 4 per pack. 1.49
CHINA CUP AND SAUCER — Various colors and designs 2 for 1.49

HARDWARE ITEMS

G.E. LIGHT BULBS—40-60-100 watt. 2 per pack 3 pks. 1.49
ASSORTED HAND TOOLS — Your choice. Reg. 1.94 1.49
METAL GAS CAN — 1 gallon. Red 1.49
FLUORESCENT LAMP TUBES — 24" White, deluxe 1.49
AIR DEFLECTOR — Adjustable. 10" - 14". Fit all 1.49
FURNITURE NAILS — Assorted colors. 40 per pack 4 for 1.49
SWIVEL LOK CHAIR GLIDES — Choice of sizes. Chrome or gold 1.49
BIRD FOOD — 16-oz. seed or gravel 4 for 1.49

TOYS

PAINT BY NUMBER — Cartoon characters. Your choice 2 for 1.49
MODELS — Your choice. Wide assortment 2 for 1.49
COLORING BOOKS — Big, big buy 2 for 1.49
HOT WHEELS CARS — Wide range of styles 3 for 1.49
PLASTIC TOYS — Full assortment. Your choice 1.49
HOT WHEELS ACCESSORIES — Strip action set. Jump ramp, daredevil loop, and more 1.49
ELECTRIC GUITAR — Fun for all ages 1.49
BINGO BOARD — Ages 1½ - 4 years 1.49
STAY LOX BUILDING BRICKS 2 for 1.49

SKILLET

BACON AND EGGS FOR TWO — With toast and coffee. 'Til 11:00 a.m. 1.49
CHEESE DREAM FOR TWO — With fries and cole slaw 1.49
BURGER IN A BASKET FOR TWO — On bed of golden fries 1.49

HEALTH and BEAUTY AIDS

SANITARY NAPKINS — Zellers own. 48 per box 1.49
PROTEIN 21 HAIR SHAMPOO — 7-oz. bottle 1.49
NATURALLY BLOND — Shampoo-in toner kit 1.49
RESDAN HAIR CONDITIONER — 10-oz. bottle 1.49
ANACIN TABLETS — Bottle of 200's 1.49
REVLON SATIN SET — Hair spray. 8-oz. 2 for 1.49
DEODORANT or MOUTHWASH — Zeller's own brand 2 for 1.49

SEWING and KNITTING

PRINTED DENIM — 45". Machine washable. Yard 1.49
CLOTHING TRIMS — Full assortment to choose from. Yard 1.49
TRILON WORSTED WOOL — Choice of colors 3 for 1.49
WORSTED KNITTING WOOL — 3 Ply. All colors 3 for 1.49
ALL-PURPOSE WOOL — Full range of colors 3 for 1.49
BULK PHENTEX — Broken colors. Unwrapped 4 for 1.49
SAYELLE WOOL — Double knitting 2 for 1.49

CLOTHING

GIRLS' PYJAMAS — Lace trimmed. 4 - 6x 1.49
BOY-GIRL T-SHIRTS — Assorted neck styles. 2 - 6x 1.49
COTTON UNDERPANTS — Girls' lace trimmed. 4 - 6x 4 pr. 1.49
MEN'S WORK SOCKS — Sizes 10 - 12 2 pr. 1.49
BOYS' SPORT SHIRTS — Perma press, long sleeves, 8 - 16 1.49
BOYS' BRIEFS — Assorted. S.M.L. 2 pr. 1.49
BOYS' HOSE — Stretch one-size. Assorted 2 pr. 1.49
MEN'S HOSE — Stretch one-size 2 pr. 1.49
PANTY HOSE — S.M.L.XL. All colors 2 pr. 1.49
GIRLS' KNEE HOSE — Assorted. Broken sizes, colors 2 pr. 1.49
SYNTHETIC BRIEFS — Ladies. S.M.L. Assorted 2 pr. 1.49
TEEN BRA — Lace, kodel, white 1.49
KIDDIES' SLIPPERS — Animal heads 1.49
MISSES' AND LADIES' ORLON SLIPPERS — Assorted styles and colors 1.49
BOYS' LONG SLEEVE KNITS — Assorted crew and turtle neck. 8 - 16 1.49
MEN'S BRIEFS — Cotton. Colored. S.M.L. 2 for 1.49
BOYS' SPORT SHIRTS — Long sleeve, perma press 1.49

STATIONERY

PAPER PLATES — Colored or white. 54 per pack 2 for 1.49
DOUBLE DECK CARDS — Plastic coated. Assorted 1.49
BOXED CHRISTMAS CARDS — 50 per box 1.49
CHRISTMAS GIFT WRAP — 5 roll packages 1.49
CHRISTMAS RIBBON AND BOWS — Zeller's own 2 for 1.49
ZELLER'S PENCILS — 12 each HB yellow 2 pks. 1.49

SPORTING GOODS

SUPER BLADE — Tough, plastic hockey blade 2 for 1.49
FISHING LURES — Assortment of hooks, sinkers, etc. 2 for 1.49

CANDY

PROFESSIONAL MIX — Lange's. Powder or liquid 2 for 1.49
MOIR'S CHOCOLATES OR CHERRIES — 12-oz. box 2 for 1.49
PLANTERS PEANUTS — 12-oz. cocktail or 13-oz. dry roasted 2 for 1.49

MISCELLANEOUS

CERTIFICATE FRAMES — Assorted sizes 1.49
DURACELL BATTERIES — Size C. 2 per card 1.49
CASSETTE TAPE — Blank. 60 minutes 2 for 1.49
SPLICING TAPE — Regular and super 8 movie tape 1.49
BOX CUSHIONS — Corduroy covered. Rounded and square 1.49
INFANTS' WATERPROOF PANTS — 4 pair per pack 2 pks. 1.49
RECEIVING BLANKETS — Choice of colors 2 for 1.49
TOP 30 RECORDS — 45 R.P.M. While they last 2 for 1.49
L.P. RECORDS — Top artists 1.49
LUNCH KITS — Red or blue plastic 1.49
LOUNGE CUSHIONS — 18"x18" approx. Corduroy 1.49
CONTAC SHELF PAPER — Full range of patterns 3 yds. 1.49
RING BINDER — 1" Hilroy. Black 2 for 1.49
REFILL PAPER — 250 sheets. Wide or narrow 2 for 1.49

OPEN DAILY 9:30 — 9:30

BUY NOW — CHARGE IT!

Goaltending Depth Moves Cubs Ahead

Scott McMasters filled the goaltending breech and Mark Bowles plugged in the necessary points Friday as Victoria Cubs solidified their hold on first place in the Vancouver Island Hockey League.

The Cubs, whose team age-average is 16, pulled three points ahead of CFB Esquimalt Buccaneers by tripping the second-place entry 3-1 at the Sports Centre.

Butler Brothers took over second place by defeating London Boxing Club 5-1 in the second half of the double-header before 1,148 fans.

Cubs achieved their triumph without Bob Adamek and Rick Tkalcik, the juniors' regular netminding tandem. Adamek, who tops netminders with a 1.50 average, is out of town for a month while Tkalcik, who boasted a 2.50 average, was ordered home in a disciplinary move by coach Keith Lawrence.

McMasters got the call and did the job. He stopped 19 of the 20 shots directed his way by the Bucs, missing only on Gary Lauder's drive early in the third period.

	P	W	L	T	F	A	Pts
Cubs	11	6	3	2	31	22	14
CFB Esqui.	10	4	3	3	34	27	11
Butlers	10	4	4	2	32	28	10
UVic Nsmn	9	4	4	1	21	31	9
Chemainus	6	3	3	0	35	24	6
London Box.	10	2	6	2	25	46	6

CFB ESQUIMALT 1, CUBS 3.

FIRST PERIOD

1. Cubs, Bowles (Brian McLachlin) 18:35.

Penalties — Lauder (E) 2:55; Bowles (C) 4:45; Desiardins (E), Stocks (C) and Waller (E) 9:50.

SECOND PERIOD

No scoring.

Penalties — Lapointe (C) 1:10; Desiardins (E) 4:55; Nellson (E) 7:10; Barry McLachlin (C) 11:00; Brian McLachlin (C) 11:40; Hackel (E) 13:15; Gurr (E) 16:50.

THIRD PERIOD

2. Esquimalt, Lauder (Waller, Desiardins) 3:20.
3. Cubs, Brian McLachlin (Bowles, Bridgeman) 12:45.
4. Cubs, Bowles (Brian McLachlin) 19:32.

Penalties — Lauder (E) 9:40; Nellson (E) (minor, major), Taillefer (E) (misconduct) and O'Hara (C) (minor, major) 17:20; Desiardins (E) (major) and Purdy (C) (Double major, misconduct) 20:00.

Stops:

Rozon (B)	7	10	7—25
McMasters (C)	7	6	8—19

BUTLERS 5, LONDON BOXING 1

FIRST PERIOD

1. Butlers, Robinson 5:45.
2. London Boxing, Gibson (Wark, Lancaster) 4:25.

Penalties — Leonard (B) 2:25; Zambrano (LBC) 4:25; Ferguson (B) 13:20; Butlers (bench minor) 14:45; Gibson (LBC) and Robinson (B) 17:30.

SECOND PERIOD

3. Butlers, L. Foreman (Robinson) 9:15.
4. Butlers, Bion (Croteau) 11:25.

Penalty — Penny (LBC) 13:35.

THIRD PERIOD

5. Butlers, Haddrell (D. Buie) 4:55.
6. Butlers, Bion (T. Goreman, Croteau) 18:52.

Penalties — L. Foreman (B) 2:50; Leonard (B) 13:30; Knezacky (LBC) (minor, major), Robinson (B) (major) and Hunter (LBC) 17:55.

Stops:

Hunter (LBC)	3	9	7—19
Hastings (B)	9	3	7—19

Attendance: 1148.

COMPLETING list of winners in fifth week of ninth annual Times Bowler-of-the-Week are Pat Sheridan (above) and Don Knight. Pat hit contest's victory circle for first time as she earned women's tenpin award with 199-196-185—580 series in Laies' Classic League at Mayfair Lanes. Don collected honors in men's fivepin section with pair of sparkling 346 games and 250 tally for series of 942 in Legion League at Gibson's Bowladrome.

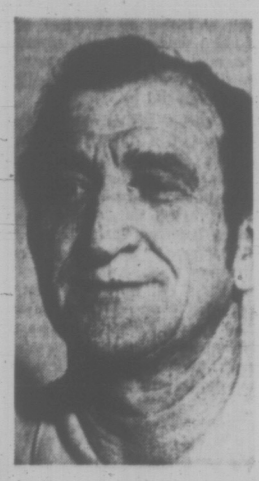

BRITAIN INTRODUCES NEW LAWS TO RESCUE BETTING OPERATIONS

LONDON (Reuter) — The British government moved today to prevent government-run betting facilities from being strangled by private bookmakers.

New laws were presented to Parliament aimed at enabling the government apparatus to compete on equal terms with other betting operators.

The emergency legislation is designed to save the government operation from going into bankruptcy. It will enable government-owned betting shops to offer prices and methods of wagering competitive with private bookmakers.

At present, Britain has a dual private and government betting system. It consists of the government-operated race track totalizators, and thousands of private bookmakers who quote their own odds at the racetracks, accept credit bets by telephone, and run Britain's 15,000-odd horse and dog-betting shops.

The totalizator pays off according to the amount of money wagered on each horse, whereas the bookmaker sets the odds before the race is run.

This enables bookies to offer a wide range of sophisticated betting services involving accumulator or parlay wagers in which winnings from one horse are transferred to one or more other runners.

Under the new laws, the government will be able to open betting shops using both types of wagering.

Lately, the prices paid by the totalizator have often been less than the odds quoted by the bookies, causing a drop in totalizator turnover.

Family Night For Pollards

It was the 21st annual Vancouver Island Track Racing Association awards banquet, but the Pollards made the fete at Work Point Barracks sound like "family night."

Earl and Larry Pollard, racing's father-and-son combination, carted off six trophies.

Earl was the big winner, winning three of the four major awards. Pollard the Elder was named VITRA's "driver-of-the-year" and "mechanic-of-the-year" as well as taking the Dick Willoughby Sportsmanship Trophy.

POINTS CHAMPIONSHIP

Larry won VITRA's points championship trophy and jalopy championship.

Rick O'Dell was the evening's other busy collector. He was voted the most popular driver, took the Corby Cup for winning most main events (7) and topped the super-stock point parade.

VITRA president John Biggs was named "member-of-the-year" for the second time in six years.

Rookie honors went to Russ Lejeune (super-stocks), Art Reedy (stocks) and Neil Gustafson (foreign stocks).

Driver's standings and popularity poll list:

SUPER-STOCKS

Driver	Pts.
Rick O'Dell	1706
Terry Forsyth	966
Larry Walker	961
Roy Haslam	873
Bob Collins	718
Bill Price	706
John Currier	669
Neil Montgomery	581
Ron Hancock	580
Jim Caudwell	570

STOCKS

Driver	Pts.
Larry Pollard	1680
Earl Pollard	1491
Chris Van de Water	1467
Tony Johnson	979
Orton Ker	858
Art Reedy	650
Ray Birthwhistle	595
Ron Fleet	570
Jim Gicas	567
Larry LePard	489

FOREIGN STOCKS

Driver	Pts.
Roy Passmore	1260
Neil Gustafson	1115
Ross McIntyre	997
Dave Humphries	978
Jo Steinicke	931

POPULAR DRIVER

Driver	Votes
Rick O'Dell	1187
Bill Price	843
Larry Pollard	789
Gary Kershaw	788
Ross Surgenor	786
John Currier	769
Bob Collins	756
Roy Smith	740
Roy Haslam	710
Jerry Ferris	695

RACE RESULTS

AT BAY MEADOWS

First Race — $2,500, claiming, three-year-olds and up, fillies and mares, six furlongs:

Broker's Buy (Schacht) $5.60 $3.60 $3.00
Suchasteel (Ramirez) 9.40 6.80
Mythical Mate (Caballero) 4.60
Also ran: Moulon Rouge, Swirling Skirt, Abbey Kay, Indio Baby, La Litiera, Small Blues, Call Me Ray, Lei Lagoon, Cidon Alys. Time 1:13 1-5.

Second Race — $3,500, claiming, three-year-olds and up, six furlongs:

Oak Alley (Mendez) $34.60 $17.00 $11.40
Old Fielder (Pineda) 9.40 5.80
Woxof (Isbell) 4.20
Also ran: Mr. Prevaricator, Lectro Lea, Keen Kutter, Hurricane Boy, Sug O'Morn, Riboton, Little Timmy Tuff, Jake Jake, Four and Score. Time 1:12.
Daily Double paid $235.40.

Third Race — $3,200, claiming, three-year-olds, one and one sixteenth mile:

Top Kin (Velasquez) $89.00 $33.40 $16.40
Lucky Pair (Nono) 18.20 11.40
Solid Eagle (Schacht) 6.40
Also ran: Avoider, Mystic Ruler, Let 'Em Roll, Vacuum, Miss Ramsey, Count De Jo, Native D, Celerity, Passiempre, Chelated. Time 1:48 1-5.

Fourth Race — $3,500, claiming, two-year-old fillies, six furlongs:

Penny Candle (Valenzuela) $50.40 $18.00 $7.00
Snappy Lassie (Yaka) 9.00 5.00
Arctic Mission (Arterburn) 5.40
Also ran: Broaching, Jan's Sharon, Hellaine Marie, Beloved Pick, Zealous Lady, Wingless Angel, Golden Basket, Mob Hill Girl, Lark O'Mine. Time 1:12 2-5.

Fifth race — $3,500, claiming, three-year-olds and up, six furlongs:

Capitolino (Ramierez) $11.80 $8.00 $6.00
Betty's Price (Kelly) 7.00 4.80
Sturdy Landing (Lewis) 5.80
Also ran: Sucker Creek, Single Point, Traders Law, Soft Excuse, Arch Nal, Olympia Brst, Terror Ruler, Mer-Bin, Stormy Tony. Time 1:11.
Exacta paid $259.00.

Sixth race — $3,500, allowance, — $3,500 allowance, three year-olds and up, one and one-quarter miles:

House Man (Fussell) $18.80 $7.40 $4.40
Trace Speed (Schacht) 4.00 3.00
Justlike Uptown (Kelly) 5.20
Also ran: Felicadad, Cool Win, Burning Fuse, Ocean Sea, Electro Knight. Time 2:07 4-5.

Seventh Race — $4,500, claiming, three-year-olds and up, fillies and mares, six furlongs:

Hansa (Isbell) $26.20 $10.60 $10.60
Mr's. Ironec (Rosales) 11.20 7.20
Please Rickey (Goldsmith) 27.00
Also ran: Honorably, Sister Kemmet, Off Tackle, Lucky Wallet, Umpteen, Ace Of Speed, Liat, Polly Go-Lightly. First Folio. Time 1:12.

Eighth Race — $7,500, allowance, three-year-olds and up, six furlongs:

Red Wind (Diaz) 6.00 $4.60 $4.60
Joe Namath (Valenzuela) 11.40 8.40
Tower Mt. Prince (Yaka) 12.80
Also ran: Luce Ends, Willful, Champs, Champ, To Market Jr., Arleens Violet, Flying Comet, Next Dancer, Hielm, Fleet Ember. Time 1:11 2-5.

Nineth Race — $5,000, claiming, three-year-olds and up, one mile:

Can't Regret (Diaz) $5.00 $17.20 $10.40
Tudor Lock (Kelly) 10.60 6.60
Spring Instinct (Ramierez) 7.00
Also ran: Indispensable, Harrigan, Hasty Ruler, Flashing Hal, Above The Mark, My Pro, Black Mack. Time 1:38 2-5.
Exacta paid $925.50.
Attendance 7126, Mutuel handle $853,442.

Visit the Hawaiian Islands of Europe

CANARY ISLANDS

TWO WEEKS DIRECT FLIGHTS

Jan. 13 and 27 Only!

$589.00

Includes return air from Vancouver, 13 nights at three deluxe hotels, 26 meals, sightseeing and transfers.

Ask for FREE brochure.

TRAVELEYDEN TOURS 768 Fort 388-4201

Open weekdays to 5 p.m. Saturdays until 3 p.m.

AFRICAN SAFARI

Visit world famous Treetops near Mt. Kenya, Masai Mara, Serengeti, Ngorongoro, Manyara, Kilimanjaro, Tsavo, Amboselli, Nakuru, Nairobi. 20 days ALL INCLUSIVE fairfare, transfers, excellent hotels with three meals a day, sightseeing safaris—no hidden extras). $998 from Vancouver. Weekly departures. ALSO interline Kenya and Tanzania sightseeing safaris for airline employees and families for $180. Book with confidence—serving Europe and N. America for over 10 years.

Nilestar Tours (Canada)
106A-709 Dunsmuir St., Vancouver 1, B.C., (604) 687-3555, 687-1131
224-0087 (Res.)

Orient & World CRUISES

- Visit the world's most exotic cities on a beautifully appointed 62 to 350 passenger cargo ship
- Long port stops give you loads of time for sightseeing
- Swimming pool; huge sun decks; full activities program; splendid cuisine; air conditioning throughout; relaxed, casual atmosphere
- All cabins are first class with private bath or shower
- Doctor and nurse on board

4-Month World Cruise — begins at $18 a day first class.
Monthly sailings from Vancouver, B.C. Ships: Oriental Carnival, Oriental Esmeralda, Oriental Rio. Itinerary: San Francisco, Los Angeles, Acapulco, Panama Canal, Port Everglades, Rio de Janeiro, Santos, Buenos Aires, Capetown, Durban, Lourenco Marques, Singapore, Hong Kong, Kaohsiung, Keelung, Kobe, Yokohama, Vancouver, B.C.

62-Day Orient Cruise — begins at $16 a day first class.
Monthly sailings from San Francisco. Ships: Oriental Jade, Oriental Pearl. Itinerary: San Francisco, Yokohama, Kobe, Pusan/Yosu/Inchon, Keelung, Kaohsiung, Hong Kong, Kobe, Nagoya, Yokohama, San Diego.

72-Day Orient Cruise — begins at $15 a day first class.
Departures every two weeks from Los Angeles. Eight ships sail to Yokohama, Nagoya, Kobe, Pusan, Inchon, Keelung, Kaohsiung, Hong Kong, Keelung, Los Angeles.

Above ships are registered in Liberia (in Taiwan for Oriental Rio).

See your travel agent or contact
ORIENT OVERSEAS LINE
THE LEISURE LINE
Canadian Passenger Agents: Trident Cruises Ltd., 837 West Hastings St., Vancouver, B.C. 637-6601.

An Exciting Holiday in PORTUGAL SPAIN and GREECE with Travellers Tours

Your 29-day tour leaves Vancouver on April 21st, 1972, with CP Air to Lisbon. Included in your itinerary are the Costa Del Sol, Tangier, Cagiz, Seville, Granada, Malaga, Madrid, Athens, Greek Island Cruise and London.

$1465.00 U.S. from Vancouver

Your tour price includes most meals, first class hotel on a sharing basis, cruise out of Athens, sightseeing as per itinerary and transfers between hotels and airport/docks.

For details contact

PAULIN TRAVEL SERVICE
1006 Government St.
382-9168

WILLIS TRAVEL SERVICE
578 Yates Street
385-4312

NEWSPAPER ADVERTISING SELLS THE MOST

PASADENA Rose Parade

De luxe Coach Tour
Dec. 28 - Jan. 8
Double $235 each
Twin $245 each

* Reserved Parade Seats
* Disneyland Tour
* Movie Studio
* San Diego Zoo
* San Diego Seaworld
* Sightseeing San Francisco
* Redwoods

A personally escorted tour. Our coach leaves from Victoria and returns to Victoria. No confusing transfers or change of coach.

B.C. TRAVEL
402-1029 Douglas 385-4732

Capri @ Laguna ON THE BEACH

- Oceanfront Studios, 1 & 2 bdrm. Suites & Penthouses.
- Individual sundecks overlook the sea. Heated Pool.
- Private Beach; large Lounge; Cont. Brkfst. Color TV.
- Capri Arcade shops; many fine Restaurants adjacent.
- Pick up at County airport.

A wonderful place to stay!

1441 So. Coast Hwy.
Laguna Beach, Ca. 92651
'Phone (714) 494-6533

The INN at Laguna

CHARM & HOSPITALITY
Ocean-front rooms, studios, suites. Heated Pool. Color TV. Easy walk to Bowling, Shuffleboard, fine Restaurants and Shops.
Special rates for week or month. Call or write for brochures and reservations. (714) 494-7535
211 N. Coast Hwy. Laguna Beach

LAGUNA RIVIERA

BEACH RESORT AND SPA

- Rooms, Suites & Apts. overhang the sea!
- Private decks, King beds. Color TVs.
- Swim nights! Indoor hot pools; Sauna.
- Surfing. Cont'l breakfast, every luxury yet modest rates. Ph. (714) 494-1196
- Brochure: 825 So. Coast Hwy, Laguna Beach, California 92651

VACATION VILLAGE

LAGUNA BEACH California 92651

120 Units on Private Beach • Two Swimming pools and Swirl pool • Rooms • Studios and Suites • Phones • TV • Morning Coffee • Reasonable Rates • Credit cards • Ocean front Restaurant • Write for Brochure to: 667 S. Coast Hwy. (714) 494-8568

It's Indian Summer in Laguna Beach and it lasts until Spring 60°-80°

Golden days of sunshine await you in this enchanting village.
Enjoy all varieties of sports.
Miles of sandy coves & beaches.
Feast in famous restaurants & Browse quaint shops & studios.
Many luxury & budget resorts.
Concerts, plays & entertainment.

Near Disneyland, Lion Safari, Sea World and all Southern California attractions. Easy drive to Mexico. So stay a week or months. You'll LOVE it!

Brochure package: Chamber of Commerce, Laguna Beach, Ca. 92651

Monty Vanden Bulk
Hillside

PHONE 388-6281
IN THE HILLSIDE SHOPPING CENTRE

TOTEM TRAVEL

PHONE 386-3277
IN THE MAYFAIR SHOPPING CENTRE

Una Ethell
Mayfair

JET AWAY FOR TWO WEEKS FUN IN THE FABULOUS CANARY ISLANDS

Enjoy summer temperatures, duty free shopping, exciting night life and all the romanticism of Spain.

- Departures from Vancouver Jan. 13, 27, 1972
- Additional departure dates from Edmonton, Calgary and Winnipeg.

PROGRAM INCLUDES:
Return jet fare, 13 nights accommodation in luxury hotels with private bath and shower, breakfasts and dinners, sightseeing tours and a romantic evening with dancing, barbecue, wine and song FROM 589.00

Thomas Cook Traveller's Cheques

Both locations open Monday through Saturday, 9:00 a.m. 'til 5:30 p.m. Thursday and Friday, 9 to 9.

Sun and sea! Mountain majesty! Old Spanish charm! What a lovely place to find yourself in this winter!

Sparkling palm lined beaches to laze on. A picture-book harbor to stroll beside. Historic landmarks to see, fascinating side trips to take, wonderful shopping to enjoy. Visit California's Queen of the Missions, play golf and go fishing, see an orchid farm, browse through quaint curio shops. Dine in a different gourmet restaurant every night. Accommodations are plentiful—and thoughtful of your budget. Put a little warmth back into your life; visit Santa Barbara this winter.

THERE'S ONLY ONE Santa Barbara

For free colorful Vacation Pak, write Miss Barbara Meg, Vacation Bureau
1301 Santa Barbara Street
Santa Barbara, California 93102

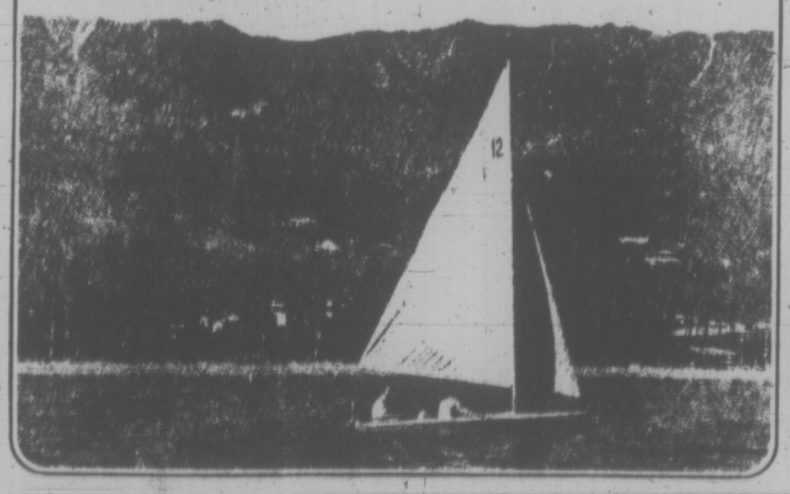

Remember.
When you were young
and trains were very special things
that took you to very special places.
Now it's your children's turn to
discover the friendly, fascinating
world of CN trains.
Take yours on one.
Soon.

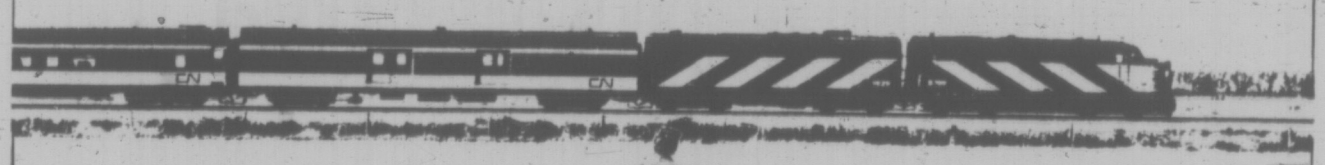

The next time you plan a family trip, forget the family car. And go CN, the 'Traveliving' way.

Cross Canada or just nip over to the next city. Enjoy complete relaxation.

Choice of good meals, beverage service and accommodations on most trains.
And CN has a wide variety of fare plan savings including Family, Youth, Group and 65+ discounts.
Check into them.

Sample CN fares and services

Super Continental (from Vancouver)
Vancouver-Winnipeg $36.00
Vancouver-Toronto $61.00
Vancouver to Toronto and Montreal Daily

All fares quoted are one way coach, on Red Bargain Days

Arrive happier take the train

Call your Travel Agent or CN Passenger Sales Office

CN

Regimental Holiday... Jolly Good Fun, Eh?

By HUGH A. MULLIGAN

BLACKPOOL, England (AP) — Aside from the brolly and the bowler, few bastions of British life incite fiercer loyalty or more innocent merriment than the organized, all-in holiday camp.

Camp is the word, sound or adjective, for this singular vacation frolic.

Blackpool Bastion Of British Life

British as a bus queue, and nearly as regimented, the holiday camps such as Butlin's and Pontin's have boomed to multimillion-dollar industries while gladly suffering the slants and quips of top cabaret artists hired to amuse the inmates.

"Welcome to Stalag 17 . . . or The Old Bailey With Bingo," a modishly brash Liverpool comedian greets the cabaret crowd at a Pontin's camp here. "Johnny Cash couldn't be here tonight . . . he's booked into one of our other camps . . . San Quentin."

Paroxysms of honest belly laughter—none of your cafe society twittering—rock the ballroom, about the size of a college gym and almost as devoid of decor. The several thousand campers stamp their feet and beg for further assaults on the fortnight's holiday they had saved all year to afford.

While a night patrol of blue coats—camp counsellors—listened for baby cries in the dark rows of wooden bungalows, laid out in streets like an army camp, entertainment director Alan Curtis at the nearby Southport camp presided over a brimming cornucopia of mirth.

In between a "Knobby Knees" contest and human bingo in which numbered players were retired with penalties like, "Now, Sir, kiss every lady in the fish 'n' chips shop," dancers danced the tango, the St. Bernard's waltz, the Valeta, the Gay Gordons, the Lancers and similar ghostly glissandoes that Joe Daniels and his Show Band coaxed back from the past.

There was a "Yard of Ale" competition in which contestants, in Gay Nineties aprons had to knock back a Frankenstein-sized beaker at one quaff, a "Miss Hot Pants" contest, sponsored by a hosiery firm, a "Grandest Grandad and Granniest Grannie" event for the silver-thatched set and a mass sing-along that in volume and enthusiasm would have muffled the combined efforts of a Sousa band and the Mormon Tabernacle Choir. Each new activity set off a stampede of participants toward the stage.

"They're a marvelous audience to play to," said Wendy Underhill, a dancer from Arundel. "They're really here to enjoy themselves with no holding back."

DANCES FOR ALL

Somewhere My Love wailed the saxaphone section, as a spotlight caught the rotating prismed chandelier and spangled the dancers in a psychedelic blizzard. From the lounge on the opposite side of the bar, a short generation gap away, a rock group called the Mark Four wagged guitars and bouffant coiffures in unison for Lawdy Miss Clawdy. Bell bottoms and miniskirts writhed in disconnected ecstacies, punctuated by staccato burps from the pinball machines in the adjoining alcove.

The morrow dawned unexpectedly-bright. It occasioned no panic among the program planners. All British holiday camps have contingency plans in case the sun comes out. The indoor swimming pool, big as an aircraft hangar, was deserted in favor of the soccer field. Dads renewing their schoolyard triumphs outpolled their sons at the First Aid tent afterwards, lining up with the scarlet sunburn cases who had followed the brochure's advice about packing a bikini. Mums took in the Bonnie Baby beauty contest in the ballroom or watched the week's wash toss and tumble down at the laundry or waved to their urchins as the Noddy Train snaked by.

A camp whiled away the hours with a life all its own. Dance lessons in the ballroom. Junior boxing championships in the gym. Thoroughbred racing on films in the three licensed bars. Bingo in the lounge. "Simon Sez" on the sun terrace. Sand castle building on the mud flats, presided over by Uncle Mike and Auntie Rhona college-age Solomons trying to pick a winner under the beady eye of overly-protective Mums.

"That's smashing, Luv," Mike patted a toddler impartially, while confiding, "Parents are our worst enemy. We have no trouble at all with the hundreds and hundreds of kids till the mums start pushing their own forward."

The afternoon passed with a Treasure Hunt, a chubby chap weigh-in (prizes for guests over 12 stone (168 pounds), a chance to take on world snooker champ John Spencer, a tug-of-war, a swim olympics, a cowboy film.

CHEAP HOLIDAY

As at all Butlin's and Pontin's camps, there were no extra charges for the nightclubs, the sports events, the nightly cavalcade of entertainers. For $144 a week for a family of five, or a little less than $4 a day apiece, everything was included with the room and bath and three meals a day, except liquor in the bars and bingo bets. Free diaper service. Supervised playgrounds. Nursery run by a trained governess. All this and the infectious cheer of the Blue Coats, who regarded their $24-a-week paycheque as the first run on the show biz ladder.

"Admittedly, we're not everyone's cup of tea," said Robert Ulyatt, a former British Army sergeant-major who as manager at Pontin's Southport camp supervises the holiday fun of 50,000 campers a year. "But if you're from one of the northern industrial towns or the Midlands, and have never seen the sea, you'll have the time of your life here, with the whole family, and worry not a jot about the sneers of the so-called sophisticated folk."

Last year Butlin's nine camps and three hotels in England and Ireland grossed more than $40 million, and the firm now is planning a move into Portugal. Rival Pontin, with 22 camps in Britain, already has invaded the Mediterranean with holiday centres in Spain, Sardinia and Majorca.

Butlin's Red Coats and Pontin's Blue Coats, who see the camps as a British Borscht Belt where Ringo Starr, Des O'Connor and Jimmy Tarbuck got their start, help fulfil the brochure's boast of 12 hours of entertainment a day.

"You know, you must never give them time to think," said 19-year-old Blue-Coat John Harney of Manchester.

"The enthusiasm of the campers makes the work easy," said Sue Horrocks, who quit her counsellor's job in a Pennsylvania children's camp to return to Pontin's. "In America, they sit back and defy you to entertain them."

Her point was lost, or made, in the mad surge toward the sports field in response to Radio Pontin's public address appeal for the "Mister Wonderful, Man-of-the-Week Contest. . . . Come on, all you Tarzans."

There were hundreds of them, hurrying off to flex a bicep, while the Noddy Train went by and the little old ladies in the ballroom covered their cards with Bingo chips. Campers, nothing could be camper.

Sports Overcoming Ideology

MONTREAL (CP) — The youth of Canada and the Soviet Union may be separated by geography and ideology but they do have something in common—love of sports.

"We talked about almost everything but normally ended up discussing which team would win the next hockey game," said Henry Rosenblatt, a 24-year-old Montreal YMCA worker who went on a two-week visit to the U.S.S.R.

Mr. Rosenblatt, youth program director of the YMCA's international branch, was one of four delegates invited to make the trip by the Soviet Youth Association which represents 50 million young people in the U.S.S.R.

A Soviet delegation is expected to visit Canada in the spring.

Although the visit was short, Mr. Rosenblatt said there was an opportunity to learn about the youth of the Soviet Union and compare them with their Canadian counterparts.

The purpose of this year's visit was to study Comsomol, youth wing of the Soviet Communist party, to observe the Soviet Union's approach to youth and to assess the possibility of future exchanges.

ATTITUDES DIFFER

"Although there are not many differences between youth activities in Canada and Russia," Mr. Rosenblatt said, "I did observe tremendous contrasts in young people's attitudes in the two countries.

"Canadian young people openly criticize their system and many work around it while the youth of the Soviet Union thoroughly believe in the Russian system."

Their closest contact with the drug scene is "what they have read in books."

"And yet, in Russia there is no new morality because the whole moral structure is very open there. They have abortion on demand and women are free to do any of the men's jobs as long as they're capable."

In an informal discussion between the two groups, the young people touched on Canada's national identity problems, the different standards of living between the two countries and Soviet society.

Mr. Rosenblatt said he believes youth in the U.S.S.R. do not envy Canada's standard of living, which is much higher than their own.

"They say we live high because our economy is tied to that of the United States and is based on the exploited and the exploiter. They think they'll have that standard of living when their economy can afford it for everyone."

PASSPORT PHOTOS
Wholesale Prices on Film
Jus-Rite Photos 716 Yates St. 384-8041

CHARTERS
WHY NOT FLY TO EUROPE FOR CHRISTMAS
Flights to
• LONDON • AMSTERDAM • FRANKFURT
For 2, 3 or 4 Weeks at LOWEST POSSIBLE PRICE
For Details Contact PETER WHEATON
CHARTER FLIGHT CONSULTANTS
323—645 Fort Street 386-2485

Yes! You Want to Go!
Jamaica, Spain, Portugal
Morocco, Mallorca, Canary Islands
We'll tell you how to get a lot more Vacation for a lot less money.
3970 SHELBOURNE 477-1811
In the University Heights Shopping Mall
PARKSVILLE 348-6156
DOLPHIN TRAVEL

SUBURBAN
1972 FORD CAPRI 1600
$2673
PHILCO RADIO FREE
386-6131

SOUTH AMERICA, AFRICA, ORIENT . . .
"Try Cargoliner Travel . . . The Relaxing Life-at-Sea"
'Round The World Cruises
OVER 4 MONTHS OF CRUISING!
Here is the cruise of a lifetime. A casual unhurried tour of 17 of the world's most exotic port cities on a sleek, beautifully appointed 200 to 300-passenger cargo liner. Fares begin at just $2250 U.S. from Vancouver.
Swimming pool. Spacious lounges. Turkish bath. Superb continental and Oriental cuisine. Movies, dancing, bongo. Full shipboard activities and complete medical facilities. Cabins are all first class with private bath or shower. Ships are completely air conditioned. And any age can travel. Shore excursions available in ports. Tour Director.
UP TO 40 DAYS IN PORT!
Itinerary: Vancouver, San Francisco, Los Angeles, Acapulco, Panama Canal, Port Everglades, Rio de Janeiro, Santos, Buenos Aires, Cape Town, Durban, Laurenco Marques, Singapore, Hong Kong, Kaoshsiung, Keelung, Kobe, Yokohama, Vancouver.
1972 SAILINGS FROM VANCOUVER
March, June, October, November, December
Note: A fare increase of 10% to 20% is imminent, but we can still offer current rates if you book now. A small deposit holds your cabin for next year's cruise.
For brochure and further information call in today and see our cruise specialists at . . .
WILLIS TRAVEL SERVICE
385 4312 • 578 Yates St., Victoria, B.C. • 385 4312
P & O Agents | Opposite Post Office For Personalized Service | Orient Overseas Line Agents

Hawaii
$329
Dec. 20—2 Weeks
Group tour includes air service return from Vancouver, Travelodge accommodation, transfers.
WILLIS TRAVEL SERVICE
578 Yates 385-4312
Opposite Post Office For Personalized Service

OUTWARD BOUND
SKI MOUNTAINEERING COURSES
DEC. 27 — JAN. 15, 1972
JAN. 31 — FEB. 19, 1972
FEB. 28 — MAR. 18, 1972
THE CANADIAN OUTWARD BOUND MOUNTAIN SCHOOL now offers three-week courses in modern ski mountaineering techniques with traditional OUTWARD BOUND goals of personal growth and awareness. Located in the Cascade Mountains of B.C., training will include snowshoe and touring techniques, snow and ice climbing, avalanche precautions and rescue, snow cave and igloo building, and other skills required for living and moving safely and enjoyably in a winter environment.
The courses are open to young men over the age of 16½, and the fee of $150.00 covers instruction, food, accommodation and all ski and mountaineering equipment, arctic tents, sleeping bags, packs and specialized clothing.
For further information contact:
OUTWARD BOUND
1616 West 7th Avenue
Vancouver, B.C. Ph. (604) 733-9104

Hawaii. Fly one way. Enjoy the other.

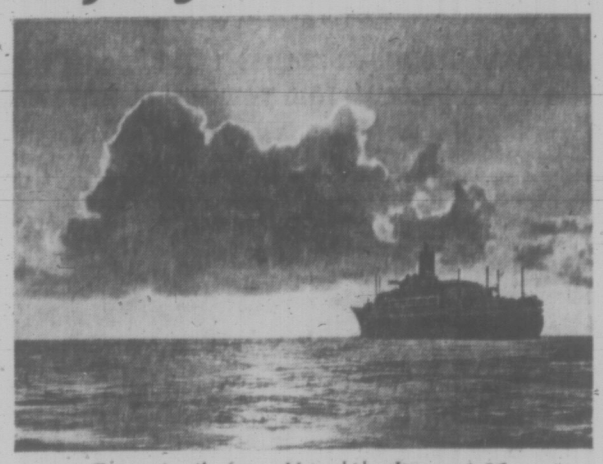

Orsova sails from Honolulu, January 20.

Sailing aboard a magnificent P&O Cruise ship between Hawaii and Vancouver is like getting a vacation on top of your Hawaiian vacation.

You get four full days of Pacific cruising, sunning, pool swimming and deck-chair dozing. At night, you enjoy fine food in an elegant dining room and stimulating nightlife among shipmates from all over the world. Plus, the whole four days, you'll be served in traditional British style.

You can fly to Honolulu and sail back to Vancouver on P&O for just $287.

We think the extra vacation time at sea you get by flying to Hawaii from home can be the most enjoyable vacation of them all. And we'd like to tell you all about it. P&O, The British Cruise Line. 409 Granville St., Vancouver 2, B.C. (604) 682-3811.

P&O
The British Cruise Line.

All fares in U. S. dollars

Long Beach is everything you used to hear about a Southern California vacation.

And then some.

The Queen Mary's unique. Now, open to the public, this fabled former luxury liner has become a top tourist attraction. All told the tour goes three decks below the waterline to nine above. She's as long as three football fields and she's higher than Niagara Falls.

It makes sense to spend your winter vacation in Long Beach. A Long Beach vacation is a vacation right on the beach (5.5 miles of clean sand and ocean). The sun shines 300 days out of the year. The golf's great. So's the fishing. In fact the Long Beach off-shore preserves make it a sport fisherman's dream.

Long Beach is in the center of Southern California. It's about 25-30 minutes from all major Southern California attractions—Disneyland and Marineland included. And there's a wide range of family accommodations on or near the beach.

But hurry, good news travels fast.

Long Beach

Send me more information about a Long Beach, California vacation.
Name
Address
mail to: Long Beach Convention and News Bureau, Dept.
555 Ocean Boulevard, Suite 718
Long Beach, California 90802

BCAA Travel Agency
1075 Pandora
382-8171

TRAVELWORLD
382-3121
On View at Douglas

WESTERN CANADA TRAVEL
729 Johnson St.
385-1115

Costly Health Care: How to Slice Bill?

OTTAWA (CP) — The federal government hopes that next week's federal-provincial conference will lead to a limit on rapidly expanding health insurance costs.

For months, federal officials have been touring the provincial capitals seeking agreement on a new formula for financing medical care and hospital insurance programs from 1972 until 1977.

A measure of their success will be evident during the heads-of-government conference starting Monday. All sessions are closed.

On the surface, the only point of unanimous agreement so far is that a new formula or changes to the present one are needed.

The provinces and the federal government also want the result to be flexible enough that the provinces can select the priorities for use of the federal contributions.

The federal payments amount to about $1.2 billion this year.

These represent roughly half the per capita costs of the medical care and hospital insurance programs of each province.

They have been rising at a rate of about 13.5 per cent a year—15 per cent for hospital and 10 for medical care.

Health Minister John Munro is proposing that the rise be limited to 7.5 per cent, the equivalent of the growth rate of the economy since 1955.

Furthermore, 1970-71 costs of the two programs would be used as the base year upon which the rise would be calculated. They totalled about $1.45 billion, according to preliminary estimates.

Costs by provinces for hospital and medical care insurance respectively in 1970-71 were:

Newfoundland $24 million and $12.2 million; Prince Edward Island $4.8 million and $808,000; Nova Scotia $37.5 million and $17.8 million; New Brunswick $28 million and $3.4 million; Quebec $318.7 million and $56.1 million; Ontraio $368.7 million and $174.5 million; Manitoba $46.9 million and $23.2 million; Saskatchewan $43.9 million and $22.5 million; Alberta $82.5 million and $38 million; British Columbia $95.5 million and $51.9 million.

Applying the new rate-of-increase limit on these would represent a substantial loss, at least in 1972-73, so the formula has provided a cushion. No province would get less in that fiscal year than it would have under the present formula.

Jamaica
2 weeks FROM $413

Includes direct return jet flight by Pacific Western Airlines. Complimentary inflight meals and bar service. Air conditioned room with private bath at choice of hotel. Full breakfast daily or equipped kitchenette. Admission to Doctor's Cave Beach. Departs alternate Mondays Jan. 10-April 3.

Your Victoria Reservation Office
TOTEM TRAVEL SERVICE
MAYFAIR — Phone 386-3277
HILLSIDE — Phone 388-6281
Sunflight

B.C. PARLOUR CAR TOURS
(Operated by V.I. Coach Lines)

PASADENA ROSE PARADE

Departs Dec. 27 for 12 days. $220 each, dble. Includes 5 nights Los Angeles, 2 nights Reno and 1 night Las Vegas. Guided tour of Disneyland. Grandstand seats at Rose Parade and miles of sightseeing. *No Change of coach.*

CHRISTMAS WEEKEND TOUR

Orcas Island, Rosario Resort in the San Juan Islands. $75 each, double, including 6 meals. Departs Dec. 24 for 4 days.

For Reservations and Details Contact
B.C. Parlour Car Tours, 385-4411 or 710 Douglas St., Victoria, B.C.

BRITISH COLUMBIA PARLOUR CAR TOURS

CALL IN TODAY FOR DETAILS
P & O CRUISES
Sea Travel for People Who Thought They Couldn't Afford It

BLANEY'S TRAVEL
"The Travel Planners"
VICTORIA AGENT P&O LINES
Victoria Office: 920 Douglas — 382-7254
Oak Bay Office: 1503 Wilmot Place 598-4531

"A Full Service Travel Agency"
TRAVELWORLD P&O

***Jade Tiki SS Canberra Sails**
Feb. 24 for Hawaii, Japan, Hong Kong, Australia, New Zealand, Tonga, Hawaii and returns April 10, 1972. Fares from $1587

***Waltzing Matilda SS Oronsay**
Sails Jan. 4 for Hawaii Samoa, Fiji, New Zealand, Australia, Singapore, Hong Kong, Japan, Hawaii and returns March 1, 1972. Including shore excursions, from $2138

***Westward Ho! Round the World**
SS Orsova sails Jan. 28 for Hawaii, Fiji, New Zealand, Australia, Hong Kong, Singapore, Ceylon, South Africa, Senegal, Morocco, Portugal, United Kingdom; including shore excursions, from $2296

***Jolly Swagman Round the World**
SS Oronsay sails March 1 for Mexico, Panama, Jamaica, Bahamas, Florida, Bermuda, France, United Kingdom, Portugal, Senegal, South Africa, Australia, New Guinea, Hong Kong, Japan, Hawaii and returns June 19. Including shore excursions, from $2309

***La Fiesta and El Cortez, Mexico**
Oriana sails November 28 and December 10 for San Francisco, Los Angeles, Mazatlan, Puerto Vallarta, Acapulco, Los Angeles, San Francisco. Special connections from Vancouver. Two weeks, from $600

***Christmas & Carnival Cruise Caribbean**
Oriana sails December 21 and January 30 for Puerto Vallarta, Balboa, Christobal, Curacao, Grenada, Barbados, St. Thomas, La Guaira, Acapulco and Vancouver. Three weeks, from $1300

FREE FREIGHTER OR CRUISE GUIDE

382-3121

Main Floor Bank of Commerce Building on View at Douglas

DAVIS
. . . spur the economy

Negative Tax Plan Pushed

How can you keep them down on the farm when they can make more money in the city even if they don't have a job?

Premier Bennett thinks his proposed negative income tax is the answer and he is glad to have the Senate committee on poverty agreeing with him.

Bennett said Friday a form of guaranteed income as proposed by the committee — and by the province of British Columbia for the past few years — would put a stop to much of the migration of rural people to the cities.

"It is far better for these people to stay on little farms in the Gaspe, the Maritimes and other parts of Canada," Bennett said.

"There they will be happier and it will cost them less to live."

NO VARIATION

They could stay there under a guaranteed income plan because it wouldn't be necessary to move to cities to get adequate income support through a variety of welfare services, the premier suggested.

The guaranteed income, which would rise with the standard of living in Canada, would be the same for people in all parts of the country, unlike the current wide variation in welfare rates among richer and poorer provinces.

Bennett said Friday he will be proposing his negative income tax as a vehicle for the guaranteed income at the federal-provincial conference on the economy next week in Ottawa.

Under the plan, people filing income tax returns would be entitled to payments bringing them at least up to the basic exemption for taxation purposes.

STILL INCENTIVE

There would still be incentive to earn more than the basic amount because tax rates on the first portion of taxable earnings would be low, Bennett said.

The premier said he will be repeating the province's arguments for starting a national negative income tax scheme at the Ottawa conference and will be "reinforcing them with new arguments."

He declined to reveal what the new arguments would be.

MARWON
For
Travel Arrangements On All
P&O
Cruises
MARWON TRAVEL SERVICE
1622 Government St.
382-4215

Wanted: Federal Incentives

By RON SUDLOW

TORONTO (CP) — Faced with another winter of high unemployment, Premier William Davis of Ontario will be in Ottawa Monday to seek federal initiatives to cure the problem and spur the provincial economy.

He'll also be looking for longterm economic solutions at the federal-provincial conference on the economy which is scheduled to end Wednesday.

Last week, Mr. Davis and four of his inner cabinet spent three days in seclusion to map Ontario's plans to prime the provincial economic pump. The solutions will be dealt with at a special legislature session later this month or in early December.

The premier and his Progressive Conservative government has been highly critical of Ottawa's economic approaches and no doubt he'll be after some federal incentives this week to dovetail to Ontario's plans.

Mr. Davis has said Canadian economic policy must be geared to ensuring that Canadian industry can compete internationally in high technology products.

URGED CO-OPERATION

He has urged greater co-operation between the federal and provincial governments to achieve this aim and stated Ontario has a major role "not only in our own areas of responsibility but in making constructive suggestions for federal action."

When he was returned to power in the Oct. 21 provincial election, Mr. Davis was quick to state jobs and the economy are the highest priority of his government.

One of the first items of business at the special legislative session will be to extend the federal three-per-cent cut in federal income tax to Ontario's share of the tax.

Mr. Davis has also promised a $63 million program that would provide 42,000 winter jobs. Winter works projects that cost $7.5 million last year would be tripled.

Another part of the program would provide for 5,000 trainees in industry. Mr. Davis also plans to assist small- and medium-sized exporting firms.

The programs are an attempt to "inspire greater confidence in the economy and accelerate economic growth."

TO PUSH AHEAD PROJECTS

The government also plans to speed up capital works worth $35 million and push ahead its Ontario Housing Corporation projects which Allan Grossman, minister of trade and development, says will provide 21,000 construction jobs.

Other government construction plans are $10 million worth of day care nurseries for 4,000 children of working mothers and a $75 million development containing apartments, offices and stores over the ditch left when Toronto's Spadina Expressway was scrubbed.

Meanwhile, Ontario's unemployment total stood at 136,000 in October, an increase of 4,000 over September. The labor force stood at 3,254,000 an increase of 24,000 over the previous month.

Most of the labor force increase was in the 25-to-44 age bracket and most of them were women.

Mr. Davis has also promised to continue to carry the province's fight for a better economic picture outside Ontario boundaries with the establishment of a government office in Washington.

SUBURBAN
1971
FORD CORTINA GT
$2357
PHILCO RADIO FREE
386-6131

ROSE BOWL TOUR
Departs Dec. 23
15 Days **$256** Ea. Dble.

New Air-Conditioned Rest Room Buses. First night Eugene, then 3 nights in Reno. Christmas dinner and side tours included. Two nights in Las Vegas with tour of the Strip and then 2 nights at beautiful La Jolla Sands with tour of San Diego and trip to Tijuana, Mexico. Visit mission at Capistrano en route to Los Angeles for 3 nights. New Year's Party in hotel, grandstand seat at Rose Bowl Parade, tour of city and full day at Disneyland (Admission and 10 attractions included). Return via San Francisco (tour of city), to Redding, Eugene and then home.

RENO
EVERY SAT.
Special Tours
Dec. 21 and 27

Disneyland
Dec. 23 — 10 Days
Family Rates

San Francisco RENO
Dec. 22 — 8 Days

Palm Springs
Jan. 29 — 14 Days

All Fun Travel
818 DOUGLAS ST.
VICTORIA
Phone 383-9123 Anytime
For Free Brochure

BLANEY'S TRAVEL

DISCOVER CRUISING FROM THE WEST COAST!

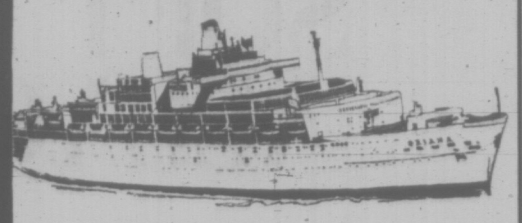

LIFE IS DIFERENT AT SEA . . .
No uncertainties
No phone calls
No workday concerns
No packing and unpacking.

Your ship is your destination . . . but—so is Tahiti, Japan, Hawaii, Brazil, Mexico, Australia, Singapore, New Zealand, Hong Kong, Bali, Pago Pago, Manila, The Caribbean, Fiji and ports-of-call 'round the world.

For additional information, schedules, and fares, call BLANEY'S TRAVEL, two locations to serve you better in so many different ways.

BLANEY'S TRAVEL SERVICE
"THE TRAVEL PLANNERS"
Victoria Office: 920 Douglas, 382-7254
Oak Bay Office: 1503 Wilmot Place, 598-4531
AMERICAN EXPRESS

The only "boat plane" cruises to Mexico from Vancouver. From $385.

This December, you can join a "boat plane" cruise to Mexico from Vancouver. First you jet to San Francisco, then you board a great British cruise ship—and fares begin at just $385.

Biggest, fastest ship.

On P&O's 42,000-ton S.S. Oriana—the biggest, fastest ship in Mexico cruise service, you'll have the greatest choice of companions, acres of open decks to roam, three swimming pools, plus roomy lounges, spectacular view galleries and, of course, an English pub.

Mazatlan, Puerto Vallarta, Acapulco.

At 26 knots, you'll steam to Mazatlan's magnificent beaches and quiet, shaded streets.

You'll see Puerto Vallarta—perhaps the most beautiful spot on the entire Pacific Coast.

And sample Acapulco's nightlife, glittering modern hotels and small, colorul shops.

Two 9-day cruises.

There are two cruises to choose from, sailing from San Francisco Nov. 28 and Dec. 10.

And one price includes just about everything—international travel, room, meals, entertainment.

Won't you come with the British to Mexico and sunshine this winter?

For information or reservations, call your travel agent or P&O.

P&O The British Cruise Line
409 Granville Street
Vancouver 2, B.C.
(604) 682-3811
Please send information on:
☐ Winter Cruises 30-11-10
Name_____
Address_____
City_____
Province_____ Zone_____
Travel Agent_____

All fares quoted in U.S. dollars.

CHARTERS

. . . aren't necessarily the cheapest way to get to Europe.

Let
BURRITT TRAVEL
show you the new low fares on regular airlines—competitive with charter fares

PLUS

the added convenience of departure and return flexibility that only a regular airline can provide

BURRITT TRAVEL
635 Yates Street 386-7574

APPOINTED BY IATA ATC

BCAA Travel Agency
1075 Pandora
382-8171

BAINS INTERNATIONAL TRAVEL SERVICE
2630 Douglas Street
384-4813

WESTERN CANADA TRAVEL
729 Johnson St.
385-1115

TRAVELWORLD
382-3121
On View at Douglas

the Bay

PRE-RINSE? NEVER! LET THIS G.E. MOBILE MAID WITH 3-LEVEL THORO WASH AND SOFT FOOD DISPOSER TAKE OVER ALL YOUR DISHWASHING CHORES

MONDAY through WEDNESDAY, while quantities last

White only **$299**

USE YOUR BAY CREDIT ACCOUNT: Make 23 payments of $16, final payment 5.97. Includes B.C. sales tax.

$10 extra for avocado or harvest gold colour.

You'll find dozens of features built into this dandy machine ... 3-cycle push-button controls for most efficient washing of every load, including rinse-and-hold ... cushion guard tub to help protect delicate items ... automatic detergent and rinse glo dispensers. And, how about that attractive maple cutting board top! It gives your portable dishwasher a double purpose. 34 1/2" high, 22" wide, 27 7/8" deep. Find a place for it in your kitchen now while the price is right.

Major Appliances, DOWNTOWN, LOUGHEED, RICHMOND, VICTORIA, PRINCE GEORGE

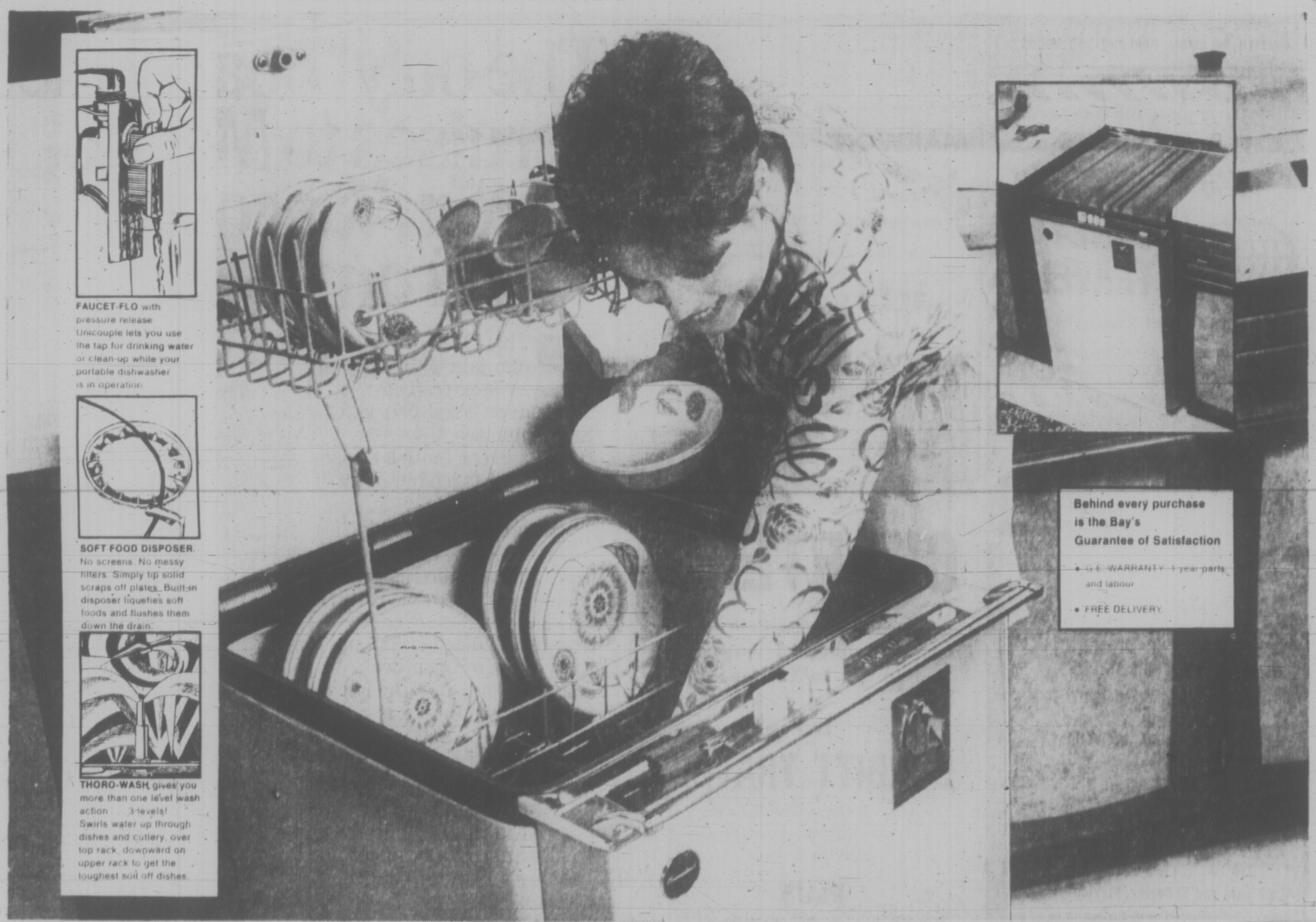

IF YOU DON'T HAVE A BAY ACCOUNT CARD PHONE THE CREDIT OFFICE, 385-1311, we'll have one ready for you when you come in to shop.

DIAL 385-1311

DAILY STORE HOURS 9:30 A.M. 'TIL 6 P.M.
THURSDAY AND FRIDAY 'TIL 9:30 P.M.

FREE PARKING

THERE'S MORE FOR YOU DOWNTOWN

Hudson's Bay Company

HEALTH OFFICIAL HIRED BY B.C.

Dr. John H. Cumming, formerly deputy commissioner of mental health for New York State, has been appointed program consultant and analyst for the B.C. Mental Health Branch.

The appointment was announced Friday by Health Minister Ralph Loffmark who said the province is fortunate to acquire the services of "such a distinguished authority in the field of mental health services."

Dr. Cumming will work on specific assignments for the branch on a project basis. In New York State he was in charge of that state's system of 26 mental hospitals serving 51,000 patients.

Dr. Cumming was born in Saskatchewan, served for a time as senior psychiatrist at Saskatchewan Mental Hospital at Weyburn and held academic posts in New York State as well.

His wife, Dr. Edith Cuming, has accepted the chairmanship of the department of anthropology and sociology at the University of Victoria, Loffmark said.

Bible Talk Scheduled

A public seminar sponsored by the Bible Science Association will be held at Hope Lutheran Church, 1924 Carrick Street, Nov. 16 at 7:30 p.m.

Guest speaker will be the association's executive director, Rev. W. Lang of Caldell, Idaho, whose topic will be "Science and the Bible."

Founded in 1964, the association distributes books, tracts, filmstrips, and sound tapes with the general aim of showing that science and the Bible are in agreement with one another and never in conflict.

TARTAN SHOP OPENS ON QUEEN MARY

Two months were lost from the schedule, but a Victoria firm finally opened its Long Beach, Calif., branch on the promenade deck of Queen Mary II.

The Tartan Shop Ltd. is the first of some 14 specialty stores to open in leased space on the former ocean liner being developed as a tourist and convention centre at the port of Los Angeles.

President P. G. Jackson, although disappointed at delays that cost the loss of summer business, is optimistic for future operations.

"It's possibly the next best thing to a Disneyland," he said.

The store specializes in Scottish imports, heraldry and family crests.

Man Killed

PORT HARDY (CP) — Gordon Bishop, 36, formerly of North Vancouver, was killed Wednesday when he was crushed under a fork-lift near the Island Copper Mine here.

SUBURBAN
1971
FORD GORTINA GT
$2357
PHILCO RADIO FREE
386-6131

Stop Denture Breath Now!

Bad breath often becomes a real problem for many people with deteriorating dentition . . . gum trouble, caps, bridgework and especially dentures. Only your dentist can rectify these conditions. But Steri/sol Oral Antiseptic does much to control accompanying bad breath. Steri/sol is specially designed for this purpose. Steri/sol's formulation contains an exclusive, active ingredient called Hexetidine that deprives bacteria of thiamine. Without thiamine, the mouth-germs that cause bad breath cannot live. In fact, Steri/sol with Hexetidine is so effective, it kills 95% of these mouth-germs within 15 minutes. Then it clings to the mouth and gum tissue to control bad breath for up to 10 hours. No wonder many dentists use Steri/sol.

Try Steri/sol with Hexetidine. It costs more than you usually pay for a mouthwash, but then Steri/sol is not your usual mouthwash. Sold only at pharmacies.

Steri/sol Oral Antiseptic (with Hexetidine)

MONDAY, FUR SPECIALS FOR EARLY BIRD SANTAS!

Luxurious mink fashions and one-of-a-kind
Sample furs at pre-Christmas savings

LUSH AND LOVELY FULL LENGTH MINK COATS in slim fitted styles or luxurious full silhouettes, to be worn with or without belt. Each fashion coat is in exquisitely matched natural Canadian mink. . . Pastel, Pearl or Dark Ranch. 10-20.

Only $1199

Fur Salon, DOWNTOWN, LOUGHEED, RICHMOND, VICTORIA

SUPPLE, LIGHTWEIGHT ¾ COAT IN MINK . . . the popular 33" length for every-fashion wearing. Fine, silky female pelts are fully letout, shaped into flattering styles with notched or shaped shawl collar and slimline sleeves. Glowing natural shades of Pastel, Pearl and Black Cross. 10-20.

Only $899

DIAL 385-1311

DAILY STORE HOURS 9:30 A.M. 'TIL 6 P.M.
THURSDAY AND FRIDAY 'TIL 9:30 P.M.

FREE PARKING

THERE'S MORE FOR YOU DOWNTOWN

Hudson's Bay Company

Cambodian Thrust Hinted by Military

SAIGON (WP) — Senior South Vietnamese commanders are preparing a major dry-season offensive into eastern Cambodia and are all but certain to make another stab at southern Laos, according to high-ranking U.S. military sources.

Inside South Vietnam itself, the sources said, an ever-greater role in maintaining security will be given over to the Regional Forces-Popular Forces militia, which already suffers the highest percentage of casualties among allied forces.

While the war is generally pictured as winding down because of U.S. troop withdrawals, figures kept by the U.S. command show that the number of South Vietnamese soldiers killed this year will be the highest since the peak year of 1968. The majority of these are RF-PF.

As outlined by U.S. officers, the projected Cambodian and Laotian drives will continue the pattern of the past 18 months in which the big-unit Indochina fighting has been concentrated in border areas extending south from the demilitarized zone.

Plans for neither operation have been completed, the sources said, but they take into account that U.S. helicopter, artillery and logistical support will be considerably less than in last year's drives.

U.S. tactical air strikes, however, will be flown into Laos (along the Ho Chi Minh trail) and Cambodia at roughly the same level as they were last year, depending somewhat on the scope of enemy activities.

The diminished U.S. support, one ranking U.S. officer said, means that the South Vietnamese objectives "might have to be more shallow," focusing on a smaller land area than in the past.

The Cambodian offensive, expected to be the bigger and more determined of the two, will be aimed at three North Vietnamese divisions located in the former sanctuary areas just over the border from South Vietnam.

As many as 25,000 South Vietnamese troops were sent into Cambodia during the last dry season, but their efforts at destroying enemy troops and supplies were inconclusive, despite some heavy fighting.

The anticipated Laotian thrust will be directed as was the Lam Son operation in February and March, at Communist supply lines along the Ho Chi Minh trail, with a major sweep also through the western part of Quang Tri province.

While the location of the drive will be the same as it was before, sources said, it will not be comparable in size and could turn out to be no more than cross-border forays, probably carried out by elite commando groups.

One reason why the operation has to be smaller is that only about half remains of the U.S. air cavalry and artillery support that gave the South Vietnamese mobility and protection in the rugged trail terrain.

"We don't even know if we'll have authority to use what we've got," said one source.

Furthermore, although this source did not acknowledge it, Lam Son was widely viewed in both military and civilian circles here as being more costly than it was worth in terms of South Vietnamese men and morale.

On the other hand, disruption of the trail was apparently a factor in keeping the enemy from mounting a concerted pre-election offensive — an argument for doing it again, at least partly.

Regardless of what the South Vietnamese do on the ground, the U.S. air war against the trail will go on. Bombing will pick up as the flow of supplies increases but probably will not reach the maximum levels of a year ago. The total number of sorties could turn out to be as much as 20 per cent less than they were, sources said.

Sands

Your Community

Funeral Chapels

Dedicated to Service

sensible prices

Victoria	388-5155
Sidney	656-2932
Colwood	478-3821
Nanaimo	753-2032

the Bay

BEAUTY SALON

Grey Hair?

Our Experts Advise:

BE CHOOSEY

with CLAIROL haircolour*

Choose LOVING CARE* to "young-up" those random grey strands. We match your hair shade, then **wash** the colour back into the grey. Choose SILK & SILVER to brighten and beautify yellowed or "so-so" grey hair. Choose MISS CLAIROL* haircolour to cover the grey completely with exactly the shade you've always wished for.

* R.T.M.

Discover

THE BREEZE CUT...

. . . our no-set haircut that brushes dry!

USE YOUR BAY ACCOUNT CARD

Dial 385-1311 for your appointment now.

The Bay Beauty Salon, VICTORIA, second floor

REMEMBER WE'RE OPEN 'TIL 6, DOWNTOWN.

LONG DRESSING

NEW MOOD OF EVENING

Softly feminine . . . charming and graceful . . . the way to look for all the special occasions on your festive calendar. Easy and beautiful are the fluid Antron prints and distinctive designs in polyesters . . . alluring and flattering are the long gowns with hot pants, the ankle-length styles with lower necklines. Be ready for big parties, for special evenings at home with one of these charmers.

Dresses, DOWNTOWN, RICHMOND, LOUGHEED, VICTORIA.

the Bay

T9 RIGHT: Gay, colourful novelty printed hot pant dress with deep-flounced hem, velvet trim, front zip to wear open or closed at whim. 8-16. $38

T10 LEFT: Gracious polyester gown has two-tone fully lined lace skirt with back slit. Brown/white, black/white. 10-18. $38

Use Your Bay Credit Account

Hudson's Bay Company

Victoria Times
SATURDAY, NOV. 13, 1971. 25
SECOND SECTION

Penalties Light, Rewards Lucrative

Crooks Finding Pen Mightier Than Gun

By DOUG MacRAE
Times Staff

Crime in Victoria is fast shucking the robes of violence for the more genteel and lucrative garb of cheque forgery, the fastest-growing form of illegal enterprise in the area.

It's an easier crime to commit. And the returns, if the forger is successful, are better than filling-station stick-ups.

Police statistics show that the criminal element has become aware of these facts.

Cheque forgery losses in Greater Victoria for 1969 were $24,000. In 1970 the figure was $42,000, and for the first six months of this year the total is $70,000.

Of the last half-dozen forgery convictions in city police jurisdiction, five showed previous records of armed robbery. It seems criminals are realizing that the penalty for cheque artistry is relatively light compared with the risk factor and the difficulty of the crime.

"They've decided they'd rather get picked up with a pen instead of a gun," says Det.-Sgt. Tom Smith, who heads the city police force's beleaguered four-man fraud squad.

FORGERY LEADS

Forgery is accounting for more criminally-garnered dollars now than holdups, shoplifting, embezzlement and theft combined.

Organized cheque fraud, the costliest variety, appears to be operating according to a set pattern.

Payroll cheques are stolen in batches in the course of break-ins at recognized firms throughout the province.

Blanks usually are pilfered from well down in the stack of company cheques, so they may not be missed for several months. by that time they've been authored and cashed.

SEVERAL RINGS

There are indications that several rings of forgers are operating in this manner, hitting a specific city, such as Victoria, in a concentrated one or two-day blitz that leaves local shopkeepers holding the bag for thousands of dollars.

If a bank spots a forgery, the merchant who cashed the phoney cheque foots the bill. Once a cheque clears the bank, it's the bank's responsibility.

Prime target for the forger is the beer parlor, where owners have assumed the responsibility of cashing pay cheques for customers, regular or not.

CAMERA DEVICE

One city hotel has installed a camera device which photographs both the cheque casher and the cheque at the counter. It's the only one in town and hasn't been in use long, so its effectiveness has not been determined.

Attacking the problem from the other end is increasing sophistication in cheque-writing machinery.

One company is so confident its machine can thwart alterations that any losses are insured. But even that company has paid $700,000 in claims this year, compared with $560,000 for all of last year.

EXPERT ARTIST

Local representative Nils Lovenmark, 29, has made a hobby of learning the forger's art, and is an expert cheque artist himself. He can make a devastatingly accurate copy of a signature, writing upside-down and backwards, or alter a cheque so thoroughly and profitably it would be almost impossible to spot the larceny involved.

"Take ballpoint pens," says Lovenmark.

"About 40 per cent of them leave enough ink residue for the artist to lift a signature and transfer it to another cheque. If the ink has dried, a little methyl hydrate will freshen it enough that it can be picked up.

"And there are plenty of good ink eradicators on the market."

Lovenmark also is an expert with the weapon of the most insidious of the cheque artists, the rare thief who operates within the postal service.

Although he is a rarity, this fellow extracts cheques from sealed envelopes. Because he is not usually an artist himself, the employee sells the cheque to a fence who in turn peddles it to a forger who alters and passes it.

AIR VENTS

This employee uses an evil device, home-made, which consists of two knitting needles soldered at one end to a solid axis which is decorated with a coin. Pennies are favored.

Envelopes must have air vents at all four corners to permit them to flip through high-speed postmarking machines.

The thief slips his needles through one corner, winds up the cheque on the tines and extracts it through the tiny aperture.

He has thus committed theft, but in the eyes of the law cannot be convicted of the more serious offence of tampering with the mails.

"It's swiping, but not tampering, unless he's caught in the act," says Lovenmark.

'SLAP ON WRIST'

"You can get a pretty serious slap on the wrist for tampering with the Queen's mail."

For the garden-variety, do-it-yourself forger, the handiest tools are a sheet of child's type transfer paper or a freshly-peeled hard-boiled egg. Both will do a commendable job of lifting a signature.

Once you transfer the name to a new cheque, contact your friendly neighborhood fence for some stolen identification cards and you're in the burgeoning business of cheque artistry.

—Bill Halkett photos

Downtown Hotel Now Has Photo Cheque-Checker

Expert Demonstrates Art of 'Swiping'

Sooke Water Lobby Promised Hearing

Sooke residents will get a fair hearing on their complaints about water supply, the Greater Victoria Water Board promised Friday.

A meeting between the board and the Sooke Water Committee is scheduled for 2 p.m. Tuesday in an attempt to reach a compromise.

Oak Bay Mayor Frances Elford, who suggested the meeting, said she hoped the board could meet residents "informally, and clear a lot of things up."

Sooke's water users have rejected water commissioner Ron Upward's plans to change the water supply from the old pipeline from Sooke Lake to a treated supply from a polluted Sooke River.

Upward announced on Wednesday that plans to build a pump unit on the river had been shelved while an alternative of building a 10 to 12-million-gallon dam on Charters Creek is explored. This would not replace the Sooke Lake water supply through the old pipe but serve as an emergency supply for Sooke if the pipe broke down.

But the Sooke community water committee also opposes the Charters Creek alternative because it is too expensive and too big for the needs of Sooke.

Instead, the committee backs a 600,000-gallon reservoir in Sooke to act as a backup for the old pipeline. Such a storage tank has been considered by the water board.

Upward told the water board he did not see why the board should have to "stick its neck out" for people who have "all the benefits but none of the obligations" of the water supply. This was in reference to Sooke having lower water bills than Greater Victoria residents who own the system.

But members at the water board meeting said afterwards solutions need not be expensive.

CAMOSUN GETS JOB AID SCHEME

Students at Camosun College will soon have on campus a student placement service and help centre.

The placement service is being established with the help of Canada Manpower and will provide an information centre for job-hunters.

The help centre is planned as a place where students can get help in improving their study skills. They can learn to complete assignments and get help in learning to carry out research. The college's faculty will provide assistance.

Draft With Dinner Next Likely Bid

Permission to serve draft beer in restaurants will likely be sought by the British Columbia region of the Canadian Restaurant Association within the next month.

William Webb, president of the CRA's Victoria branch, which has proposed the idea, said the provincial government will be asked to approve stein-sized glasses of beer for Bavarian or rathskeller type restaurants.

"We're allowed to serve a bottle of beer for 65 cents, so why not a 35-cent stein of beer?"

He said a stein of beer would have more beer in it than the 25-cent draft glass in pubs.

A pitcher of beer, as allowed in Ontario, would also be nice to have, he added.

He said such moves help to upgrade the tourist industry.

The brief by the CRA is still in the rough stages and a decision will be made by Nov. 24 on whether to present it, he said.

U.S. Dock Strike Would Hit Hard

Vancouver Island ports will be hit hard if the United States east coast dock strike resumes, Victoria harbormaster Ron Newell said Friday.

Newell said the recent west coast dock strike had little effect on port activity here. But he said another east coast walkout will have considerable impact because so many ships load lumber cargoes here for transportation to Atlantic ports.

COOLING OFF

The dockworkers on both coasts are in the middle of a 90-day cooling-off period ordered by President Nixon.

The threat of cutbacks comes when Canada is already facing a depressed lumber market which Newell blames on high prices.

"I feel that our prices are turning away markets for the time being."

Nanaimo's harbormaster, John Dunham, agrees.

Dunham said that both the United Kingdom and United States markets have been "very quiet."

Cargo-handling figures for October of this year, compared to 1970 bear this out.

This year only 2,572,000 board feet of lumber were handled during October at Ogden Point docks, compared to last year's 15,780,000. Pulp, on the other hand, increased; 16,318 tons being shipped out this October compared to 3,442 in October, 1970.

But this does not present a true picture, because much of the pulp shipped was from the U.S., Newell said.

Brought here, the pulp was stored until larger vessels loaded it and continued their way to Britain and other points.

Harbormaster Charles Brooks of Port Alberni also noted a downward trend in cargo handling.

He said the monthly volume of cargo at his port during September and October was about 40 per cent below average. Just over 50,000 tons of cargo were handled there in October compared with more than 86,000 tons at the same time last year.

Unlike Newell and Dunham, Brooks blames the west coast strike for his port's loss.

In contrast to Victoria and Port Alberni, cargo-handling at both Nanaimo and Cowichan Bay increased in October.

Dunham said that although pulp figures are down, Nanaimo's three assembly wharves handled about 3 million feet more lumber this October.

LUMBER UP

No pulp was handled at Cowichan Bay last year but 1,026 tons were shipped out this October. Lumber figures rose too — 12,930,000 board feet this year compared to 10,066,000 in 1970.

But all the officials agree that a combination of depressed markets and a prolonged east coast-strike could spell gloomy times for Vancouver Island ports.

Sewage Debate Forum Set for View Royal

Residents of View Royal can hear details and ask questions about a sewer system for their area at a public meeting Nov. 29.

The meeting has been called by the View Royal fire trustees and will be at 8 p.m. in All Saints Hall, Stewart and Pelliser Roads.

While the referendum question ratepayers will vote on next month asks if they favor a $15,000 study to pinpoint costs of a sewage collection system, it is worded to give the capital regional board authority to build a system if 60 per cent approve, Capt. A. R. Trail, president of the View Royal Ratepayers' Association, said today.

The system could not be built until after the cost analysis has been made but could then proceed regardless of what the study showed, he said. The implication is that the regional board would hold another vote before proceeding with a system if the cost figures warranted it.

About 1,460 ratepayers are eligible to vote in the referendum. View Royal voters rejected a sewer system in a referendum two years ago. About 48 per cent voted yes at that time with approximately four out of five eligible voters turning out.

Jaywalkers' Tales

City police launched one of their periodic crackdowns on errant pedestrians this week and, as usual, collected some curious explanations from wayward walkers.

As part of their downtown safety campaign, officers are after people jaywalking or crossing streets against the "don't walk" signals.

"I can't see that far," is one common response to those offending against the "walk-don't walk" illuminated signals, a traffic officer said today.

In such cases the police reply politely but firmly that such people shouldn't be walking alone.

"All I did was put one foot in the gutter," is what officers back at the station sometimes hear when someone who has been nabbed comes in to pay the $2.50 fine.

"Which is rubbish," said the traffic man. "No one gets a ticket for that."

Fraud Trial Delayed

The trial of Walter Frank Large, charged with three counts of fraud involving $1 million, was postponed indefinitely Friday after the accused, his lawyer and the prosecutor all failed to show up in county court.

The court will contact both lawyers, Ray Paris for the Crown and Boyd Ferris for the defence, to set a new date for the trial to begin. No explanation was tendered for their absence.

Large, 4230 Glendenning, is charged with fraud involving the Victoria-based company Datatech Systems Ltd. He is a former director.

arthur mayse

And All for the Sake of a Steak . . .

ONE DARK AND RAINY evening a couple of weeks ago, our resident pooch commanded us to take him for his pre-bedtime walk. As we strolled with dog on leash, we discussed the snack we would fix to go with the CBC's 11 o'clock bad news.

"We could open a can of tuna," I suggested without much hope.

"We could," my dear one said, "but we won't. How about a piece of toast and a cup of tea?"

At this point, a little burst of yellow flame drew our attention to the house across the road. Our neighbor, Larry, had set up his barbecue on the front porch and was getting in an off-season lick of outdoor cookery.

The breeze wafted a scent to make the nose twitch. Flames danced again as more rich juices dripped on the coals.

"You trying to burn the place down?" I hailed enviously from the shadows where we lurked.

"Just good steak fat," Larry called back. "We're having dinner late." He prodded with his fork and the answering sizzle came distinctly to our ears. "Let me know if the smoke bothers you."

Dog aired, we trudged down our drive. We had our toast and tea, and while we munched, I remembered steak barbecuings that had been paced by just such accompaniment of appetite-inspiring scent and sizzle.

There was a day in earliest spring when we scooped a fire-pit in creekside shingle and edged it with rocks set close enough together to provide support for a metal grill. We then let a hot fire burn to coals lightly veiled with ash and unwrapped a choice sirloin.

"We'll get three nice club steaks next grocery shopping," Win said. "You can set the hibachi on the porch and cook them."

In anticipation, I gave our hibachi a thorough cleanup. We picked our steaks and waited for the right occasion. It came on a sunny afternoon.

"No need to use the porch," I said. "It's not going to rain."

I lugged the squatty little cooker to a lawn table around back, kindled a blaze under each grate, and arranged briquets with finicky precision.

Then, with an hour or more to fill in while the charcoal achieved a proper heat, we set off in our car to take care of some errands.

We splashed home in a downpour that kept the windshield wipers busy. A charcoal fire will steam off considerable moisture, but there are limits.

We left the steaks in the freezer, and next day I gave the hibachi another cleanup.

"Next time," I announced, "we won't take chances with the weather. I'll barbecue 'em on the porch the way Larry did."

We could, of course, have disposed of what had become something of a problem by doing those steaks on the kitchen stove. But they wouldn't taste the same, and we were prepared to be stubborn.

I picked up another bag of charcoal. We waited our time.

It came the other evening. Lancer the Lab demanded to be walked. We let him conduct us on his rounds.

"What'll it be tonight?" I asked as we started down the drive. "Toast and tea?"

"No," Win said. "Steak. We'll try some indoor-outdoor barbecuing. Fetch the hibachi up and we'll set it in the fireplace."

With a good draft to speed combustion and carry the carbon monoxide safely up the chimney, the charcoal caught fast. It acquired the right coating of ash.

I put our steaks on — one for each of us and the third for our son who had arrived home hungry. The steaks sizzled. Their juices dripped. I turned them over and got a highly satisfactory flare of golden flame.

Those steaks ate well, too. In fact I'm not sure that sirloin by the spring creek tasted any better.

Doing The Town

With DOROTHY FRASER

Small gifts with a big impact . . .

It's really only when Wilson's receive their fall shipment of what we refer to in our own mind as their "small stuff" . . . unusual articles with modest price tags which make such great little gifts, stocking stuffers, etc. . . . that we begin to feel Christmas is nigh! . . . A lot of such articles arrived at the store last week . . . and if you want our earnest advice . . . you'll run, not walk . . . to Wilson's while the selection is still at its peak! . . . We noticed a number of items which have been here in former years . . . plus some fascinating new ones . . . To mention just the latter . . . there's a wooden (monkey pod?) salted nut container with its own wooden spoon . . . shaped like a ball on a base, you remove the nuts from a hole in the side . . . Four matching coasters, usable as individual nut dishes, come with this . . . We like the gadget for holding your nail polish, equipped with a finger rest to help you do the job neatly . . . For a friend who has everything . . . how about the wrought iron napkin holder with a cover to keep the napkins from flying to the four winds when they eat out on the patio? . . . Party Lites are something else we like . . . And if you have trouble reading the telephone book . . . the new lucite magnifiers are just the thing! . . . All kinds of great little gifts are on display right now at . . . **W. & J. Wilson Limited, 1221 Government St., 383-7177.**

A black velvet evening dress from Valentino has a long jewel-embroidered snake in front, stopping at the decollete V neckline.

Engrossing reading for young Canadians . . .

Young Canada Book Week starts this Monday . . . and the Book Nook is more than ready for it with some brand new books to provide engrossing reading for boys and girls . . . which we suggest you take note of for Christmas gifting . . . "River of Stars" by Jean MacKenzie is a B.C. adventure story for children aged 9-13 . . . the tale of a little Indian boy which will fascinate the youngsters . . . Autographed copies are available . . . $5.96 . . . A delightful book for 9 to 12-year-olds is "Mary of Mile 18" . . . written and illustrated by a teacher for her pupils . . . about real people in a real place in the B.C. North Country . . . Charming water color reproductions . . . $3.95 . . . Mary Stewart has by-passed the adults this year and her new book . . . "The Little Broomstick" . . . is written for the 10-14 age group . . . It's an unusual fantasy full of excitement, fine description and humor . . . $3.95 . . . Then there's Joyce Stranger's "The Honeywell Badger" . . . a nature story for boys and girls from 11 to 14 . . . $5.95 . . . This author is noted for her excellent writing about wild creatures . . . Last but not least . . . "The Brown Mouse Book of Alison Uttley" by Katherine Wigglesworth . . . comprised of two charming stories which have been out of print for many years . . . Pre-schoolers from 4 to 7 will be enchanted with it! . . . **The Book Nook, 10 Centennial Square, 386-0813.**

One of Triziani's cocktail party outfits is a smart black and blue checkered silk top over black satin just-above-the-knee pants.

Wall plaques make exciting decorations . . .

Those clever Danes who make some of the exclusive new stoneware we told you about recently at Montague Bridgman's have been at it again! . . . Now it's wall plaques . . . same stoneware but very heavy . . . in wonderful colors . . . imaginative contemporary designs . . . and a variety of sizes and shapes . . . There are roosters . . . a giraffe . . . fishes . . . a lovely group of birds in earthy brown tones . . . Leaves and flowers too . . . like the long, slender daisy plaque which can be hung vertically or horizontally . . . You can hang these indoors . . . there's a real trend now to three-dimentional wall decorations . . . as opposed to two-dimentional pictures . . . in contemporary homes . . . They'd be charming for a hall . . . or a garden wall or patio because being stoneware, they're impervious to weather . . . Another exciting use for one of these plaques would be to build it into a fireplace . . . each plaque has a strong hanger incorporated into the back so there's no problem hanging it up . . . Really, you might almost call these Danish wall plaques semi-murals . . . They're quite lovely and truly exciting . . . conversation pieces for a modern home or garden! . . . Exclusive to . . . **Montague Bridgman Ltd., 811 Government St., 383-0821.**

The gold neck chain — never out — is now more popular than ever . . . very good with sweaters . . . tailored shirts and dresses.

Get going with a new image . . .

No matter how happy we women may be with our appearance . . . every once in a while we get the urge to change things a bit . . . present a new image to our friends and loved ones . . . (And of course if we're NOT 100% sold on our present looks, this is all the more imporant!) . . . What to do about it? Make an appointment at House of Glamour for a re-styling of your crowning glory! . . . Nothing does the trick better and with such telling effect! . . . So start now getting your hair ready for Christmas . . . Have one of the new hair styles . . . hair a little longer . . . lots of curls and waves . . . Maybe a new color, too . . . the reds are the fashionable shades this year . . . Not for everyone, of course . . . but let yourself be guided by one of the clever stylists of H of G . . . artists, every one of them! . . . And while you're about it . . . have a look at the many beautifying things you can buy as gifts from H of G . . . Gift certificates make thoughtful . . . and flattering gifts . . . They come in denominations of $5 to $25 . . . or more . . . and can be used for any service given by House of Glamour . . . as well as for the purchase of wigs, hairpieces, eyelashes, brushes and combs . . . or any of the exclusive beauty products H of G sells . . . **House of Glamour, 1175 Douglas St., 386-6188.**

Just below the knee is the most popular boot length this season.

Creative fabrics for creative people. . .

There's a tremendous boom in home sewing these days . . . as so many women are discovering that not only can they be better dressed, for less money, when they make their own clothes . . . but that they can be truly and satisfying creative in the process! . . . Naturally, one needs stimulus to inspire creation . . . something to set off the spark . . . and that's where we think Saba's fabric department comes in . . . Inspiring creative fashion ideas at Saba's are the most beautiful, elegant fabrics you've ever laid eyes on . . . We're thinking now of the glamour fabrics we saw this week . . . the opulent sheers and lame jerseys sparkling with gold or silver lurex thread . . . supple and gossamer in texture for that shimmery, soft, floating "freedom" look we want in our party clothes! . . . There are plains, abstracts and floral prints . . . in heavenly colors . . . which those knowledgable people at Saba's show you how to combine for stunning effects . . . These imported lame knits ahe 40 to 45" wide, and prices start at around $4 a yard . . . They're all beautifully co-ordinated . . . waiting for you to make up into dresses or jumpsuits . . . long skirts and blouses . . . festive outfits of all kinds for the holiday season . . . So be creative . . . go seek inspiration at . . . **Saba's, 1130 Douglas St., 384-0561.**

Fashion forecast for the year 2000: a phosphorescent garment worn over nothing but a pair of flesh-toned bikini pants.

Every woman loves nice accessories . . .

Usually we're concentrating on fashions and millinery when we visit Miss Frith . . . but this last time we cast a practised eye over their well-chosen selection of accessories of all kinds . . . with a view to giving you some good ideas for gifts . . . No matter how much . . . or how little . . . you're prepared to spend, you'll find something at Miss Frith's to delight the feminine heart! . . . Take handbags, for instance . . . there's a big assortment of colors and styles . . . some real pretties with the wet look and the look of leather priced from around $5 to $15 . . . Glamorous evening and cocktail purses . . . Gloves in leather, nylon, kid, kidtex . . . plus glittery gloves for festive occasions . . . Gossamer, sheer, sparkly lace stoles from France . . . as well as scarves and other fripperies . . . as colorful as they are delightful! . . . New are the Pretty Polly pantyhose gift packs . . . each containing **two pairs** of these long-lasting pantyhose along with gift wrapping paper and cards to do them up in . . . Only $2.50 for these packs! . . . And there are umbrellas galore . . . including folding umbrellas which really work without any nonsense . . . The new transparent "bird cage" which you get right in to, so to speak! . . . Plenty of sexy loungewear . . . Lansea turtleneck pullovers and cardigans in fine, lightweight wool . . . You name it, Miss Frith's have it! . . . So shop early at . . . **Miss Frith Fashions, 1619 Douglas St., 383-7181.**

N.Y. fashion preview: Spring dresses will expose the shoulders and back.

Fine furniture at worthwhile savings . . .

Somehow or other the Gallery . . . home of timelessly beautiful traditional furniture . . . got over-stocked! . . . Just not enough room to contain the many fine imported pieces from England and elsewhere . . . So-o-o . . . they're having one of their very rare sales . . . And how very opportune the timing is for people who'd like to acquire a piece or two of new furniture for Christmas! . . . We did some browsing of our own on Thursday . . . Absolutely everything in the store has been marked down . . . Price tags . . . never overly high for such fine quality furniture . . . have been quite ruthlessly slashed . . . For instance . . . we saw charming little wine table with leather tops . . . just right for holding glass and ashtray . . . for a mere $32! . . . Nests of tables with leather and glass tops, in mahogany or walnut are as low as $79 . . . and oak nests at $45 . . . There are grandfathers' and grandmothers' clocks . . . Ladies' and gentlemen's chairs with rich velvet covers . . . Lovely little secretaire desks . . . fine oak furniture from England . . . hand-carved reproductions of real old pieces . . . All sorts of other pieces we haven't room to mention . . . And if you've had any fears about the Gallery being expensive . . . go and see how wrong you were! . . . **The Gallery Division of Home Furniture Co., 825 Fort St., 382-5138.**

Advertisement

family

WENDY DEY – EDITOR

CYC Fights For a Future

OTTAWA (CP) — Legal clinics in Calgary and Montreal, a consumer co-operative in Winnipeg to fight "rip-off" food prices, education advice to the "inner city" kids in Halifax.

These are among 44 new projects the reviving Company of Young Canadians is tackling as it fights for its future.

"When the 44 new ones are under way, the CYC will be involved with the community in 92 projects," the company says, emphasizing "with the community."

It no longer marches into a town uninvited. It now responds to a call, which may sometimes be based on the fact that the CYC brings welcome funds with it to struggling new citizens' action groups.

Several Ottawa-area groups said recently the couldn't continue without the funds the CYC provides.

Volunteers

The new projects will entail hiring 82 volunteers, bringing the number in the field to 197 — exceeded only this summer when a number of vacation-length projects were initiated.

The CYC, launched with such high hopes in 1966 by former prime minister Lester Pearson, has been under a cloud since a reorganization last year that was forced by the result of a parliamentary investigation in late 1969.

This summer a special committee on youth recommended to State Secretary Gerard Pelletier that the CYC be disbanded and replaced.

The CYC has been operating on a frozen $1.9 million budget — nine cents a Canadian, it says — since 1969. Only a surplus of $700,000 from last year, when it was dormant after the investigation, has enabled it to embark on the current expansion.

Budget Boost

Company officers say a larger budget will be needed eventually to sustain the new pace.

New projects announced this week include:

Winnipeg: Broadway West Community, recreation and child-care, tutoring and housing; Point Douglas, tenant and housing problems; Whole Earth Co-Op, "an alternative to 'ripoff' food prices;" X-Kalay Foundation Society, rehabilitation for released prisoners.

Regina: day care for single and low-income parents; Native Halfway House, emphasis on self-help.

Saskatoon: Saskatoon Information Centre, identifying community needs to citizens.

Calgary: Community Media, giving citizens access to media outlets; Community Law Centre.

East Prairie, Alta.: involvement in economic and social development;

McLennan, Alta.: a citizen's centre group and a youth group.

Vancouver: B.C. Land Co-op, to market priduce; Consumer Project, education and defence emphasized; Old People's Group; Vancouver Education, organize alternate education centre; Vancouver Welfare Rights, organize welfare recipients; project to involve residents in a low-income housing project; Women's Prison, to attack its problems.

LUNDS

IMPORTANT ANTIQUE AUCTION

See Page 42 for particulars

LUNDS AUCTIONEERS & APPRAISERS PHONE 386-3308

Union Report on Women Calls for 'Rep by Pop'

By ROGER STONEBANKS
Times Staff

A leading Canadian union has published its own report on the status of women — and it concluded it hasn't done enough for them.

In a 36-page bilingual booklet — The Status of Women in CUPE — the president of the Canadian Union of Public Employees, Stan Little, and secretary-treasurer, Grace Hartman, say the union must take action.

More than one-third of CUPE's 150,000 members are women. The title of the booklet is borrowed from the 1970 Royal Commission on the Status of Women.

Little and Mrs. Hartman say "much of the blame" for inaction on the royal commission report can be placed on the government, "but not all of it. In allowing government to ignore recommendations that would benefit working people, we share some of that responsibility."

Critical self-analysis — in public — is rare for any organization, including a trade union. The CUPE report is clear in showing women are under-represented and, in some cases, discriminated against. A series of recommendations are made.

While women represent more than one third of CUPE's membership, only two of the 17 members of the national executive board are women.

Only 10 per cent of delegates to the 1969 convention were women, although this increased to 20 per cent this year.

No Fixed Quotas

"In spite of a high proportion of women members, the executives of some provincial divisions are composed entirely of men," the CUPE report says.

"A survey of CUPE locals conducted during the hearings of the royal commission revealed 149 with a majority of women members. More than half of these had men as presidents. Yet only one local with a majority of men members had a woman as president.

"Some CUPE locals with a majority of women members have bargaining committees made up entirely of men. Of 89 CUPE field and educational representatives, only one is a woman."

The union said every committee, local executive and division executive should aim for representation of women in approximately equal proportion to their numbers, without establishing fixed quotas.

CUPE's status of women report found that women suffer through job designation, pension plans, retirement, group life insurance plans and certain provisions of contracts.

Jobs are often designated by sex in subtle ways, with titles like janitor and janitress, cleaner and maid, invariably with the women getting less money than the men, although the jobs are similar.

Job titles should be amended to indicate that all jobs may be performed by either sex "unless there is something in rinsic in the work that it must not be performed by one sex or the other," said the report.

The best way to eliminate wage discrimination is to develop a system of job evaluation that will measure a job, not by the sex of the person doing it, but by the worth of the job itself.

A number of pension plans provide for earlier retirement for women than for men. There is "little logic" in this since life expectancy for women is greater, says the report.

Other pension plans provide for lesser benefits for survivors of women employees than for survivors of men employees.

Earlier retirement for women, the report says, means a shorter number of years to earn an adequate pension and a longer period to live on it.

No CUPE contract should provide for a retirement age based on sex, and discrimination against women in all pension plans should be weeded out, the report says.

Lesser Benefits

Some group life insurance plans provide for lesser benefits for women than for men. Group life plans providing benefits related to income "tend to provide men employees with higher life insurance coverage than that for women employees."

Many CUPE contracts contain no provision for maternity leave and those which do are often inadequate. Pregnant women may be dismissed or re-employed in a junior capacity.

A considerable number of CUPE contracts give the employer the right to decide when maternity leave should begin. In provinces where maternity leave is a right "provisions are far from adequate."

The CUPE report recommends that all contracts covering women should contain maternity leave provisions as a right for up to two months before delivery and six months after, retention and accumulation of seniority rights, guarantee of same or equivalent position on return to work and supplementation of unemployment insurance benefit to provide full salary for up to 12 weeks maternity leave.

A number of CUPE contracts contain provisions prohibiting women from remaining in employment after marriage and some allow for married women to be laid off first. Others prevent women from attaining permanent status.

"These clauses are vestiges of the depression years when there was strong opposition to married women working. They have no place in current CUPE agreements," the report said.

Contract Clauses

Contracts should prohibit discrimination in hiring, promotion, job retention or any other factor on the basis of marital status.

Turning to part-time workers, the report said CUPE should make a special effort to organize them and provide them with rates of pay and conditions of employment equal to those of full-time workers.

On day-care centres for children, the report says two hospitals provide such centres but "little or no effort" has been made by CUPE locals to press employers to establish such centres at the place of work. This should be done when a need warrants it.

All public employers should be requested to "issue a declaration ensuring equality of opportunity for women in their employ" and every CUPE local should establish a women's right implementation body to make sure applicable recommendations of the royal commission are implemented.

THE BEE HIVE British Woollens

"CANADIANA"

Shetland Style Knitting Worsted

8 2-oz. Balls 5.49

HILLSIDE STORE ONLY

Hillside Shopping Centre 386-9313

'Consumerism' Potent Force

NEW YORK (CP) — Consumerism, that surging tide of citizen insistence that the things he buys be sage, efficient and full value for his hard-earned dollars, has produced significant changes in the North American market place.

All indications are that it will be a potent force for years to come.

No precise data can be assigned to the start of the current wave of consumerism.

Most people in their middle years can remember buying a "lemon" — a product so full of flaws that it was a constant drain on the patience and the pocketbook. The eventual solution was to junk the article or sell it to some other unsuspecting citizen. There was little concerted effort to ensure that the next purchase would not be just as bad.

But the complaints mounted — against products that did not live up to the advertising claims, against credit arrangements disastrous to the buyer, against goods hazardous to use, against warranties that seemed to expire just before a product broke down.

Governments were largely unresponsive to demands for action. Industry lobbyists worked effectively to strip the teeth from proposed regulations or have them pigeonholed. The regulatory agencies that existed were harassed by legal challenges.

Finally a catalyst appeared in the person of Ralph Nader, a dedicated young lawyer who made his name a household world with a book, Unsafe at Any Speed, published in 1967. His challenge to the automobile industry and his subsequent investigations of other fields, aided by devoted young people who flocked to his banner, gave heart to the once-hapless consumer.

Governmental regulations covering commodities as varied as meat and poultry and radiation-emitting machines blossomed. Consumer organizations mushroomed across North America. Regulatory organizations became more responsive to consumers when they spoke with a united voice.

Just now the Federal Trade Commission is holding hearings in Washington on advertising, particularly television promotion directed at children. Parents and consumer groups have told the FTC that stiffer criteria must be applied to ads directed at children because of their immaturity and naivete.

Some consumer activists demand that ads directed at adults also be more strictly policed; they say some promotion has become so clever that it makes children of them, too.

All this concentration of effort toward tilting the balance in favor of the buyer has been costly for industry, but some branches of it appear to be striving manfully to meet the consumers' demands.

That is not to say there has been no backlash against consumerism. The business-oriented Wall Street Journal in a recent editorial headed "Consumer Hysteria" complained that "businessmen can expect still more harassment than they already get" in the wake of Consumer Protection Agency legislation being considered in Congress.

Although consumerism and its ally environmentalism have tackled a good many of the more obvious problems about which buyers have complained, there appears no immediate danger of the well running dry, so vast is the market place.

Great Vibrations

Luxurious Lingerie

by

Bards — Carolyn

Linda — Classic

Choose from a selection of beautifully feminine nightgowns and peignoir sets . . . designed to please the most fastidious lady. Floating chiffons, satin-de-lys, fine cottons, brushed arnel for cosy comfort—created in lovely short and full length styles.

Nightgowns

Short styles, from $11 to $15

Long styles, from $15 to $25

Peignoir Sets

from $20 to $60

Bed Jackets

Truly feminine designs in brushed nylon, nylon tricot, cotton and vyella. From 8.50

IMPACTS 'n IMPORTS

Centennial Square Off Douglas Street

Open Daily 10:00 to 5:30

Phone 388-7023

EATON'S

Store Information 382-7141

Perm Special Our Wonder Wave gives a Wonderful Lift to Your Holiday Hairdo . . .

Trust our experts to give your spirits a lift . . . just when you need it most. First choose a holiday hair-do, then perm in the bounce . . . the "lift" that never lets you down.

We use Clairol* hair colour, Fermodyl Treatment.

*RTM

Beauty Salon, Fifth Floor

Club Function

Enjoy your club functions with tastefully prepared luncheons in the relaxing atmosphere of . . .

The Captain's Palace

"Victoria Landmark Built in 1897"

• Breakfast • Lunch • Afternoon Tea • Dinner

309 BELLEVILLE STREET

388-9191

Mrs. Margaret Toakley helps Ferne Salmond, 8, choose a book

Wistful Cam Scobie, 9, shares book with Chris Chapman, 9

Book Week To Feature Indian Theme

By ANN DUNSMUIR
Times Staff

The throb of Indian drums signalled the opening of Young Canada Book Week at the Provincial Museum.

The Cowichan Dance Group performed a traditional musical dramatization of the Coast Salish Tzinquaw Legend to open the week's events.

Indians were chosen as the national theme for book week across Canada. The Greater Victoria Public Library decided to concentrate on the culture of the Coast Salish tribe which inhabited the Greater Victoria area.

Young Canada Book Week will open officially Monday, Nov. 15 and run until Saturday, Nov. 20. For the past several years the Victoria library has opened the week's events on the preceeding Saturday so that school children could take part.

Legends Dramatized

In keeping with the Indian theme, members of Victoria's Company I will dramatize three Coast Salish legends Wednesday at 7:30 p.m. in the Indian Wing of the Provincial Museum.

Legends chosen for the performance are: Little Wise One, The House of The Bears, and The Face Changer.

The Tsartslip Band will prepare a meal of chowder and fried bread for the audience. Both meal and performance are free.

Winners of the poster contest will be announced Saturday Nov. 20 at 11 a.m. at the library. First prize is a world Book Encyclopedia. Second and third prize winners will receive World Book dictionaries.

Librarians in the Youth Section have prepared a list of 100 recommended books available at the library.

Mrs. Ann O'Brien said the list serves as a guide for school librarians and for parents confused by the multitude of books available for children.

"Books on the list will be displayed in the window of the library," Mrs. O'Brien said. She pointed out that the books have been chosen for general interest. "There are books on the list for all age groups," she said.

—Irving Strickland photos

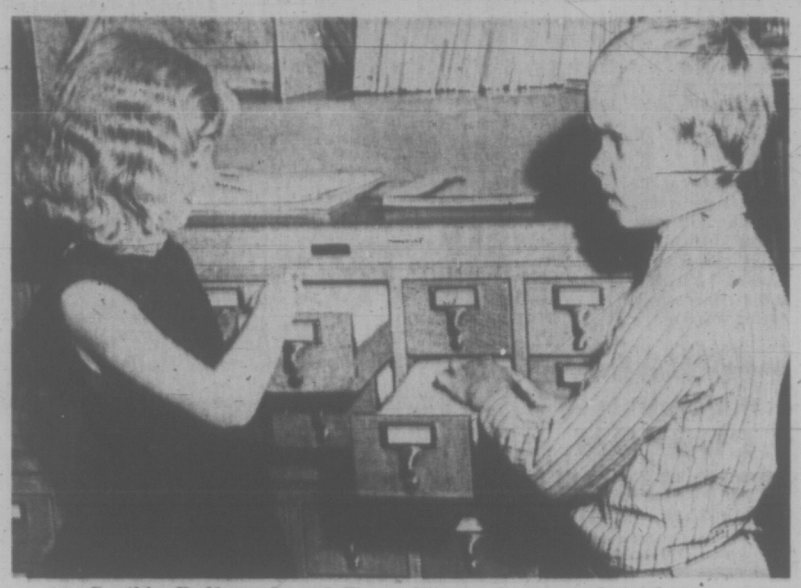

Cynthia Redfern, 9, and Barry Viesser, 9, use card catalogue

Susan Cross, 9, Greg Cottman, 7, and Kim Le Nouvy, 8, with books

Multiple Pregnancies Detected by Sound

BOSTON (UPI) — It was the sound she saw that convinced Mrs. Karl Wozniak of suburban Natick she was going to have twins.

"Honey," she said to her husband, "come here and see this. We're having twins."

What Mrs. Wozniak, her husband and their two other children saw were the images of unborn twins projected on an oscilloscope at Beth Israel Hospital.

The images were drawn by a relatively new procedure called an ultrasound scan which doctors say eliminates the guesswork as well as the doctor's hands and stethoscope as a means of predicting multiple births.

Ultrasound can detect pregnancy as soon as five weeks after conception, says L. E. Schnitzer, Beth Israel's ultrasound technical specialist.

As early as five to 10 weeks, he said, multiple pregnancy can be discovered. By the time the woman is in her 14th week of pregnancy, the accuracy level of the equipment attains 100 per cent.

"It's amazing," said Mrs. Wozniak, 27, as Schnitzer passed the ultrasound's "transducer" over her swollen abdomen.

Ultrasound operates on the principle of sound waves converted to a visual image, Schnitzer explained. The sound emitted from the ultrasonic equipment, too high for humans to hear, is able to penetrate the body to put it on contact with what's inside.

What Mrs. Wozniak saw on the screen was a clear and detailed graph of the size and position of her unborn babies.

Its advantage is that it eliminates the guesswork inherent in a doctor's superficial examination and does not have the possible harmful effects of an x-ray examination.

Illegitimacy Rate Up

OTTAWA (CP) — New social attitudes seem to be reflected in rising rate of illegitimacy which is unprecedented over the last 30 years.

Beginning about 1963, rates have risen steeply to 9.2 illegitimate births for every 100 live births in 1969. Between 1936 and 1963, the rate did not reach five per cent even during the Second World War.

The rise in the rate was steady from 5.3 per cent in 1963 until now, a new study by the federal health department shows.

"More than three-quarters of illegitimate births are to women between the ages of 15 and 24," it says.

"This figure indicates the great need for an educational program in family planning that would begin at the elementary school level."

Uneven Picture

Illegitimacy rates are examined in the study of the current status of family planning in Canada, in which the federal government is devoting increasing resources.

In maternal and infant mortality, the study indicates an uneven picture across the nation. Eight of the 12 provinces and territories had infant death rates higher than the national average. Five of the provinces and territories exceeded the national average maternal death rate.

In 1969, the national infant death rate was 19.3 per 1,000 live births. This was exceeded by Nova Scotia, Quebec, Newfaundland, Manitoba, Prince Edward Island and Saskatchewan among the provinces.

Rates in the Yukon were nearly double and in the Northwest Territories they were more than double — 55.9 per 1,000 live births.

Higher Rates

The regional differences were influenced by the higher birth rate of native populations and the sharply higher infant mortality rates among the same group.

Maternal death rates for Canada were 2.1 per 10,000 live births with New Brunswick Quebec, Manitoba, Saskatchewan and British Columbia exceeding that figure. Figures for the Yukon and Northwest Territories were unavailable.

The study says that an ultimate aim of family planning is to reduce problems of infant mortality, maternal mortality, illegitimacy, child neglect and juvenile delinquency.

The federal government has started programs in the family planning field, including widespread distribution of family planning information to private and public agencies.

Doctor Says TV Like Concentration Camp

WASHINGTON (UPI) — A Harvard pediatrician has testified that television bombards children with exhausting stimuli akin to the sounds, fears and tensions that have gradually killed prisoners in concentration camps.

Dr. T. Berry Brazelton told the Federal Trade Commission that the result is emotional instability that he suggested, might be the forerunner of the disillusionment of modern-day youth — the first television generation.

"One needs only to watch a toddler sitting in front of a television set, the drained face, motionless body, the startle that breaks through to realize the physiological and psychological depletion," said Brazelton.

The screaming, thrashing, disorganized hyperactivity which ensues after a period of television watching in most children is evidence of "the cost of such a period," he said.

Testifying before Federal Trade Commission (FTC) hearing on modern advertising practices, Brazelton said children passively absorb the "overwhelming" action on television "with no real outlet and no expression" for feelings aroused by shows and commercials.

The effect, he said, was similar to the results of constant noise, fear and even such subtle sounds as constantly dripping water in concentration camps, which cause some children and adults to "just waste away and die".

"Is this the precursor for the disillusionment we are seeing in our youth today — the first real television generation?" asked Brazelton.

PROTEIN PERMS
Especially for Fine and Difficult Hair
The tremendous success of our Protein Permanents is due to satisfied clients. Top grade lotions only are used at budget prices all year 'round. Protein Permanents and healthy hair go together. No juniors to work on your hair here.
Phone 383-6015
Working Proprietor, Len Andrews of London, England
ANNAS TAYLOR BEAUTY SALON
1001 BROAD STREET (By Eaton's Carpark)

YOUR SEWING MACHINE SPECIALISTS NOW OFFERS QUALITY
TRUE STRETCH STITCH SEWING
At this low price — All the sewing machine you need. For Only 229.50 LESS WITH TRADE-IN
THE ALL-NEW 1971
WHITE 'SPIN-A-DIAL'
You Can Pay More and Get Much Less
Free Instruction with Purchase
★ Super Stretch Stitching
★ Triple-Lock Overcasting
★ Multiple Stitch Zig-Zag
★ Automatic Button Holing
★ Automatic Blind Hemming
SAWYER SEWING CENTRES
VICTORIA—840 FORT ST. 388-6228
DUNCAN—159 TRUNK RD. 748-1151
PORT ALBERNI—171 THIRD AVE. 724-0333

Montague BRIDGMAN Ltd.
China Crystal Gifts
811 Government St 383-0821

George Fayad of Maison Georges Ltd.
Wishes to announce the return of Helga after her short absence.
Helga will be pleased to serve you at our Fort St. Salon starting Tuesday, Nov. 16th.
MAISON GEORGES COIFFURES LTD.
669 FORT ST. 388-5585

Catherine Wilson's Brings You Smart Gift Ideas
ST. MICHAELS
Britain's Leading Brand
Ladies' Sweaters
Fully fashioned Shetland wool sweaters in fairisle pattern with high neck, natural shade or purple 14.00
Long Button Front Cardigan
Perfect with pants 22.00
PANTIES
Bikini Briefs and Frilly Pants. Styled to stretch and fit larger fit. Soft, perfect smooth look of today's underfashions ... and they wash like a dream from 1.98
Ladies' Button Front Cardigan
In lovely Lambswool in natural, purple and blue shades 18.50
COSY SLIPPERS
Fur lined and washable. Cozy 8.00
Pretty Sleepwear
Short "baby doll" in brushed nylon with an over-lace of children 17.00
CRIMPLINE DRESSES
Smart styles with tie waist, you will love 36.00
Featuring "DREAM ON" Brushed Nylon FITTED SHEETS and PILLOW CASES
18.00 pr. 8.00 pr.
LUXURIOUS AND THEY WASH LIKE A DREAM
Catherine Wilson
CORSET SHOP
615 Fort St., (New location) 383-3333
Open Mon. to Sat. 9 to 5:30
DAILY 'TIL CHRISTMAS

THE London Silk Co.
Presents
A Special Sale for
CHRISTMAS SEWING
20% to 33⅓% OFF
Regular Prices
Viyella from Britain
Hand Crafted Silks from India
Satins from France
Synthetic Sheers from Italy
Velvets from France, China and England
Glitter Knits from Switzerland
Brocades from France
Wools from around the world
REMNANTS OF VARIOUS DESCRIPTIONS
No Phone or Mail Orders, Please
Serving Vancouver Island for over 38 years
1430 Douglas St. Tel. 382-1125

BAD HEALTH TO BLAME

MONTREAL (CP) — Sidney Lirtzman, a management consultant and professor of management, says employees who are dissatisfied with their jobs are often in poor health.

Mr. Lirtzman told an international conference of personnel administrators this week recent studies have shown a direct relation between expressed job dissatisfaction and a rise in cholesterol rates among workers.

FURS
AT LOWER PRICES AT
CUSTOM FURRIERS
910 GORDON 383-3718
(Opposite Eaton's Carpark)
TRADES WELCOME

All work 100% guaranteed
Protein Perms
Clip Coupon
This Coupon Saves You $5
Good Mon., Tues., Wed. and Thurs., ONLY!
To prevent congestion, in our Salon on the Weekend get your perm on a Monday, Tuesday, Wednesday or Thursday! The best possible up-to-date service at prices everybody can afford. 7 top stylists to serve you. Holders of many awards. Experts in modern scissor cutting.
House of Beauty
1949 FORT
(Safeway Plaza)
592-2464

—AP Wirephoto

Kathy, a volunteer, and Mrs. Beatrice Rodgers work at Hotline for the Deaf

New Hotline Helps Deaf

HYATTSVILLE, Md. (AP) — Lonely and depressed, a young woman calls to say she's afraid she doesn't love her husband anymore. She's involved with another man and needs to talk about it.

More than that she needs someone who can talk to her. She's deaf.

Like 400,000 other deaf Americans, she lives in a silent world, often isolated and alone; sometimes desperate.

This woman's request for advice was one of almost 200 calls received by a new Hotline for the Deaf, a 24-hour listening and referral service started two months ago by the Prince George's County Mental Health Association.

The service offers deaf persons living in the Washington metropolitan area a solution to one of their greatest problems—a way to communicate with the rest of society.

"The deaf live in a very closed community," said Diane Cabot, co-ordinator for the program. "They have the same problems we do but they can't communicate them."

The Hotline for the Deaf rings five or six times a day — a teen-ager wants to ask an old girl-friend if she'll see him again and needs help calling her for a date; a mother has a son with a high fever and wants help making a doctor's appointment.

A deaf man's car won't start, so he calls the Hotline number 301-884-4480 and an aide not only finds him a mechanic, but also calls the man's boss to say he will be late for work.

"A situation which may not seem like an emergency to the hearing can be very serious for the deaf," Miss Cabot said.

The service is available at this time to only 250 of the 3,000 deaf persons in the Washington area who own a teletype writing machine, a $500 device that connects to a telephone. The machine enables its owners to communicate through typed messages, similar to telegrams, with the hotline or with other persons who have the same equipment.

The hotline is staffed by 70 aides who also man the Prince George's Hotline for Youth, a telephone counselling service for young people seeking information or advice on drugs, sex or personality problems.

dear abby

Needs Vacation

DEAR ABBY: I've read you for years, but this is my first letter to a newspaper column.

I love and care for an aging parent. She is in her eighties and requires constant care. Bathing, feeding, etc. I do this routinely, 365 days a year.

My husband and I haven't had a vacation in 11 years. I get a "sitter" for a few hours occasionally, but it's expensive, so I don't do it ofen. I need dental work, a physical, a chance to shop for cloths and shoes.

Those who bear the full responsibility of an aging parent, or a severely handicapped relative, know how mind-weary and bone-tired one can become in caring for that individual.

There are lots of people who are looking for hobbies to occupy their free hours. Why don't they ever think of telephoning people like me and saying, "I'll come over tomorrow so you can be free for a few hours."

Perhaps those lucky people who play golf and bridge and go to club meetings have never thought of what it's like to have a responsibility from which there is no relief.

"Generous" folks give freely of there money, but they give nothing of themselves for others.

Each day I think, maybe someone will call today. Or tomorrow. I am so tired. — No Name Please

DEAR NO NAME: Readers? Have you a friend, or neighbor who could have written the above letter?

DEAR ABBY: I am a 22-year-old college senior, engaged to marry a 21-year-old girl (also a student) after after graduation next spring.

While attending college away from home my fiancee and I started attending church in this little college town, and we became very fond of the minister. In fact, we found him so much better able to meet our spiritual and personal needs than our pastor back home, we would like to have him preside at our wedding.

My parents see nothing wrong with this. But my fiancee's parents object strenuously. They say it would be like slapping our home pastor in the face in front of his whole congregation. They then suggested having both ministers preside at our wedding.

Having attended several weddings in which more than one clergyman presided, my financee and I agree it would be too much like a "circus" and we prefer only the minister of our choice. We would appreciate your opinion. — Engaged in Iowa.

DEAR ENGAGED: Clergymen have shared ceremonies for any number of occasions and have done so with dignity and taste. But it's your wedding, and you should have the right to do it your way.

Elizabeth Fisher Junior Sec. School
CHRISTMAS FAIR
Friday, Dec. 10
XMAS GIFTS
BAKE SALE
SIDESHOWS
Stalls, Stalls, Stalls
Big Draw — 10-Speed Bike and other prizes.

Acapulco
2 weeks FROM $349
Includes return jet flight by Pacific Western Airlines. Complimentary inflight meals and bar service. Air conditioned accommodation with private bath at Posada del Sol. Continental breakfast daily. Departs most Sundays from Dec. 19-April 9.
PAULIN
Sunflight
Your Sun Tour Agent
1006 GOVERNMENT — 382-9168

P.S. Just Arrived from England
HARRIS TWEED COATS
LUXURY MOHAIR
PURE WOOL SUITS
PICCADILLY SHOPPE
1017 Government

DISPENSING OPTICIANS
After Five
A Little Sparkle
Goes a Long Way
At Cocktails, Dinner or Theatre—attractive Glasses add sparkle to your appearance and GLOW to your personality. We have frames that are exotic—exciting or classic refinement.
Come in and see them
Prescription Optical
FIVE OFFICES TO SERVE YOU
Where Prices Are ALWAYS Reasonable

DISPLAY and SALE OF OIL PAINTINGS
by Sister Mary Jean
Including landscapes, seascapes and still lifes, at Mt. St. Angela. 923 Burdett, week of Nov. 14th to Nov. 22nd from 2 to 5 p.m. and from 7 to 9 p.m. daily.

Organic Foods A 'Myth'

WINNIPEG (CP) — An official of the Federal Food and Drug Directorate says the current fad for organically-grown foods is based on "a dangerous, sentimental myth."

Dr. E. L. Sommers, head of the directorate's food division, said in an interview the passion for food grown without the use of chemical fertilizers is "one of the many fires of anti-science and mysticism burning today."

"It stems from the belief that something which is natural is, of necessity pure ... but some of the most poisonous materials known to man are those formed naturally, fungi which can result in food poisoning for example."

Dr. Sommers, here to address a meeting of Manitoba Scientists to Combat Pollution categorized those who claim Canadians' food is contaminated by chemical residue from fertilizers and additives as proponents of McCarthyism.

"Although there is a whole range of things that we know little of ... Canadian food is safe and nutritious, to the best of our knowledge," he said.

YOUR HOROSCOPE

Forecast for Sunday, Nov. 14, 1971

By SYDNEY OMARR

AIRES (March 21-April 19): Sudden changes occur in areas affecting legal agreements, marriage, partnership. Circumstances may seem to get out of control. Key is patience, willingness to make key changes.

TAURUS (April 20-May 20): Work methods subject to revision. Don't take situations or persons for granted. Look beyond surface indications. One who seeks advice may merely be testing. Respond in cautious, considerate manner.

GEMINI (May 21-June 20): Be ready for changes involving special relationships. New viewpoint is a necessity. Stress greater personal independence. Make new starts; welcome contacts and challenges.

CANCER (June 21-July 22): Stress attention to details. Don't overlook the obvious. Family member will resent being taken for granted. Use intuition. Listen and learn. Follow through — see through sham. Stick to hard facts.

LEO (July 23-Aug. 22): Some appointments, reservations may be changed if not confused. You can have fun if you don't take yourself too seriously. Key is versatility. Plans should not be ironclad. Give yourself room.

VIRGO (Aug. 23-Sept. 22): Money is expended in unorthodox manner. Some restrictions are removed. You could be pleasantly surprised — by a bargain. One who usually is reliable makes unusual announcement. Take it in stride.

LIBRA (Sept. 23-Oct. 22): Creative efforts are spotlighted. Emphasis is on change, travel, variety. Young persons play prominent role. Some preconceived notions take a beating. Creative thinking is a necessity.

SCORPIO (Oct. 23-Nov. 21): Family member may reveal secret. Respect confidence; don't cast first stone. What appears bizarre may merely be a matter of adjusting. Know this and respond accordingly. Seek harmony.

SAGITTARIUS (Nov. 22-Dec. 21): Unusual alliances are formed. Be open-minded. Modernize concepts. What appears to be a flight of fancy could, instead, be very real. A way is open for friendship and fun. Take it.

CAPRICORN (Dec. 22-Jan. 19): You could find backing for favorite project. Business prospects are brighter. In personal area, some ambitions are fulfilled. Unorthodox procedures dominate. Nothing is apt to remain the same.

AQUARIUS (Jan. 20-Feb. 18): Reach beyond present expectations. Take a chance on your own abilities. You add to knowledge. You receive information which has been restricted. More persons become intrigued with your ideals.

PISCES (Feb. 19-March 20): You have a new way of accomplishing difficult goal. Key is to persist. Affirmative results can be obtained. Accent is on taking advantage of surprise element. Do what is not expected. Then you win.

IF TODAY IS YOUR BIRTHDAY you are enthusiastic, a natural optimist. Recently, however, you have doubted your own philosophy. That is due to change. You will be given added responsibility, but rewards also will be greater. A Leo will figure prominently.

Forecast for Monday, Nov. 15, 1971

ARIES (March 21-April 19): What was lost is located. Be wary where accusations are concerned. Maintain emotional balance. Member of opposite sex plays prominent role. Check assets, take inventory. Dig for information.

TAURUS (April 20-May 20): Lie low, permit others to set pace. Get your bearings. Be especially aware of public relations. Protect reputation, image. Consult expert in legal area. Be wary about affixing signature to documents.

GEMINI (May 21-June 20): Hunch could pay dividends. Trust intuition. Inner feelings contain legitimate message. Keep resolutions concerned with health, work, associations with neighbors, relatives. Study Taurus message.

CANCER (June 21-July 22): Good lunar aspect now coincides with love, expression of feelings, creative endeavors. Children could figure prominently. Key is versatility. Try things; experiment and be stimulated.

LEO (July 23-Aug. 22): Stress the practical. Leave pipe dreams to others. Get busy with home repairs. Check roofing, electrical outlets. Be thorough. Protect security. One who advocates otherwise is misinformed.

VIRGO (Aug. 23-Sept. 22): Accent on calls, messages, short journeys. You are active and key is to establish better line of communication. Gemini individual figures prominently. Find out where you want to go — and why.

LIBRA (Sept. 23-Oct. 22): Money is stressed. Scorpio can aid in this area. Pay, collect debts. You get what you want through co-operation of family. Don't attempt to go it alone. Seek harmony. Make conciliatory gesture.

SCORPIO (Oct. 23-Nov. 21): Lunar cycle encourages taking a chance on ideas, personal abilities. Perceive subtle nuances. Someone is trying to tell you something. Don't tear new contacts — instead, encourage them.

SAGITTARIUS (Nov. 22-Dec. 21): Heavy-handed methods may be applied, aimed at bringing you into line. Maintain position. One in authority will back your position. Know this — be confident, not frightened. Look behind scenes.

CAPRICORN (Dec. 22-Jan. 19): Accent on desires, income from professional activity. You gain by putting finishing touches on project. A special relationship causes concern. Refuse to let emotions run out of control.

AQUARIUS (Jan. 20-Feb. 18): Obtain valid hint from Capricorn message. Stress ambition, ability to surpass opposition. Key is confidence. Know that your methods are correct. One who criticizes may merely be envious.

PISCES (Feb. 19-March 20): Philosophical concepts may be put to test. Share knowledge. Break hermetic seal. Means be open, express yourself. Correspond — broaden lines of communication. Unorthodox approach succeeds.

IF TODAY IS YOUR BIRTHDAY you have natural sense of harmony. Voice is unusual, containing dramatic, vibrant quality. You have in recent months taken on added responsibility. You are due to gain more recognition. Some who previously were lukewarm will intensify their feelings toward you.

(To find out more about yourself and astrology, order Sydney Omarr's booklet, "Secret Hints for Men and Women." Send birthdate and 75 cents to Omarr Astrology Secrets, care of The Times.

'MS.' TITLE

WASHINGTON (UPI) — Women's Wear Daily has decided to stop referring to women as "Miss" or "Mrs." in its pages and instead will refer to all females as "Ms."

A spokesman said WWD was believed to be the first national publication to make the change, one advocated by women's lib forces. The newspaper now refers to all women by their full name on first reference and thereafter switches to "Ms."

HAVING TROUBLE WITH YOUR COFFEE?
MAYBE WE CAN HELP YOU!
Drop into our Downtown store at 1609 Douglas Street and select a ½ lb. or 1 lb. of three or four varieties such as:
★ Breakfast Blend Coffee ★ Rosita Blend
★ Banquet Blend ★ C/G Blend
★ Guatemala ★ Colombian
★ Costa Rica ★ Hawaiian Kona
★ French Roast ★ Italian Espresso
or let our qualified staff suggest a blend for you.
The finest way to make coffee is by the "Filter Drip System". We carry a complete selection of Dripolators — Cory (Stiles) and Filter Coffee Makers — FROM $3.25
Ever try grinding your own coffee? We carry a large selection of Electric Coffee Grinders FROM $11.95
THEY MAKE A WONDERFUL CHRISTMAS GIFT!
CALIFORNIA FANCY FRUITS ARE NOW IN STOCK FOR CHRISTMAS GIVING
Cairo Import Co. Ltd.
1609 Douglas Street — Phone 384 6242

STODDART JEWELLERS
605 FORT STREET
(Est. 1887)
CLEARANCE SALE ON ALL GOODS THROUGH DECEMBER 31
25% AND MORE OFF ALL GOODS!
White Wheat IRON STONE POTTERY Per Set $6.99
Assorted BONE CHINA CUPS $1.50
Demi Tasse CUPS and SAUCERS $1.25
Bon Bon Coaster ASHTRAYS, Bone China 50¢ - $1.75
B.C. Stone JEWELLERY 50¢
IDEAL CHRISTMAS GIFTS
CZECH CUT GLASS

SUBURBAN
1972 FORD CAPRI 1600
$2673
PHILCO RADIO FREE
386-6131

GILSON'S MEATS LTD.
MAYFAIR SHOPPING CENTRE
385-4742

MONDAY — TUESDAY $1.49 DAY
GROUND BEEF 2½ lbs. 1.49
BACON Sliced, 3 lbs. 1.49
PORK SAUSAGE 3 lbs. 1.49
BEEF STEW Lean, 2 lbs. 1.49
PORK STEAKS 3 lbs. 1.49
BOLOGNA and CHICKEN LOAF 3 lbs. 1.49

Best of Its Kind In All 4 Corners Of Victoria
RENT-A-TUX
Complete Formal Wear Rental Service with the "extras" that mean smarter looks and greater comfort.
PRICE & SMITH
652 Yates St.
384 4721

PERM SALE
introducing
proteine
by Helene Curtis
Exciting Pre-Christmas Savings for YOU!
Go lovely, go lively this Christmas with a Proteine-perfect permanent wave. Specially formulated with natural proteins this new wave will add bounce to your holiday hair-do. Your hairstyle will last days longer after setting too!
Special Introductory Offer
10 Days Only. Nov. 15th to 24th

WIG TRADE-IN
Don't throw your old wig or hairpiece away. It's worth $10.00 when you trade it in on a new wig regularly priced from 24.95 to 50.00.
Sorry, only one trade-in per wig.
Woodward's Raymond Salons
Second Floor, Use Your Charge. Phone 386-8322
Woodward's Mayfair Phone 386-3322, Cobble Hill, Duncan, Ganges, Gulf Islands, Jordan River, Port Renfrew, Zenith 6544 (Toll Free). Store Hours: 9:30 a.m. to 6 p.m. Evening Shopping Thursdays and Fridays 'til 9:00 p.m.—Open Mondays.

Simpsons-Sears

MONDAY NOVEMBER 15

1.49 DAY

Savings for Your Home, Your Family

ONE DAY ONLY! SALE STARTS 9.30 AM. PERSONAL SHOPPING ONLY

COFFEE HOUSE SPECIAL

HOT TURKEY SANDWICH—Slices of turkey on an open sandwich served with mashed potatoes, gravy and green peas — 2 for 1.49

Simpsons-Sears Coffee House (59)

RECORDS, ACCESSORIES

C60 CASSETTES—Records up to 60 minutes music or voice — Sale Price, Ea. 1.49

STORAGE WALLET—Vinyl wallet holds 6 cassettes — Sale Price, Ea. 1.49

LP RECORDS—Assorted titles and artists — Sale Price, Ea. 1.49

CHILDREN'S LP RECORDS—Assorted titles for children — Sale Price, Ea. 1.49

Personal Shopping: Records (57)

Decorator Accessories

FRAMED MIRRORS— — Sale Price 2 for 1.49

BOUDOIR LAMP SHADE — Sale Price 2 for 1.49

TABLE LAMP SHADE — Sale Price, Ea. 1.49

BOUDOIR LAMP BASE — Sale Price, Ea. 1.49

FLOOR LAMP BASE — Sale Price, Ea. 1.49

BALLERINA LAMP SHADE — Sale Price 2 for 1.49

Personal Shopping: Lamps, Mirrors (21)

FABRIC FEATURES

ASSORTED COTTONS—36" to 45" wide — Sale Price 2 yds. 1.49

ASSORTED VISCOSE—Rayon Checks — Sale Price, yd. 1.49

OVERALL DENIM—36" wide — Sale Price, yd. 1.49

LINING— — Sale Price 2 yds. 1.49

Personal Shopping: Fabrics (36)

NOTION FEATURES

BABY SAYELLE—Machine washable Orlon. 3-ply. 1-oz. balls. Assorted colours — Sale Price 4 for 1.49

NYLON CRIMPSET—Good quality nylon with a wool-like softness. 3-ply, 1-oz. balls. Assorted colours — Sale Price 4 for 1.49

SCOURED ARRAN—For fisherman knit sweaters. Natural only. 2-oz. ball — Sale Price 3 for 1.49

KNITTING WORSTED—4-oz. skeins. Assorted colours — Sale Price 2 for 1.49

FROSTELLE KNITTING YARN — Sale Price 3 for 1.49

CHAMPAGNE KNITTING YARN — Sale Price 2 for 1.49

Personal Shopping: Notions (35)

LUGGAGE SPECIALS

SPORT BAG—Long-wearing nylon — Sale Price, Ea. 1.49

Personal Shopping: Luggage (14)

CAMERA ACCESSORIES

FUJICOLOUR—126 or 135 colour print film — Sale Price, Ea. 1.49

PHOTO FRAME—Mini size for 3½x3½" or 3½x5" prints — Sale Price, Ea. 1.49

PHOTO FRAME—8x7" size for enlargements — Sale Price, Ea. 1.49

PHOTO ALBUM — Choice of 3½x3½" or 3½x5" size for pocket or handbag — Sale Price, Ea. 1.49

UNIVERSAL SLIDE TRAYS—Fit most popular slide projectors — Sale Price 4 for 1.49

MOVIE CANS AND REELS—Styrene plastic. 200 ft. size — Sale Price 3 for 1.49

Styrene plastic. 400 ft. size — Sale Price 2 for 1.49

CAMERA CASE—Holds most Instamatic size cameras plus accessories — Sale Price, Ea. 1.49

MAGICUBES—For cameras without batteries — Sale Price 3 cubes 1.49

Personal Shopping: Cameras (39)

DRAPERY FEATURES

45" FABRICS—Assorted fabrics in assorted colours — Sale Price, Yd. 1.49

BURLAP—Assorted colours — Sale Price 2 yds. 1.49

PLEATER TAPE—3½" size — Sale Price 6 yds. 1.49

PLEATER HOOKS—16 per package — Sale Price 2 for 1.49

DECORATOR CUSHIONS — Sale Price, Ea. 1.49

DRAPERY LINING—48" wide — Sale Price 2 yds. 1.49

44" VINYL — Sale Price, Yd. 1.49

Personal Shopping: Draperies (14)

JEWELLERY, FLATWARE

BOUTIQUE CHARMING ACCESSORIES—Pill boxes, soap dishes — Sale Price, Ea. 1.49

WATCH BANDS—Assorted styles — Sale Price, Ea. 1.49

COSTUME JEWELLERY—To accent the latest fashions — Sale Price, Ea. 1.49

COSTUME JEWELLERY—Beaded collars — Sale Price 2 for 1.49

PIERCED EARRINGS—Popular with all ages — Sale Price, Pr. 1.49

STAINLESS STEEL TEASPOONS—Assorted patterns — Sale Price 8 for 1.49

DESSERT SPOONS, ICE TEA SPOONS, GRAPEFRUIT SPOONS, SALAD FORKS— — Sale Price 6 for 1.49

DINNER KNIVES — Sale Price 3 for 1.49

TABLESPOONS — Sale Price 4 for 1.49

STEAK KNIVES—6 in a gift box — Sale Price, Set 1.49

Personal Shopping: Jewellery (4)

AUTOMOTIVE SUPPLIES

BARS LEAK—To stop minor radiator leaks — Sale Price 2 for 1.49

MINI SPLASH GUARDS—Offers protection for your car's fenders — Sale Price, Pr. 1.49

LICENCE PLATE FRAME—Complete with plastic cover — Sale Price, Pr. 1.49

ELECTRIC AUTO WIRE—18 and 18 ga. — Sale Price 2 pkgs. 1.49

STP GAS TREATMENT—Improves mileage — Sale Price 2 for 1.49

TURTLE WAX—Rust eater, devours rust — Sale Price, Ea. 1.49

PRIMER AND ENGINE ENAMEL — Sale Price, Ea. 1.49

CYD WINDSHIELD CONCENTRATE—Clean the road film from your windshield — Sale Price 2 for 1.49

SOLVAL AUTO SOL—Cleans discoloured chrome — Sale Price, Ea. 1.49

CARTRIDGE OIL FILTER—For cleaner oil — Sale Price, Ea. 1.49

CHAMPION PLUGS—For top performance — Sale Price 2 for 1.49

REGULAR MOTOR OIL — Sale Price 4 qts. 1.49

SEAL BEAMS — Sale Price, Ea. 1.49

HEAVY DUTY OIL — Sale Price 3 qts. 1.49

Personal Shopping: Automotive (38)

1.49 CHRISTMAS FEATURE ITEMS

HEALTH AND BEAUTY

MEN'S BRUSH AND COMB SET— — Sale Price, Set 1.49

OLD SPICE SET—Contains after shave, shampoo and shave cream — Sale Price, Set 1.49

DESERT FLOWER SET—Cologne and hand lotion — Sale Price, Set 1.49

APRIL SHOWERS GIFT SET—Contains cologne soap and bubble bath — Sale Price, Set 1.49

MAX FACTOR SOPHISTICATS PERFUME— — Sale Price, Ea. 1.49

CHILDREN'S ASSORTED SOAPS AND NOVELTIES — Sale Price 2 for 1.49

TIMOTHY TURTLE OR GROUNDY GROUNDHOG—Soap for children — Sale Price, Ea. 1.49

SCENTED CANDLES—Bayberry and Pine fragrance — Sale Price 2 for 1.49

WHITE VELVET DETERGENT FOR DISHWASHING — Sale Price 2 for 1.49

YARDLEY GIFT SET—Contains soap and cologne. Your choice of 4 fragrances — Sale Price, Set 1.49

YARDLEY SOAP—Lavender fragrance. 3 different colours — Sale Price, Set 1.49

ASSORTED DELEGAR SOAP AND SOAP FLUFFS—In assorted decanters — Sale Price, Ea. 1.49

BRONNLEY GIFT SET—Includes soap, bath cakes, bubble bath and hand lotion — Sale Price, Set 1.49

LIPSTICK CAROUSEL—Contains six different coloured lipsticks — Sale Price, Ea. 1.49

BRUSH AND COMB SET FOR KIDS—Brush and mirror have clown faces — Sale Price 1.49

OLD SPICE AFTER SHAVE— — Sale Price, Ea. 1.49

OLD SPICE SHAVING MUG— — Sale Price, Ea. 1.49

OLD SPICE SOAP ON A ROPE— — Sale Price, Ea. 1.49

G.T.O. MEN'S SET BY MAX FACTOR—Contains after shave and shaving foam — Sale Price, Ea. 1.49

CLAIROL, FABERGE or WHITE VELVET HAIR SPRAY—Your choice — Sale Price 2 for 1.49

WHITE VELVET SHAMPOO OR CREAM RINSE — Sale Price 2 for 1.49

VASELINE INTENSIVE CARE HAND LOTION—18-ounce size — Sale Price, Ea. 1.49

WOMEN'S BOUTIQUE BRUSH, COMB AND ACCESSORY SET — Sale Price, Set 1.49

WOMEN'S PURSE MANICURE SET—Set includes six implements in simulated leather case — Sale Price 2 for 1.49

SORELLE SANDLEWOOD SOAP ON A ROPE — Sale Price, Ea. 1.49

BRONNLEY HAPPY HANDS SET — Includes soap and hand lotion — Sale Price 2 for 1.49

NOXZEMA SPRAY DEODORANT—5-ounce size — Sale Price 2 for 1.49

CITATION GIFT SET—Includes after shave and cologne — Sale Price, Set 1.49

CREST TOOTHPASTE—Popular family size — Sale Price 2 for 1.49

WHITE VELVET TOILET TISSUE — 2-ply tissue in Pink, Yellow and White — Sale Price 3 pkgs. 1.49

NOXZEMA CREAM—Popular 10-ounce size — Sale Price, Ea. 1.49

Personal Shopping: Health and Beauty (8)

CHRISTMAS STATIONERY

GIBSON CARDS—Assorted Christmas favourites. Box of 25 — Sale Price, Ea. 1.49

PRIDE TAGS—Assortment of 45 — Sale Price 3 pkgs. 1.49

GALAXIE MADRAS PAPER—4 assorted rolls — Sale Price, Pkg. 1.49

Personal Shopping: Stationery (3)

GIFT TOYS

TOOTSIE CAMPER—Features a telescoping push-button 'pop top' camper. Hitches to a Super Slicks car — Sale Price, Ea. 1.49

TONKA CRAZY A ASSORTMENT—Steel bodies, lifetime tires and axles — Sale Price, Ea. 1.49

BUDDY BUGGY—Stylized beach buggy — Sale Price 2 for 1.49

JOHNNY LIGHTNING CARS—Feature styled mag wheels and doors and hoods that open — Sale Price 4 for 1.49

CLOWN PUNCH BAG—Strong vinyl with weighted bottom. Squeaks when hit, inflates to 35" high — Sale Price 2 for 1.49

HOUSEKEEPING SET—For the little housekeeper, everything she needs — Sale Price, set 1.49

TEA SET—Afternoon tea set for 4. Durable plastic. Two styles to choose from — Sale Price, Set 1.49

CANADIAN ENGINEERING SET—Includes more than 50 pieces. Ideal starter set — Sale Price, Set 1.49

PLUSH ANIMALS—Assortment of animals, cute 'n cuddley — Sale Price, Ea. 1.49

MOUSEGETAR—Decorated with Mickey Mouse and friends. 21" long plastic guitar with 4 strings — Sale Price, Ea. 1.49

OUIJA BOARD—Ask questions and Ouija will answer — Sale Price, Ea. 1.49

GLOW GLOBS—Mould it into various shapes. Assorted colours that glow in the dark — Sale Price 3 for 1.49

LOCK-A-BLOCK HOUSE—Includes 12 coloured blocks of various shapes with 7 keys to open matching doors. Educational toy that helps children match shapes and colours — Sale Price, Ea. 1.49

FLUTTER BALL—Rolls, floats and spins — Sale Price, Ea. 1.49

MAGIC MIRROR — Sale Price, Ea. 1.49

COLOURING BOOKS—Assortment of pictures to colour — Sale Price 5 books 1.49

HOLSTER SET—For the young cowboy. Single or double holster set — Sale Price, set 1.49

TERRI DOLL—14" doll with long dark hair — Sale Price, Ea. 1.49

Personal Shopping: Toys (49)

CANDY SPECIALS

WHITE HEATHER MIX—2 lbs. — Sale Price 1.49

COMBINATION—1 lb. each Bassett's Licorice Allsorts, Toasted Marshmallows and Chicken Bones — Sale Price 3 lbs. 1.49

ASSORTED CHOCOLATES—14-oz. box — Sale Price 2 boxes 1.49

URNEY'S ORCHID MIX—2 lbs. — Sale Price 1.49

SWEET STORY LIFESAVERS— — Sale Price 2 boxes 1.49

China and Giftware Items

FLORAL MILK JUGS — Sale Price, Ea. 1.49

WOODEN CANDY AND NUT DISHES—2-section dishes that are a must for holiday entertaining — Sale Price, Ea. 1.49

SALT AND PEPPER MILL SETS—Wooden sets make an attractive addition to your table — Sale Price, Ea. 1.49

ROUND SERVING TRAYS—Perfect for the festive season — Sale Price, Ea. 1.49

3-PCE. BAR SETS — Sale Price, Set 1.49

PLASTIC EGG STANDS—Complete with salt shaker — Sale Price, Set 1.49

STAINLESS STEEL DISHES—Assorted styles and sizes — Sale Price, Ea. 1.49

STAINLESS STEEL CANDLE HOLDERS — Sale Price, Set 1.49

INDIVIDUAL WOODEN BOWLS—Large size — Sale Price, Ea. 1.49; Small size — Sale Price 2 for 1.49

ASSORTED COFFEE MUGS — Sale Price 2 for 1.49

CHINA ASH TRAYS — Sale Price, Ea. 1.49

ONION SOUP BOWLS — Sale Price 2 for 1.49

COVERED GLASS CANDY DISHES — Sale Price 2 for 1.49

MANY OTHER UNADVERTISED SPECIALS

Personal Shopping: China (35)

STATIONERY SPECIALS

RUST CRAFT CHRISTMAS CARDS—Festive assortment. 25 per box — Sale Price, box 1.49

RUST CRAFT CHRISTMAS CARDS—Solid pack. 25 cards per box — Sale Price, Box 1.49

PRIDE RIBBON—Assorted colours to brighten up your gifts — Sale Price, Ea. 1.49

GALAXIE FOIL PAPER—4-roll package. Give gifts a look of real elegance — Sale Price, pkg. 1.49

GALAXIE PAPER—4-roll, assorted colours — Sale Price, pkg. 1.49

MALIBU BALL POINT PEN—Excellent stocking stuffer — Sale Price 2 for 1.49

CARD LIST—Ideal for Christmas card addresses — Sale Price, Ea. 1.49

Personal Shopping: Stationery (3)

TRIM-A-TREE SHOP

INDOOR BULBS—Replacements 5 bulbs per package — Sale Price 4 pkgs. 1.49

46-PCE. ORNAMENT SET — Sale Price, Set 1.49

CHRISTMAS TREE SKIRT — Sale Price, Ea. 1.49

CHRISTMAS STOCKINGS — Sale Price 3 for 1.49

CORSAGES—Beautiful designs for a Christmas fashion accent — Sale Price, Ea. 1.49

TABLE CENTRES—Centrepieces to decorate your Christmas table — Sale Price 2 for 1.49

Personal Shopping: Trim-a-Tree Shop 50,

HOUSEHOLD LINENS

BATH TOWELS—Approximate 20x40" size. Assorted colours — Sale Price 2 for 1.49

HAND TOWELS—15x25" size. Assorted colours — Sale Price 4 for 1.49

FACE CLOTHS—Assorted colours to mix 'n' match — Sale Price 8 for 1.49

TOWEL SET—Gift suggestion — Sale Price, set 1.49

TEA TOWELS—Package of 4 — Sale Price, pkg. 1.49

PLACE MATS—Sale Price — 4 for 1.49

VINYL CLOTH—52"x52" size — Sale Price, Ea. 1.49

COTTON CLOTH—52"x52" size — Sale Price, Ea. 1.49

PILLOW—Chicken feather blend — Sale Price, Ea. 1.49

MATTRESS COVER—Double or twin bed size — Sale Price, Ea. 1.49

CHIP PILLOW— — Sale Price 2 for 1.49

PILLOW RENEWER—White only. Washable. 21x27 size — Sale Price, 2 for 1.49

PILLOW CASES—White only — Sale Price 2 pr. 1.49

PILLOW CASES—Fashion prints — Sale Price, pr. 1.49

GIFT SETS—Your Choice — Sale Price, Ea. 1.49

IRISH LINEN TEA TOWELS—Assorted colourful patterns — Sale Price 1.49

Personal Shopping: Staples (96)

HOUSEWARES

ROASTERS—Round. Open and Oval. Your choice — Sale Price, Ea. 1.49

SPRAY KLEEN—All-purpose. 24-oz. size — Sale Price 2 for 1.49

GLORY RUG SHAMPOO—For all types of carpets. 14-oz. size — Sale Price, Ea. 1.49

TURKEY LIFTER—Turkey can be easily lifted from roaster — Sale Price, Ea. 1.49

LAP TRAYS—Ideal for television snacks — Sale Price, Ea. 1.49

SPONGE MOP—For efficient floor cleaning — Sale Price, Ea. 1.49

GARBAGE BAGS—26x36" bags. 10 per package — Sale Price 3 pkg. 1.49

PLASTIC STEP-ON CAN—Handy for kitchen or bathroom — Sale Price, Ea. 1.49

IRONING BOARD COVER— — Sale Price, Ea. 1.49

CORN BROOMS—Good quality — Sale Price, Ea. 1.49

COTTON DUST MOP — Sale Price, Ea. 1.49

FILTER FRY PAN LID—Stops grease spatter. Fits most sizes — Sale Price, Ea. 1.49

AMBER DURALEX DINNER PLATES— — Sale Price 2 for 1.49

Personal Shopping: Housewares (11)

LINGERIE SPECIALS

BRIEFS—Satinette nylon in assorted colours. S.M.L. — Sale Price 2 pr. 1.49

BIKINIS—Nylon prints. Colourful. S.M.L. — Sale Price 2 pr. 1.49

BRIEFS—Lace trimmed. Assorted colours. S.M.L. — Sale Price 3 pr. 1.49

BRIEFS—OS and long leg — Sale Price 2 pr. 1.49

BOXED BRIEFS—Assorted colours with fancy trims. S.M.L. Pkg. of 3 — Sale Price, Pkg. 1.49

FLANNEL SLEEPWEAR—Pyjamas and gowns in tailored stylings. Assorted prints in S.M. — Sale Price, Ea. 1.49

BIKINIS—Nylon with assorted trims, assorted colours. S.M.L. — Sale Price 2 pr. 1.49

Personal Shopping: Lingerie (38)

INTIMATE APPAREL

PUSH-UP BRA—Blue. 32A-36B — Sale Price, Ea. 1.49

PROPORTIONED BRAS—Lycra and Lace bras in a broken size range — Sale Price, Ea. 1.49

FRONT HOOK BRA—Cotton bra in broken sizes. C and D cup — Sale Price, Ea. 1.49

SHEER BRA—Sheer Lycra with stretch straps that are adjustable. A-B-C — Sale Price, Ea. 1.49

Personal Shopping: Intimate Apparel (18)

FAMILY FOOTWEAR

WOMEN'S SLIPPERS—Strap and mule styles. S.M.L. In Pink or Blue — Sale Price, Pr. 1.49

WOMEN'S BOOTIE SLIPPER—Full sizes. Pink or Blue — Sale Price, Pr. 1.49

CHILDREN'S BOOTIE SLIPPER—Full sizes. Pink or Blue — Sale Price, Pr. 1.49

Personal Shopping: Women's, Children's Footwear (54)

MEN'S AND BOYS' GYM SHOES—Boys' sizes 1 to 5; men's 6 to 11 — Sale Price, Pr. 1.49

MEN'S STRETCH TOE RUBBERS—S.M.L.XL — Sale Price, Pr. 1.49

Personal Shopping: Men's, Boys' Footwear (57)

HOSIERY SPECIALS

NYLON KNEE HIGHS—All sizes. Sizes 8-9½, 9-11 — Sale Price 2 pr. 1.49

NYLONS—First quality seamless mesh nylons. Popular colours. Fit sizes 9 to 11 — Sale Price 5 pr. 1.49

ONE SIZE PANTIE HOSE—30 denier leg, 40 denier pantie. Mesh knit, reinforced toe and nude heel — Sale Price 3 pr. 1.49

ONE SIZE PANTIE HOSE—Regular opaque pantie hose. 30 denier mesh, toe to waist. Fits 95 to 160 lbs. Assorted colours — Sale Price 2 pr. 1.49

CLING-ALON BIKINI PANTIE HOSE—Super sheer. Slight imperfections will not affect wear. Honey Beige or Hint O' Brown — Sale Price, Pr. 1.49

CHILDREN'S PLUSH ANIMAL SLIPPERETTES—Assorted colours and sizes — Sale Price, Pr. 1.49

SLIPPERETTES—In leather and terry. S.M.L.XL — Sale Price, Pr. 1.49

Personal Shopping: Hosiery (75)

WOMEN'S ACCESSORIES

UMBRELLAS—Sturdy umbrella styles to choose from at this low price — Sale Price, Ea. 1.49

CHILDREN'S UMBRELLAS—Perfect size for children — Sale Price, Ea. 1.49

SHIRTS—Long or short sleeve styles in assorted colours. Perfect toppers for pants, skirts — Sale Price, Ea. 1.49

WOMEN'S WALLETS—Vinyltex wallets with credit card holders — Sale Price, Ea. 1.49

Personal Shopping: Accessories (58)

CHILDREN'S WEAR

INFANTS' STRETCH TERRY SLEEPERS—Assorted Pastels. S.M.L. — Sale Price, Ea. 1.49

BOYS' T-SHIRTS—Assorted colours in cotton and cotton-polyester blends. Sizes 4, 6, 6x — Sale Price, Ea. 1.49

TIE AND SOCK SET—Stretch socks with matching tie. Gift boxed — Sale Price, Set 1.49

BOYS' JEANS—100% cotton denim with flare legs, belt loops. 3 to 6x — Sale Price, Pr. 1.49

BOYS' BRIEFS OR VESTS—Fortrel and cotton. White only. Pkg. of 3. Sizes 2, 4, 6, 6x. Your choice of briefs or vests — Sale Price, Pkg. 1.49

GIRLS' BRIEFS—Interlock cotton. Size 2 only. White — Sale Price 3 pr. 1.49

GIRLS' BRIEFS OR VESTS—Fortrel and cotton in White only. Pkg. of 3. 2, 4, 6, 6x — Sale Price, Pkg. 1.49

TEXTURED TIGHTS—Sani-gard treated. Assorted colours. Sizes 1 to 3, 4 to 6 — Sale Price, Pr. 1.49

GIRLS' 2-PCE. PYJAMAS—Assorted flannelette prints. Sizes 2, 4, 6, 6x — Sale Price, Pr. 1.49

HOODED TOWEL AND FACECLOTH SET— — Sale Price, Set 1.49

Personal Shopping: Children's Wear (29)

GIRLS' AND TEEN WEAR

ACRYLIC KNIT SCARVES—Assorted stripes — Sale Price, Ea. 1.49

MINI PANTI AND ½ SLIP SETS—Girls' sizes 8 to 14 — Sale Price, Set 1.49

ACRYLIC KNIT MITTS AND GLOVES—One size fits 7 to 12 — Sale Price 2 for 1.49

WET LOOK BELTS—Assorted vinyl belts, S.M.L. — Sale Price, Ea. 1.49

POLYESTER AND COTTON SHIRTS—Short sleeves styling in assorted stripes and plains — Sale Price 2 for 1.49

POLYESTER AND COTTON SAFARI SHIRT—Long sleeved in several colours — Sale Price, Ea. 1.49

NYLON TRICOT BRIEFS—Assorted pastel shades — Sale Price 5 for 1.49

T-SHIRTS—Assorted nylon and cotton knits — Sale Price, Ea. 1.49

Personal Shopping: Girls' and Teen Wear (77)

BOYS' WEAR

SWEATSHIRTS—Fleece backed cotton knit with crew neck, short and long sleeves. Assorted colours. S.M.L. — Sale Price, Ea. 1.49

T-SHIRT—Fine combed cotton knit. Crew neck, short sleeves. Sizes S.M.L. White only — Sale Price 2 for 1.49

BRIEFS—Elastic waist tape, reinforced seams. White only. S.M.L. — Sale Price 4 for 1.49

UMBRELLAS—Large rayon cover. Black and vinyl covered plastic handle — Sale Price, Ea. 1.49

PYJAMAS—Assorted patterns in cotton flannelette. Sizes 8 to 18 — Sale Price, Pr. 1.49

SPORT SOCKS—Soft terry and nylon blend in solid colours with contrast stripes. Assorted. Sizes M. (7-8½), L. (9-11) — Sale Price 2 Pr. 1.49

APACHE SCARF—Assorted colours — Sale Price, Ea. 1.49

BOYS' TOQUES—Assorted styles and colours — Sale Price, Ea. 1.49

KNIT SHIRTS—Assorted. Blue, Green, Brown. Sizes 8 to 14 — Sale Price, Ea. 1.49

Personal Shopper: Boys' Wear (40)

MEN'S FURNISHINGS

DRESS SHIRTS—Perma Prest. Assorted solids and stripes — Sale Price, Ea. 1.49

BOXER SHORTS—All cotton in S.M.L.XL — Sale Price 2 for 1.49

TIES—Assorted colours and patterns — Sale Price, Ea. 1.49

HANDKERCHIEFS—White cotton. 9 per package — Sale Price, Pkg. 1.49

EXECUTIVE SOCKS—Stretch nylon. One size fits all — Sale Price, Ea. 1.49

DRESS SOCKS—Stretch nylon in ankle length — Sale Price 2 pr. 1.49

LONG SLEEVE SWEATSHIRTS—All cotton in assorted colours — Sale Price, Ea. 1.49

UMBRELLAS—Black cotton cover — Sale Price, Ea. 1.49

BRIEFS AND VESTS—100% cotton. S.M.L. — Sale Price 2 for 1.49

Personal Shopping: Men's Furnishings (33)

MEN'S WORK WEAR

CAP—Ski style in assorted colours — Sale Price, Ea. 1.49

GLOVES—Leather palm. One size — Sale Price, Pr. 1.49

WORK SOCKS—Grey mix. One size — Sale Price 2 pr. 1.49

CLEARANCE PANTS AND JEANS—For rugged casual wear. Assorted colours in broken sizes 28 to 42 — Sale Price, Ea. 1.49

MEN'S TOQUES—One size — Sale Price, Ea. 1.49

Personal Shopping: Men's Wear (51)

FLOOR COVERINGS

MARBLE TILES—12x12" vinyl asbestos tiles in four light colour combinations — Sale Price 10 for 1.49

COCO MAT—Buy one for each entrance — Sale Price, Ea. 1.49

BROADLOOM MAT—Carpet ends in assorted styles, colours. Approx. 18x27" — Sale Price, Ea. 1.49

Personal Shopping: Floor Coverings (37)

Sport Centre Savings

BATTERIES—Flashlight or transistor in C, D or AA sizes — Sale Price 8 for 1.49

BOBBY ORR STREET BLADE — Sale Price 2 for 1.49

SKI GOGGLES—With interchangeable lenses — Sale Price, Set 1.49

DART BOARD—For family fun. 18" size — Sale Price, Ea. 1.49

DARTS—Assorted weights, 3 per package — Sale Price 2 pkgs. 1.49

SKI SOCKS—Thermal socks in assorted colours. Youths' and adults' sizes — Sale Price, Pr. 1.49

TOQUES—Assorted colours and patterns — Sale Price, Ea. 1.49

SKI WAX—For all snow conditions — Sale Price 2 for 1.49

FOOTBALL OR SOCCER BALL—Regulation size — Sale Price, Ea. 1.49

VOLLEYBALL—Regulation size — Sale Price, Ea. 1.49

.22 SHOTS—Box of fifty — Sale Price, Ea. 1.49

KICKSTANDS—For 20", 24" or 26" bikes — Sale Price, Ea. 1.49

TIRES—Blackwall only — Sale Price, Ea. 1.49

CUE CHALK—Pkg. of 12 — Sale Price, Ea. 1.49

TABLE TENNIS BALLS—Package of twelve — Sale Price 2 pkgs. 1.49

TRIGGER LOCKS—For all rifles — Sale Price 2 for 1.49

HOCKEY ELBOW PADS—Child sizes — Sale Price, Ea. 1.49

SHIN PADS—Child sizes — Sale Price, Ea. 1.49

HOCKEY STICKS — Sale Price 2 for 1.49

BADMINTON SETS—Includes nets and birds — Sale Price, Ea. 1.49

HUNTING DECALS—Deer, moose and elk — Sale Price 2 for 1.49

Personal Shopping: Sporting Goods (6)

PAINTS, SUPPLIES

VELVET LATEX PAINT—In Antique White, Spring Violet, Horizon Blue, Sunshine Yellow, Surf Green, Parchment Beige, Jungle Moss, Frosty Pink and White. Quarts only — Sale Price, qt. 1.49

SEMI-GLOSS—In colours to match above. Quarts only — Sale Price, Ea. 1.49

NYLON BRUSH—2" size — Sale Price, Ea. 1.49

CAULKING CARTRIDGE AND GUN — Sale Price, Set 1.49

CAULKING CARTRIDGES—White or Grey — Sale Price 4 for 1.49

CONTAC PAPER — Sale Price 3 yds. 1.49

ENAMEL SPRAY PAINT—Assorted colours — Sale Price, Ea. 1.49

Personal Shopping: Paints 30)

HARDWARE SPECIALS

24" BAMBOO RAKE — Sale Price, Ea. 1.49

DOOR KNOBS—Fluted glass with spindle — Sale Price, Ea. 1.49

SPARKPLUG SOCKET BY CRAFTSMAN—13/16, 6 pt. by ¼ drive — Sale Price, Ea. 1.49

PLIERS—Water pump style — Sale Price, Pr. 1.49

PLIERS—8" Lineman with side cutter — Sale Price, Pr. 1.49

HAMMER—Curved claw with wood handle — Sale Price, Ea. 1.49

HACKSAW—Takes 8", 10" and 12" blades. Comes with one blade — Sale Price, Ea. 1.49

MAGNETIC CATCHES — Pkg. of 6 for 1.49

CARPET CASTORS—1¼" castors, stem fittings — Pkg. of 4 for 1.49

KEY CHAIN—Automatic return — Sale Price, Ea. 1.49

Personal Shopping: Hardware (9)

LIGHT BULBS—Stock up now! Available in 40, 60 and 100 watt sizes — Sale Price 10 for 1.49

Personal Shopping: Electricals 34,

BUILDING SUPPLIES

EAVESTROUGHING—10 ft. galvanized length — Sale Price 1.49

DOWNPIPE—10 ft. 2" galvanized length — Sale Price 1.49

ELBOWS—For downpipe 2" galvanized — Sale Price 6 for 1.49

LAURENTIAN BRICK—Sand or Salmon Pink. 3 sq. ft. 1.49

GALVANIZED SCREENING—8' roll x 48" — Sale Price 1.49

CERAMIC TILE—2 sq. ft. — Sale Price 1.49

Personal Shopping: Hardware (64)

PLUMBING FEATURES

TOILET PLUNGER — Sale Price, Ea. 1.49

CHROME TOWEL BAR — Sale Price, Ea. 1.49

CHROME WALL SOAP DISH — Sale Price, Ea. 1.49

CHROME TOOTH BRUSH HOLDER — Sale Price, Ea. 1.49

LUCITE TOWEL RING — Sale Price, Ea. 1.49

LIQUID DRAIN CLEANER — Sale Price 2 for 1.49

Personal Shopping: Plumbing and Heating (42)

Garden Shop Specials

WALL PLANTER—Single pot — Sale Price, Ea. 1.49

AMARYLLIS KIT—Complete with bulb, pot and soil — Sale Price, Ea. 1.49

SOIL—Sterilized potting soil, 30-lb. bag — Sale Price, Ea. 1.49

PLANTS—Assorted tropical potted plants 4" size — Sale Price 2 for 1.49

Personal Shopping: Garden Shop (71)

20 MINUTE BUS SERVICE RIGHT TO HILLSIDE SHOPPING CENTRE

HAULTAIN NUMBER 10 BUS SCHEDULE

No. 10 leaves Douglas at Yates via Douglas and terminates at the Northeast door of Simpsons-Sears.

* FREE PARKING

* Free Parking No Time Limit No Tickets While You Shop SIMPSONS-SEARS...

* Satisfaction Guaranteed Or Money Refunded When You Shop SIMPSONS-SEARS!

Simpsons-Sears, Hillside: 3190 Shelbourne Street. Lots of Free Parking . . . No Tickets, No Time Limit.

Looking Ahead to Spring, Nutritionally

GARDENING
jack beastall

Lettuce, carrots and bunching (or spring) onions should now be growing well in the coldframe. In the open garden are parsnips and leeks ready to dig as needed, winter cabbage, kale to use during periods of snow and frost, and spring cabbage for use in April and May.

These, plus later coldframe sowings give us fresh vegetables to use over winter.

The next thing we shall need is some fresh young vegetables to be ready from April over the period when we normally are waiting for the outdoor sowings to reach usable size.

* * *

February seeding in the coldframe will provide more lettuce, carrots, spring onions, and possibly radish, but as these are used our supply dwindles, even ceases, until late June or July.

This eight-week gap comes at a time when we need extra food value in our meals to make up the losses due to low value storage foods used in winter and lack of sunshine. To fill it we have to make preparations now.

There is no problem in gardens with a sandy, well-drained soil, but most of us have a predominantly clay soil, cold, wet, sticky and unworkable until May.

Our main obstacle to early gardening in this area is excess water in the soil. If we get rid of the water, the soil will soon warm sufficiently for early sowing and germination.

* * *

For most of us, underground drainage is not feasible for several reasons, but we could achieve better drainage than exists at present if a small area were raised above the level of the surrounding soil.

Owing to the limited size of the average home garden, the raised area has to be easily restored to normal level later.

Summer sowings come at a period of low rainfall, and extra good drainage can then be detrimental.

My solution to the problem is shown in the illustration, a raised bed with a ditch around it, located in a sheltered warm position either against a fence, shrubs, or the wall of a building.

First mark out an area of suitable size and shape, and cover the bed area with compost or really old manure four to six inches deep.

Next dig the trench (or ditch), just one-spade deep, throwing the soil on top of the compost. The level will then be about nine inches above surrounding soil, while the depth of the ditch allows water to drain freely from the raised area.

The work must be done before a clay soil gets too wet in the fall, otherwise its mechanical structure will be ruined for a whole season.

* * *

From now until late February, the surface of the raised bed is worked over once a week with a pronged cultivator. This allows air to enter more freely, and gradually brings the surface to a perfect tilth for seed sowing.

Sowing will usually be possible by March if the season is not too wet, but we can gain another four weeks if we provide some protection for both the soil and the young seedlings.

The best form of protection from my experience is what I call a portable coldrame, a large form of which was illustrated and described in this column in November last year.

The parts are shown in detail B of the above drawing.

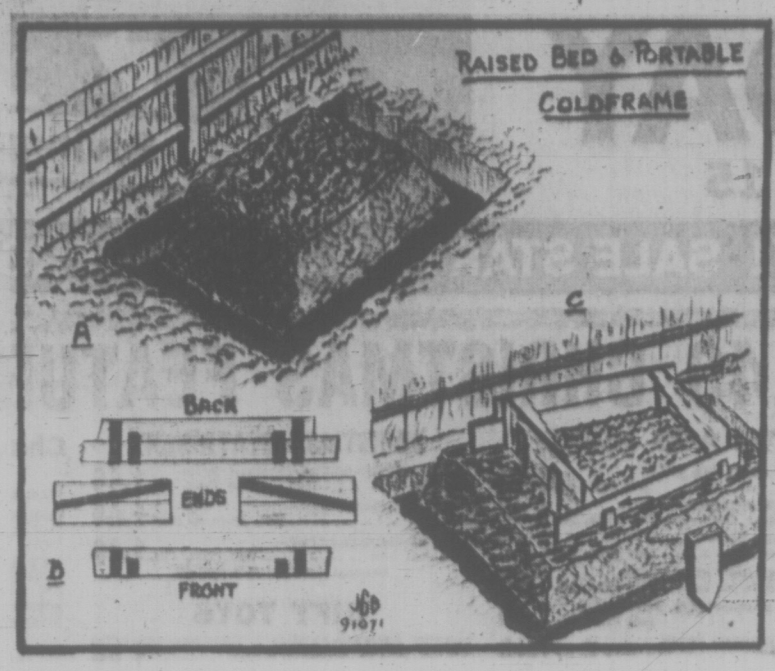

The boards are scrap pieces of shiplap, the half-inch laps providing draught-free joints.

First obtain an old window sash of suitable size, or two sashes if you are ambitious, then cut the pieces to sizes that suit.

The idea of this frame is to hold warmth, so don't settle for a plastic cover. If you do your efforts will be wasted.

Cleats are nailed to the back and front boards to provide a space into which the end pieces fit. The ends are two boards high, held together by cleats on the outside, and provided with a sloping 2 by 4 on the inside on which the glass sash rests.

This frame is not nailed together. It is held in position (detail C) by stakes driven into the soil. A stake is shown in the lower righthand corner.

To set up the frame, drive two long stakes into the soil, stand the back in position against them. Place the two end sections into the slots between the cleats, then set the front board in place and drive two short stakes to hold it and make the frame tight.

* * *

Place the glass sash on top, and square the frame by tapping the ends of the front and back boards until the sash slides easily.

Two or three such frames, together with stakes, can be built in the basement between now and the end of the year, ready for placing on the bed (or beds) in early January.

The protected soil will dry on the surface and accumulate sufficient warmth for the sowing of hardy vegetables by the end of February when lengthening days and increasing average temperatures are more conducive to plant growth.

The greatest value of a home vegetable garden is realized when the growing season is extended beyond the normal May to September period.

To extend the season requires a little ingenuity on the part of the gardener. Our average temperatures are favorable; wind, rain, occasional snow, and spring frosts our problem.

Warm, well-drained soil and the minimum of protection solves that problem.

Living Costs Soar

THE HAGUE (AP) — The cost of living in the Netherlands rose 8.2 per cent in the first 10 months this year, the biggest increase since the Second World War. In 1969, when the added value tax system was introduced, prices rose by 6.7 per cent in 10 months, the previous post-war record.

WORK FOR WEEK

Hedges of deciduous (leaf-losing) shrubs can be planted now. Berberis or cotoneaster (both in great variety), forsythia, hypericum and hornbeam all suitable for various locations.

Plant roses; fruit bushes and tree fruits; preparing ground well and planting with care. Stake all plants over 18 inches.

Leave pruning of frost-damaged shrubs until spring, or new shoots will develop in mild weather and subsequently be frosted.

Completely useless (dead) material can of course be cleaned off, such as at base of yucca plants, or on rambler type roses.

Tie in branches or canes of climbing plants loosened by recent winds. Use soft cloth material and tacks to fasten to wood supports.

When buying lily bulbs, plant at once outdoors resting on a bed of sand (if soil is heavy). If unable to plant, put bulbs into large pots of sandy humus and keep in coldframe or similar cold place while waiting.

Still time to sow broad beans and early peas in well-drained soil.

PAN-ABODE
BUILDINGS LTD.
Prefabricated Cedar Log
All Custom Cut
B.C.'s Most Attractive Homes
Contact Your Agent
Residence Catalogue 50c
W. R. RUFFELL
650 AQUARIUS ROAD
R.R. 1 Victoria, 478-5804
Manufactured Only By
PAN-ABODE BUILDINGS LTD.
8585 Fraser Street, Vancouver

The Corporation of the District of Oak Bay

NOTICE OF ELECTION

Public Notice is hereby given to the electors of the Municipality of Oak Bay that I require the presence of the said electors at the Municipal Hall on MONDAY, the TWENTY-NINTH day of NOVEMBER, 1971, at the hour of ten o'clock in the forenoon, for the purpose of electing persons to represent them as:

Mayor (1) ..... for two-year term (1972 and 1973)
Aldermen (3) ..... for two-year term (1972 and 1973)

The mode of nomination of candidates shall be as follows:

Candidates shall be nominated in writing by two duly qualified electors of the municipality. The nomination-paper shall be delivered to the Returning Officer at any time between the date of this notice and noon of the day of nomination. The nomination-paper may be in the form prescribed in the "Municipal Act," and shall state the name, residence, and occupation of the person nominated in such manner as to sufficiently identify such candidate. The nomination-paper shall be subscribed to by the candidate.

In the event of a Poll being necessary, such Poll will be opened at the MUNICIPAL HALL, and at ST. PHILIP'S CHURCH (in the Church Hall on the lower floor, being at 2938 Eastdowne Road), on the ELEVENTH (11th) day of DECEMBER, 1971, between the hours of EIGHT A.M. and EIGHT P.M. An ADVANCED POLL will be open at the MUNICIPAL HALL, ONLY, between the hours of NINE A.M. and FIVE P.M. on each of the two days immediately preceding the day of election (December 9th and 10th), of which every person is hereby required to take notice and govern himself accordingly.

The only persons permitted to vote at the Advanced Poll are those who, being duly qualified electors, sign a statement that they expect to be absent from the Municipality on Polling Day, or they are, for reasons of conscience, prevented from voting on Polling Day.

Given under my hand at Oak Bay, B.C., this 12th day of November, 1971.

E. H. HART,
Returning Officer.

G. H. BIRNIE Ltd. 385-9791
HEATING DAYS ARE HERE AGAIN
ORDER FUEL NOW
24 HOUR SERVICE
Specialized Heating Service
Locally owned and designed to meet the needs of local residents with
● Automatic Fill-Service.
● 24-Hour Emergency Oil Service. (Including Burner Service)
● Radio Dispatched Trucks.
"We Take a Warm Interest in Your Comfort"
CALL THE SPECIALISTS
385-9791
2624 QUADRA
BUNKER
FURNACE
STOVE

PHIL BALLAM
PLUMBING
SERVICE
TRY US!
1920 OAK BAY
598-4581

SUBURBAN
BODY & PAINT
FREE ESTIMATES
386-7712

office parties,
conventions, seminars,
training sessions
. . . tired of the same old places?
The old Pacific Club premises at 500 Fort Street. Now renting several different areas at competitive rates. Attractive surroundings, bar and catering facilities available.
AC
FOR FURTHER DETAILS PLEASE CALL
RICHARD TALBOT—384-8071
ANGLO CANADIAN MANAGEMENT COMPANY LTD.
Suite 200, Bentall Building, Victoria, B.C.

When most people are going home, this Finning mechanic is going to work...

When most people are heading home this Finning mechanic is just starting work. He is one of the Finning servicemen, who work on the second shift; a service - 'til midnight operation that saves Caterpillar equipment owners a lot of time and money.

When your Cat machine is in one of Finning's shops for repair or overhaul, second shift cuts ordinary repair time in half. Your machine is back on the job much sooner, you have reduced your downtime and you have avoided the extra costs of overtime. You have also saved money because shop rates are lower than field rates.

Second shift also has all the advantages of day work—ample space in which mechanics can work, time-saving tools and equipment; skilled manpower; and Cat parts delivered to the repair bay.

Add in Finning's guaranteed pricing, guaranteed delivery date and guaranteed performance and you will see why Finning's second shift is greatly to your advantage. Second shift—another phase of Finning's Total Service Concept.

FINNING
YOUR CATERPILLAR DEALER
27 Crease Avenue
Phone 384-4144

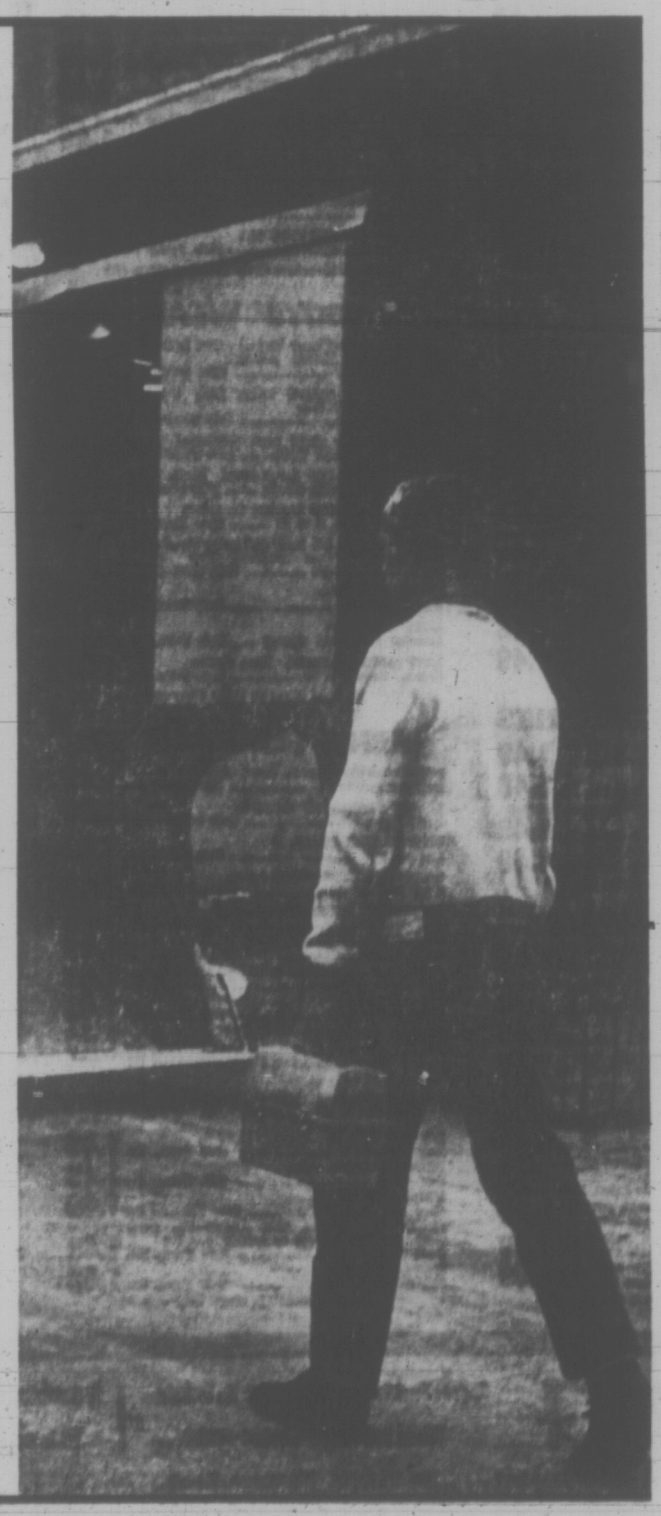

SIMPSONS-SEARS
Wheel Alignment 9.99

Here's What YOU Get:
● Linng. Reg. 12.98 Excl. Sale Price Each 9.98
● Labor. Reg. 12.00 Sale Price 7.00
● Turn 4 drums. Reg. 12.00. Sale Price 7.00
● Repack front wheels, Reg. 3.00. Sale Price 2.00
● Rebuild 4 cylinders. Reg. 12.00. Sale Price 7.00
● Fluid 3.00
● W/Cylinder Cups. 4.00
● Total Regular Price 58.98.
Self-adjusting brakes $3 extra.
Dependable Brake Jobs
Complete quality overhaul for all four wheels, all drums turned and trued. Backing plates washed and cleaned. Heavy-duty, bonded linings on all 4 wheels are precision-ground for total drum contact. Front wheel bearings are inspected and repacked. Hydraulic wheel cylinder rebuilt. Master cylinder and grease seals are carefully inspected and tested. Total job at Simpsons-Sears. We are fully equipped to service disc brakes.
Sale Price 39.98
Additional Parts and Labour Extra.
Price for most popular cars. Other makes slightly higher.
Simpsons-Sears, Hillside: 3190 Shelbourne Street. Lots of Free Parking . . . No Tickets, No Time Limit.

Charman Fears United Appeal May Fall Short by $133,000

When it closes in about three weeks, Greater Victoria's 1971 United Appeal campaign could be as much as $133,000 short of its $758,723 target.

The forecast was made at a news conference Friday by campaign chairman Eric Charman, who admitted the fund organizers would be "lucky" if the total reached $625,000.

This would be about $26,000 less than the $651,000 raised by last year's drive.

The total now stands at about $500,000 — $25,000 more than at this stage of the campaign last year — with some residential canvassing set for next week and many returns still to come in.

LAST ATTACK

Charman said he will spend the weekend trying to arrange a last-ditch attack on the public's purse, but admitted to reporters that the chances are slim there will be any significant boost to the total.

His projections were based on an exhaustive day's examination of the campaign books Thursday, with co-chairman Floyd Fairclough.

"We have analysed a cross-section of the results to date and have applied these to last year's figures. Whichever way you check or cross-check we are coming out at about 90 per cent of the 1970 figure," he said.

Charman, who has conducted a brisk campaign employing many new techniques and publicity gimmicks, was unable to pinpoint any single factor to explain the shortcoming.

SOME REASONS

But some of the reasons he did advance — general job insecurity, layoffs, smaller companies faced with closure — painted, as one reporter observed, a picture of economic gloom.

Charman recalled visiting one firm to make "a pretty successful presentation" on behalf of the United Appeal, only to find that the next day several employees were laid off.

"Hardly the sort of atmosphere conducive to employee giving," he noted.

The pessimism isn't confined to the lower echelons, Charman went on.

"I am amazed at the despondency I find in a hell of a lot of businesses at the management level. I don't think the news events of the past weeks have put people in a mood to pledge themselves to anything. All we have read about is worsening economic conditions and higher unemployment."

In the employee fund returns this year there has been a far higher ratio of single donations to monthly pledges than in previous appeals.

Charman believes this is because department and retail stores, especially food stores, now employ a higher percentage of part-time workers.

"As far as we can tell there are about 72,000 persons on payrolls in Greater Victoria, and a huge number of them on a part-time basis."

A SHIELD

Fairclough remarked that only about 30 per cent of employees appear to contribute through donations or on payroll deduction schemes, and these are used as a "shield" by the remainder.

Other points listed by Charman in accounting for the disappointing response to the appeal:

● There has been "virtually no" monthly pledging by those canvassed in the residential campaign.

● The problem of canvassers gaining entry to controlled-access apartments.

● Firms reporting that they cannot make corporate donations in Victoria because these originate from their Vancouver offices.

● Unlike Vancouver, Victoria has no western head offices . . . "where do you put the pressure on if you think more support should be forthcoming?"

Fairclough noted Victoria has "no Macmillan Bloedel, no General Electric," and that individuals tend to give the same amount regardless of whether the money is intended for one agency or 23.

★

DRIVER DIED overnight in hospital and two persons were injured when car driven by Archibald Davies, 66, of Sidney, went out of control on Herald Street at 12:30 p.m. Friday and slammed into Morris Printing Building, 1745 Blanshard. Police said Davies may have suffered heart attack before his car crossed Blanshard, mounted traffic island, ran through northbound lanes, jumped the curb and hit the building. Mrs. Davies, 66, suffered face cuts and Mrs. Elvyn Donaldson was slightly injured when auto hit the part of the building in which she had been working. An autopsy will be performed to determine whether Davies died of cardiac arrest as result of accident injuries.

CITY GIVES LESS

The larger Victoria grows, the less its residents seem to identify with the basic needs of the community.

United Appeal chairman Eric Charman made the observation at a press conference Friday, when he claimed that smaller cites "have better batting averages" in appeal giving than places such as Victoria or Vancouver.

Charman cited as an example Campbell River, which he said had "gone over the top" in its 1971 United Appeal drive.

He said the community's total had not been finally announced, but it seemed the figure would be about $33,000 from a population of about 8,000.

"That's about $4 per head more per capita than we have collected in the last 10 years.

"From just one payroll in Campbell River they got more money than we have got from the largest payroll in Greater Victoria."

Postal Walkouts Continue

HAMILTON (CP) — The threat of a widespread postal strike increased Friday as letter carriers in several Ontario centres walked off their jobs, claiming that the post office department is hiring casual labor instead of giving overtime work to union members.

Members of the Letter Carriers' Union of Canada in St. Catharines started the walkouts Tuesday at a study session. Postmaster Tom Garriock told about 100 members to return to work but they refused and went home.

Friday, letter carriers in Waterloo, Hamilton, Burlington and Stoney Creek joined the St. Catharines workers.

In British Columbia, the district representatives of the Letter Carriers Union of Canada, Ray Andrus of Vancouver, saw no problem locally.

No action similar to that in Ontario is contemplated, he said.

"We don't think the problem is as great here as Ontario and furthermore, I have issued instructions that all locals in District 9 (B.C. and Yukon) are to withold any action until they hear from the national office or me," he said.

He was not aware of any problem of assignment of work to casuals in Greater Vancouver. A post office spokesman in Victoria indicated there is no problem in this area.

'TENANTS WIELD WHIP'

Political trends may force private business out of the apartment rental industry, claims the president of a leading national property holding company.

P. A. Anker, president of M. E. P. C. Canadian Properties Ltd., said the "delays, frustrations and often abuses" that companies must surmount to develop apartment properties are inequitable.

"And today, even when the development is completed, there is the continual threat of new legislation against the landlord; not to mention problems of tenants' unions, rent restrictions, etc.," Anker said in the company's annual report.

He said he believed in a few years' time the corporate entrepreneur would have no alternative but to drop out of the residential portion of the rental business.

Because of red tape and indecision, "some segments of government are not equipped to handle residential real estate, as can be clearly seen all over the country," he said.

This segment of the real estate management industry has in recent years taken too much time and money to operate, often offsetting the rise in rents.

M. E. P. C. Canadian Properties has disposed of two of its three apartment blocks as a consequence.

Barrett Opposes Free Trade Pact

VANCOUVER (CP) — NDP leader Dave Barrett said Friday free trade between Canada and the United States would make Canadians "hewers of wood and drawers of water" for the U.S. forever.

He said there would be a short-term gain, but over the long run free trade would mean the end of Canada's political independence and eliminate forever the opportunity of building a secondary industry in this country.

Barrett said it would be simple for U.S. industry to gear up to meet an additional market of 20 million people — the Canadian market — but it wouldn't be simple or easy for Canadian producers to gear up to enter the U.S. market.

The NDP leader spoke to a conference of owner-managers of the B.C. Building Supply Dealers' Association.

He criticized the present welfare structure as wasteful because it isn't related to making people productive. He proposed advance bulk payments of family allowances of from $5,000 to $6,000 so a family could purchase a home. He said this could solve the housing shortage as well as create a tremendous number of jobs.

Asked by reporters for comment on Premier Bennett's recent description of him as a "clown, extreme leftist" and "Communist-type" socialist, Barrett said the premier has got to live with its conscience and none of the names are going to wipe out unemployment or solve the province's economic problems.

Sewer Vote

DUNCAN — A $295,000 sewer system referendum will go before ratepayers in the Cowichan area Dec. 11.

About 200 residents will be eligible to vote on the money bylaw the Cowichan Valley Regional District Board agreed to place before the electorate.

North Cowichan Ald. Donald Morton recommended the sewer system to the regional board, saying it deals with a total amount and actually only gives permission to borrow money and set a levy on a prescribed area.

Morton said costs for the average homeowner would be about $122 a year.

21st Party Up in Smoke

YORK, England (UPI) — The lawyer for Roger A. Hardy told the court his client started six fires which caused $125,000 damage to celebrate his 21st birthday. Hardy received a seven-year sentence.

Rolf Something Special

By AUDREY JOHNSON
Times Staff

Many people can sing. Many can tell jokes and some are even nimble on their feet and have a great sense of clowning.

Put them all together and still you don't get Rolf Harris.

For Harris is something special. A Harris, like a Harry Lauder, a W. C. Fields or a Danny Kaye, comes along once in a while and nobody can really explain him.

And why try to? Why not just sit back and enjoy him?

Harris came down from a Kelowna performance with his backup group, the Bobby Hales Orchestra, on Friday played a 6 p.m. show at McPherson Playhouse and at 8:30 p.m. was ready to go again with undiminished vigor.

And despite the fact that much of his material was familiar — Three-legged Jake, Sun Arise, Two Little Boys, Vancouver Town and of course Tie Me Kangaroo Down — the whole show had that spur-of-the-moment spontaneity that is Harris' particular genius.

Rhythmic vitality, energy, perfect timing and a gift for mimicry are all part of this complex performer's appeal.

He plays with as well as to his audience and in their hundreds they climb joyfully into the act with him.

He is wittily topical, bawdy, audacious. And responsive.

When he for example, discovered that the audience contained a group of 50 old age pensioners from Campbell River, Harris spent several minutes finding out and performing their favorite numbers.

The orchestra not only gave him first rate support but at moments stooged admirably for him.

There are two more performances tonight but don't rush down to the box office. The sold-out sign is up.

Engagements and Weddings

Engagements

Lyons — Deane

Mr. and Mrs. Walter Clegg Neilson, of West Vancouver, B.C., announce with pleasure the engagement and forthcoming marriage of their daughter, Nancy-Jean Lyons, to Mr. Michael John Deane, son of Mr. and Mrs. John Macklin Deane, of Victoria.

The wedding will take place on the 23rd of December, 1971, in St. Monica's Anglican Church, West Vancouver, B.C.

Smith — Seward

Mr. and Mrs. Erith M. Smith, 924 Wilmer St., wish to announce the engagement of their youngest daughter, Valerie May, to Mr. O. Roger Seward, son of Mr. and Mrs. O. C. Seward of St. Joseph, Missouri.

The marriage will take place at 2 o'clock, December 18, 1971, in St Matthias Anglican Church, with Reverend W. E. Greenhalgh officiating.

Miss Smith and Mr. Seward are members of the touring Disney on Parade company.

Russell — Gomez

Mr. and Mrs. John Russell, 2856 Cadboro Bay Road, are happy to announce the forthcoming marriage of their eldest daughter, Suzanne Patricia, to Jose Luis Gomez, only son of Mr. and Mrs. J. Gomez, of Victoria, B.C.

The wedding will take place December 4, 1971, at 7:30 p.m., in St. Matthias Church, Reverend W. E. Greenhalgh officiating.

Baker — Currey

Dr. and Mrs. J. Brace Baker, 2500 Nottingham Road, are pleased to announce the forthcoming marriage of their younger daughter, Mary Ruth, to Mr. Kenneth John Elliot Currey, son of Mr. and Mrs. Bernard Currey, 2943 Foul Bay Road.

The wedding will take place on December 17, 1971, at 7:00 p.m., in Emmanuel Baptist Church.

Hurst — Oliver

The engagement is announced of Mary Louise Hurst, of 4317 Shelbourne Street, to Mr. Jack Stephen Oliver, of 804 Darwin Avenue.

The wedding will take place on Friday, December 3, 1971, at 8 p.m. in First United Church Chapel. Reverend Robert A. Faris officiating.

Weddings

Kennedy — Peter

Reverend A. E. King officiated at a double ring ceremony in the Metropolitan United Church Chapel, October 9, 1971, at 3 p.m., when Sandra Irene Peter, daughter of Mr. and Mrs. H. W. Peter, Chemainus, B.C., exchanged wedding vows with Keith Alexander Kennedy, son of Mr. and Mrs. G. B. Kennedy, Victoria, B.C.

Given in marriage by her father, the bride wore a floor-length empire gown of peau de soie, accented with long sleeves and high collar trimmed in lace. The dress was complemented by a floor-length white lace coat which formed a short train. A lace hood completed the Spanish style. Her cascade bouquet was of yellow roses and petalled carnations. The only jewelery worn was a gold locket necklace, a gift of the groom. Matron of honour Mrs. Barbara Kennedy, sister of the bride, Bridesmaid, Miss Nina Larsen and Junior Bridesmaid, Miss Diane Peter, niece of the bride, wore identical mauve floor-length empire style dresses with white trim. White mums accented their hair. They carried bouquets of white mums and mauve accents. Best man was Mr. Gordon Kennedy, Mr. Jim Peter, brother of the bride and Mr. Ted Kennedy, brother of the groom ushered the guests.

Reception followed at the Tally-Ho Travel Lodge. Mr. Jim Balmforth proposed the toast. The bride chose for her going away outfit a light blue two-piece suit, pattern accessories and a corsage of yellow roses. Out-of-town guests were Mr. and Mrs. Eric Pickthall, Campbell River, B.C., Mr. and Mrs. Jim Peter and Diane, Richmond, B.C., Mr. and Mrs. Ken Peter, Marysville, B.C., and Mr. and Mrs. Len Smith, Antioch, Calif.

Zak — Groves

Reverend J. R. Allan officiated at a lovely double ring ceremony in St. Aidan's United Church, October 23, 1971, when Lynn Frances, daughter of Mr. and Mrs. Jack Groves, Victoria, exchanged wedding vows with James Brian, son of Mr. and Mrs. Henry Zak, of Coleman, Alberta.

The bride given in marriage by her father was lovely in a floor length gown of white crepe with lily point sleeves. A pearl tiara held her flowing veil. She carried red roses and white carnations. The bride was attended by her Matron of Honour, Mrs. Elaine Dillabough and Miss Marilyn Groves, sister of the bride, was bridesmaid. They wore identical mini dresses of pink flowered voile and carried cascade bouquets of pink carnations with white shasta mums. Mr. Bob Zak, brother of the groom was best man and ushers were Messrs. Rick Reid and Jim Tarbuck.

A reception followed at the Gordon Head Recreation Centre. Mr. Harold Penney gave the toast to the bride. For her going away outfit, the bride chose a three-piece purple pant suit. The happy couple left for a honeymoon trip through the western states and Canada.

Among the numerous out-of-town guests were, Mr. and Mrs. Henry Zak, Mrs. Vera Groves, Calgary, and Mr. and Mrs. Ennis, Coleman, the bride and groom's grandparents, also many others from Coleman, Blairmore, Edmonton, Calgary and Vancouver, Surrey and Duncan.

Shoichet — Shepherson

Mr. and Mrs. Edwin Shepherson, of 2510 Kilgary Place, are happy to announce the marriage of their elder daughter, Jocelyn Ann to Dr. Wm. Neil Shoichet, son of Mr. and Mrs. Isaac Shoichet, of Toronto.

The young couple were united in a civil ceremony which took place November 5, 1971.

Dr. and Mrs. Shoichet are currently residing at 532 Linden Avenue, Victoria.

Rates for publication of Wedding or Engagement Notices, with or without pictures, available on request from the Advertising Department. (Special forms to assist you in writing copy also available.) Copy for weekend editions should be in The Victoria Press office no later than 5 p.m. the Wednesday prior to publication date.

BUSINESS OFFICE OPEN
8 a.m. to 5:30 p.m. Monday to Friday.
(Closed Saturday and Sunday)

where are you going this Fall after you've been to the
UNICORN
Where Fashion Comes First
658 VIEW ST. 385-5114

Busy Beauties Love Our No-Set Easy-Breezy Aircut

No rollers. No Set. No fuss.
First, a blissful shampoo. Next, a superbly shaped wet haircut. Then quick drying with hand blower and brush. You can keep it bouncy and beautiful with a brush through. "Aircut," complete with shampoo and hand blower drying!

Lyric BEAUTY SALON
SIMPSONS-SEARS
Use Your Charge Account
Simpsons-Sears Lyric Beauty Salon, Phone 388-9111

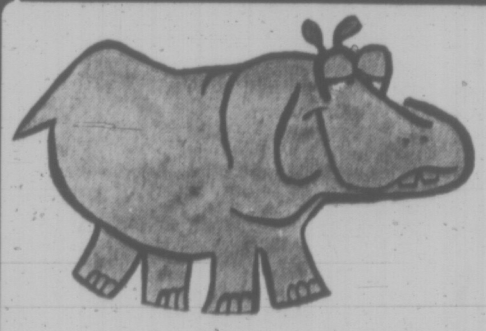

we're hip to Every Pet's needs . . .
. . . and to people's too!
Royal Oak Pharmacy has the most complete pet and animal veterinary products department in Greater Victoria.
Why not experience our personalized, friendly, courteous service? Prompt delivery on all Drug Store items.
Our Pharmacists invite your personal and telephone enquiries: 479-1614
Royal Oak PHARMACY
Open Daily 9 a.m. to 9 p.m.
Sundays and Holidays
1 p.m. to 5 p.m.
ROYAL OAK SHOPPING CENTRE
4414 West Saanich Road,
at Pat Bay Highway.

BIX PAINT VARNISH REMOVING
We Strip — You Finish
SPECIALTY FINISHERS
382-4612

THE MODERN LOOK
For the NEW LOOK in Eyewear, TRY
OPTICAL DISPENSING
WHERE ℞ GLASSES START AT $9.95
719 FORT ST. 382-5713

386-2121

CLASSIFIED ADVERTISING

Vancouver Island's Largest Shopping Centre in Print

386-2121

BOX REPLIES
All replies to private box numbers available from 8:00 a.m. to 6:00 p.m., Monday to Friday, inclusive.
Victoria Press Box numbers available on request. Charge $1.00.

OFFICE HOURS
Classified Counter, 8:00 a.m. to 6:00 p.m. Business Office, 9:00 a.m. to 5:30 p.m., Monday to Friday, inclusive.
CLOSED SATURDAY

TELEPHONE HOURS
8:00 a.m. to 8 p.m., Monday to Saturday, inclusive.

CLASSIFIED COPY DEADLINES
Regular classified advertisements may be placed at the counter, 8 a.m. to 5:00 p.m., on the day prior to publication, Monday to Friday inclusive, by telephone, 8:00 a.m. to 5:00 p.m., Monday to Saturday, inclusive.
All classified semi-display copy must be in the possession of Victoria Press Ltd., 2631 Douglas Street, by 4:00 p.m. on the day prior to publication, with the exception that copy for Monday Times must be in by 4:00 p.m. Friday.

FULL COVERAGE CLASSIFIED RATES
AGATE TYPE ONLY
One day 8c per word per day.
Three consecutive days, 7c per word per day.
Six consecutive days, 6c per word per day.
Agate headings and white spaces can be charged at the word rate (5 words per line).
Minimum advertisement 10 words and $1.00.
Each initial, sign, group of figures and abbreviations counts as one word.

All ads requiring a style other than that mentioned above will be charged by the measured agate line (14 agate lines equal 1 inch).
One day 38c per line, $5.32 per inch.
Three consecutive days 33c per line, $4.62 per inch.
Six consecutive days 28c per line, $3.92 inch.
National rate 43c line per day.
Ten-per-cent surcharge if more than one size type is used.

Birth Notices, $2.00 per insertion for standard message of 30 words or less. 8c each additional word or initial.
In Memoriam Notices, Cards of Thanks, Death and Funeral Notices, not exceeding 12 lines, $3.25 first insertion and $2.40 subsequent insertions. Each additional line 33c daily.

Births, Deaths, In Memoriam Notices, Cards of Thanks not accepted by telephone.

SUBSCRIPTION RATES
Wherever carrier service is maintained, $3.00 per month.
By mail—
Canada, $3.50 per month, $10.00 per 3 months, $39.00 per year.
United States, $4.00 per month.
Saturday Only—
Canada, 25c per copy, $13.00 per year.
United States, 30c per copy, $15.60 per year.
Commonwealth and Foreign rates upon request.
Mail subscriptions are payable in advance.
Authorized as second class mail, Post Office Department, Ottawa.
Member Audit Bureau of Circulations

TERMS OF PUBLICATION
The Victoria Press Ltd. shall not be liable for non-insertion of any advertisement beyond the amount paid for such advertisement.
In the event of an error occuring the liability of Victoria Press Ltd. shall not exceed the charge for the space actually occupied by the item in question.
All claims on error in publication shall be made within 12 hours thereafter and if not made shall not be considered. No claim will be allowed for more than one incorrect insertion nor for errors not affecting the value of the advertisement.
All estimates of cost are approximate. Advertisers will be charged with space actually used.
All advertising copy will be subject to the approval of the Victoria Press Ltd., who reserve the right in its sole discretion to classify, reject or insert copy furnished.
Advertisements must comply with the British Columbia Human Rights Act which prohibits advertising that discriminates against any person because of his race, religion, sex, colour, nationality, ancestry or place of origin, or because his age is between 44 and 65 years, unless the condition is justified by a bona fide requirement for the work involved.
While every endeavor will be made to forward replies to box numbers to the advertiser as soon as possible, we accept no liability in respect of loss or damage alleged to arise through either failure or delay in forwarding such replies, however caused, whether by negligence or otherwise.

CIRCULATION REPRESENTATIVES
Duncan, Chemainus—
P. J. Rogers — 746-6181
Lake Cowichan—
P. Edwards — 749-6771
Nanaimo—
R. Lakey — SK 3-2766

United States Representatives
MATHEWS, SHANNON and CULLEN, INC
New York, Boston, Chicago, Detroit, Philadelphia, Pittsburgh, Cleveland, Syracuse, Charlotte, Atlanta, Cincinnati.

DUNCAN BUREAU
262 Station Street (Hamilton Electric Building) Office and telephone hours 1 p.m. to 5 p.m. Monday to Friday, inclusive.
PHONE DUNCAN 746-6181

CLASSIFIED SERVICE FOR DUNCAN — COWICHAN VALLEY CHEMAINUS RESIDENTS
Classified Ads phoned in to our Duncan office 746-6181 before 3:30 p.m. will appear in the following day's papers.

PHONE DIRECT 386-2121 TO PLACE YOUR CLASSIFIED AD

NOTICE OF COPYRIGHT
Full, complete and sole copyright in any advertisement produced by Victoria Press Ltd is vested in, and belongs to, Victoria Press Ltd.; provided, however, that copyright IN THAT PART AND THAT PART ONLY of any such advertisement consisting of illustrations, borders, signatures or similar components which is, or are, supplied to Victoria Press Ltd. by the advertiser in the form of engravings, matrices, casts, etc., and incorporated in said advertisement shall remain in and belongs to the advertiser.

1 BIRTHS

CUPIDO — Born to Mr. and Mrs. J. Cupido, 920 Shirley Rd., at St. Joseph's Hospital, on November 10, 1971, a son, Matthew John. Thank you Dr. Felix and Maternity Staff.

HANSEN—Born to Mr. and Mrs. Fred Hansen, 120 Crease Ave., Victoria, at Royal Jubilee Hospital, Nov. 9, first daughter 7 lbs. 4 ozs. Thanks to Dr. Vey. (Insured).

HOLMES—Born to Mr. and Mrs. M. B. Holmes, 389 Obed Ave., at Royal Jubilee Hospital on Nov. 8, 1971, a daughter, Terrie Anne. A sister for Bonnie. Thanks to Dr. T. A. M. Peet.

JONES — At Comox, B.C. Born to Alan and Grace Jones (nee Tallgalos) of Hornby Island on November 8th, 1971, a son, Phillip Arthur, 7 lbs. 8 ozs.

MAINS — Born to Mr. and Mrs. G. W. Mains, 3057 LeRoy Place, at St. Joseph's Hospital, on November 10, 1971, a daughter, Andrea, a sister for Kevin. Thanks to Dr. R. W. Davidson.

PLAXTON — Born to Esthu and Bruce Plaxton, 33 Hayward Heights, a son, 10 lbs., Clinton Bonner, a brother for Andrew and Derek. Many thanks to Dr. Fowler and Maternity Staff at St. Joseph's.

POGSON—Jim and Joan Pogson of 3042 Wascana St., Victoria, B.C., are pleased to announce the birth of their daughter, Elizabeth Marie, 6 lbs. 10 oz., at Royal Jubilee Hospital, on November 11, 1971. Many thanks to Dr. R. A. Gale, Dr. T. A. M. Peet, Dr. G. W. Robson and maternity staff.

PRETTE — Born to Mr. and Mrs. R. Prette, 1670 Mortimer St., at Royal Jubilee Hospital on Nov. 8, a son, Richard Thomas, weight 8 lbs. 12 ozs. Thanks to Dr. G. Robson and Dr. W. Trenholme.

TURCOTTE — Steven Douglas, born to Mr. and Mrs. Eugene J. G. Turcotte, 469 Thetis St., Belmont Park, at St. Joseph's Hospital on November 8, 1971, a son. Weight 10 lbs. 7½ ozs. Brother for Jane, Gail, Denise, Brian.

CLASSIFICATION INDEX

VITAL STATISTICS
1 Births
3 Deaths and Funerals
8 Cards of Thanks
9 In Memoriam
10 Funeral Directors

NOTICES
11 Monumental
14 Announcements
15 Coming Events and Meetings
16 Catering, Banquet and Reception Rooms
17 Restaurants
18 Places to Visit
20 Lost and Found

EMPLOYMENT
21 Male Help Wanted
25 Male or Female Help Wanted
26 Female Help Wanted
27 Teachers Wanted
29 Situations Wanted Male
30 Situations Wanted Female
31 Situations Wanted Male or Female

BUSINESS SERVICES AND DIRECTORY
36 Business Services and Directory

PERSONAL SERVICES
32 Trade Schools
33 Bands, Musicians and Orchestras
38 Travel
39 Personals
40 Business Personals
42 Education
43 Dancing
71 Music Teachers

MERCHANDISING
60 Fuel
63 Timber
65 Building Supplies
70 Musical Instruments
77 Motorcycles
78 Bicycles
80 Boats and Marine
83 Aeronautical
92 Sporting Goods
93 Stoves and Furnaces
96 Cameras, Supplies and Photo Finishing
97 Furniture
98 TV, Stereo, Radio Sales and Service
99 Groceries, Meat and Produce
100 Miscellaneous for Sale
103 Miscellaneous Wanted
109 Miscellaneous To Rent
112 Wanted To Rent, Miscellaneous
115 Swaps
117 Antiques
119 Florists
120 Garden Supplies
125 Pets and Supplies
127 Chicks, Poultry, Hatching Eggs, Supplies
128 Livestock and Supplies
130 Heavy Equipment, Machinery
135 Farm Implements

AUTOMOTIVE
150 Cars for Sale
151 Foreign Import and Sports Cars
152 New Car Directory
154 Trucks and Buses
156 U-Drives and Auto Washing
158 Tires
160 Parts, Accessories
162 Auto Repairs, Service and Towing
164 Auto Body Work and Painting
166 Cars and Trucks Wanted
168 Campers and Trailers
169 Mobile Homes and Parks

ACCOMMODATION
175 Hotels
178 Summer Resorts
181 Tourist Accommodation
185 Convalescent and Rest Homes

RENTALS
190 Room and Board
191 Room and Board Wanted
193 Rooms to Rent
194 Rooms Wanted
197 Housekeeping Rooms to Rent
199 Housekeeping Rooms Wanted
200 Apartments to Rent, Unfurnished
201 Apartments to Rent, Furnished
202 Apartment Furniture to Rent
203 Apartments Wanted
206 Duplexes to Rent
207 Duplexes Wanted to Rent
210 Houses to Rent, Unfurnished
211 Houses to Rent, Furnished
212 Houses Wanted to Rent
213 Houses Wanted to Rent
215 Halls, Warehouses, Stores and Offices to Rent

FINANCIAL
235 Automobile Financing and Insurance
236 Personal Loans and Insurance
237 Mortgage Loans and Insurance
238 Mortgages for Sale
239 Mortgages Wanted to Borrow

REAL ESTATE
240 Business Opportunities
241 Business Opportunities Wanted
244 Revenue Property
245 Revenue Properties Wanted
247 Commercial or Industrial Properties
250 Houses for Sale
253 Country Homes and Properties
256 Waterfront Properties
258 Condominiums and Townhouses
263 Garages For Sale, Rent, Wanted
265 Houses Wanted to Buy
269 Listings Wanted
270 Exchange Real Estate
271 Lots for Sale
273 Property for Sale
274 Property Wanted
280 Acreage for Sale and Wanted
285 Up-Island Properties
290 Farms for Sale and Wanted
293 Gulf Islands Properties
295 Listings Cancelled

3 DEATHS, FUNERALS

APPLETON—On November 10, 1971, in hospital in Victoria, B.C., Richard Appleton, in his 69th year, of 735 Pandora Ave.; born in Leeds, England, and a resident of Victoria for the past 30 years. He leaves 2 sons, Bryan H. of Victoria, and Donald R. of Penhold, Alta.; 5 grandchildren, and a very dear friend, Dart.
The Reverend J. Rae Allan will conduct the funeral service on Monday, November 13, at 2:00 p.m., in the Thomson and Irving Funeral Chapel, followed by cremation. Flowers gratefully declined. Donations to the Heart Fund, 218—620 View St., would be appreciated.

BARNARD—In Victoria, B.C., on November 12, 1971, Mr. Herbert Barnard, aged 84 years, born in Michigan and a resident of Victoria for the past 11 years, late residence, 309 Selkirk Ave.; formerly of Regina, Sask.; for many years. He leaves his sons, John, 309 Selkirk Ave., Gordon, Victoria, B.C., Raymond, England, and James, Regina, Sask.; daughters, Mabel and Bessie, Victoria, B.C., and Doris and Etta, in Alberta; 13 grandchildren; great-grandchildren; sisters, Mrs. Bessie Pratt, Kelowna, B.C., and Mrs. Kate Munger, Victor, Montana, and his brother, Francis Barnard, Pontiac, Sask. Service will be held in the Sands Mortuary Limited, "Memorial Chapel of Chimes," on Tuesday, November 16, 1971, at 1:00 p.m., Rev. W. E. Greenhalgh officiating. Interment in the Royal Oak Burial Park. Flowers gratefully declined. Those so desiring may contribute to the Heart Fund, 620 View St., Victoria, B.C.

BENNING—In Victoria, B.C., on November 10, 1971, Mrs. Clara Gwendoline Benning, aged 81 years; born in Gloucester, England, and a resident of Victoria for the past 20 years, late residence, Suite 11, 853 Burdett Ave.; formerly of Winnipeg, Manitoba. She leaves her loving husband Ernest, at home, and relatives in England. Mrs. Benning was a member of St. John's Anglican Church.
Service will be held in the Sands Mortuary Limited, "Memorial Chapel of Chimes," on Monday, November 15, 1971, at 1:00 p.m., Rev. A. W. Gollmer officiating. Interment in the Hatley Memorial Gardens.

GREEN—At Richmond Heights Private Hospital, on November 12, 1971, Mrs. Catherine Ford Green, aged 90 years, of 3030 Albany Road. Born in Lawton, Michigan, and a resident of Victoria for the past 50 years. Widow of Ralph Alexander Green. She is survived by 1 daughter, Mrs. Arthur S. May, of Victoria; 1 son, Maurice Green, of Victoria; also 6 grandchildren, and 6 great-grandchildren.
Funeral service at McCall Bros. FAMILY CHAPEL, on Tues., Nov. 16, at 1:00 p.m., with the Rev. Canon Grehame Baker officiating, interment at Hatley Memorial Gardens. Flowers gratefully declined.

HAMILTON — Karen, on November 10, 1971, in Victoria, where she had resided since 1949. Predeceased by her husband, Sam, in 1957. She is survived by her sisters, Mrs. Kristine Butler of Victoria, Mrs. Jennie Anderson of Calgary, Mrs. Dawn Angstad of Edmonton, Mrs. Martha Ganley of New Westminster, her brother, Edwin Farberg of Calgary; nieces and nephews; also many dear friends from Moose Jaw where she previously resided.
Funeral service in Sands Mortuary Limited, "Memorial Chapel of Chimes", 1803 Quadra Street, Monday, November 15 at 10:30 a.m., Rev. C. C. Janzow officiating. Interment at Royal Oak cemetery. Flowers gratefully declined. If they wish, friends may contribute to the Canadian Cancer Society, P.O. Box 202, Victoria.

HARPER—Alice Cameron, of Victoria, B.C., peacefully at St. Joseph's Hospital, on Nov. 11, 1971, in her 83rd year. Survived by her husband, Edward E.; one son, Robert S. Gordon, and daughter-in-law, Muriel, Long Beach, Calif.; two grandsons, and four great-grandchildren; one brother, Mr. H. Gray, Parksville, and two sisters, Mrs. E. M. Williams, Vancouver, and Mrs. C. J. Hughes, Fresno, Calif.; nephews and nieces.
Funeral service will be held Tuesday, Nov. 16, at 11:00 a.m. in the Chapel of Metropolitan United Church, Victoria, Rev. Laura Butler officiating. Cremation. Flowers gratefully declined. Arrangements through the Memorial Society of B.C. and First Memorial Services Ltd.

HOLLANDS — Passed away quietly in Victoria on November 11, 1971, Mrs. Margaret Amelia Hollands. Born in Norwood, Ontario, she came west to Calgary with her family in 1907. In 1911 she moved to Edmonton with her husband, the late Frederic Victor Hollands, who predeceased her in 1952. Since that time, until recently, she made her home with her only daughter, Helen, Mrs. M. E. Geissinger, moving with Dr. and Mrs. Geissinger to Nelson, B.C. in 1957 and on to Victoria. Mrs. Hollands, while a resident of Edmonton, for 46 years was an active member of Robertson United Church in that city, also of the Y.W.C.A., the Keomi Club and many charitable organizations. She leaves her daughter, Helen, Mrs. M. E. Geissinger, of Victoria, B.C.; two grandchildren, Gail, Mrs. Gwyn E. Williams, London, Ontario, and Miss Linda Geissinger, Vancouver, B.C.; two great-grandchildren, Heather and Laura Williams; and her sister, Miss Ethel Fraser, Calgary, Alberta; nieces and nephews and other relatives across Canada.
Funeral will be held in the Chapel of Howard and McBride, Edmonton Alberta, on Tuesday, November 16, 1971, at 10:00 a.m.; Rev. W. K. R. Bailey officiating. Interment in the Edmonton Cemetery. Flowers gratefully declined. Arrangements by the Sands Mortuary Limited.

KER—At her home on the 10th of November, suddenly, Helen M. Ker, beloved wife of Robert H. B. Ker; also to mourn her loss she leaves her daughter, Mrs. Elspeth G. Helmcken, and her son, David N. Ker, with 6 grandchildren, and other family members, and many kind and dear friends both near and far.
The funeral, attended only by family members, was conducted by Rev. Canon Grahame Baker in the chapel at St. John's Church, on Friday morning, followed by cremation, under the direction of HAYWARD'S FUNERAL CHAPEL.

LEWIS — Rose Ethel at Ottawa on Tuesday, November 9, 1971, widow of George Herbert Lewis; dear mother of Group Captain Gordon G. W. Lewis and Commander Kenneth E. Lewis; grandmother of Dr. John K. Lewis, Lieutenant William G. Lewis, Patricia A.; Barbara J.; Robert K.; David G. and Pamela C. Lewis.
Resting Veitch-Draper, Ltd., Bank Street at Carling Avenue. Interment in Ottawa.

LOGAN—In Victoria on November 11, 1971, Mrs. Isabella Logan, aged 80 years, of 999 Burdett Ave., beloved wife of the late George R. Logan.
Funeral service in McCall Bros. FAMILY CHAPEL on Monday, November 15, at 1:00 p.m. with the Rev. Gilbert Smith officiating. Interment at Cobwood Burial Park.

MacLEOD—At hospital in Victoria on November 10, 1971, Mrs. Christine Tamar MacLeod, of 303 Vancouver St., widow of Neil J. MacLeod. She leaves 1 son, Neil Malcolm James MacLeod, and 1 daughter, Mrs. Harriet Christine Denton, of Victoria; also grandchildren. She was a member of St. John's Anglican Church.
Funeral service in McCall Bros. FLORAL CHAPEL, Johnson and Vancouver Sts., on Tuesday, Nov. 16, at 3:30 p.m., with the Rev. Canon Grahame Baker officiating, followed by cremation.

5 DEATHS, FUNERALS

MUNRO — At Victoria, B.C., on Nov. 11, 1971, Florence Munro, after a lengthy illness, born in Stratford, England, and a resident here for over 45 years. Survived by her husand, William, and her mother, Mrs. M. Rogers, Victoria, B.C.; also four sisters, Helen and Sylvia and Constance, Victoria, B.C., and Nancy in Nanaimo, B.C.; five brothers, Archie in Scotland and Bernard, Leonard, Fred and Frank, Victoria, B.C.; many nieces and nephews.
Funeral service in HAYWARD'S FUNERAL CHAPEL on Tuesday at 1:00 p.m., the Venerable A. E. Hendy officiating. Interment Royal Oak Burial Park.

MYERS—At the residence, 1412 Quadra Street, on November 11, 1971, John Selbourne Myers, aged 72 years, a resident of Victoria for the past 34 years. He leaves his wife Mabel, at home; 1 son, Alfred, of Winnipeg; 2 daughters, Effie Howard, of Winnipeg, June Preits, of Great Falls, Mont.; 12 grandchildren; 3 great-grandchildren. Mr. Myers was a veteran of both World Wars.
Funeral services will be held in the Thomson and Irving Funeral Chapel on Monday, November 15, at 1:00 p.m., Padre J. A. Roberts officiating, followed by cremation.

OBEE — In Victoria, B.C., on November 11, 1971, Mrs. Mary Martha Obee, aged 80 years, born in the Ross Bay Cemetery, Victoria, B.C., late residence, 489 Foster St. She leaves her husband, Thomas J. Obee, at home; her son, Frank Thomas, Victoria, B.C.; daughters, Mrs. G. (Irene) Sloan, Victoria, B.C., Mrs. J. (Dolly) Laurel, Pinawa, Manitoba and Mrs. S. (June) Sutherland, Kimberley, B.C.; 7 grandchildren and 3 great-grandchildren.
Service will be held in the Sands Mortuary Limited, "Memorial Chapel of Chimes" on Monday, November 15, 1971 at 3:15 p.m. Rev. Canon G. H. Greenhalgh officiating. Cremation. Flowers gratefully declined.

RIDLAND—Lillias Anne, of Vancouver, B.C., passed away November 12, 1971, in her 84th year. Survived by her son, Arthur James, Victoria, and her daughter, Mrs. C. W. Walker (Bertha), West Vancouver, and 2 granddaughters, and 3 great-grandchildren.
Graveside service will be held Tuesday, Nov. 16, at 3:00 p.m. in Royal Oak Burial Park, Victoria, Rev. A. Calder officiating. Flowers gratefully declined. Donations may be made to the B.C. Heart Foundation. Arrangements through the Memorial Society of B.C. and First Memorial Services Limited.

SAVILLE — In Central Saanich, B.C., on November 10, 1971, Miss Frances Saville, aged 75 years, late residence, 912 Mount Newton Cross Rd. She leaves many friends.
Service will be held in the Sands Funeral Chapel of Roses, Sidney, B.C., on Tuesday, November 16, 1971, at 10:00 a.m., the Rev. Robert Sansom officiating. Interment in the Royal Oak Burial Park.

8 CARDS OF THANKS

We wish to express our sincere thanks and appreciation to our many dear friends, neighbors and relatives for cards and floral tributes, which have come from near and far. For many acts of kindness and numerous offers of transportation to and from Jubilee Hospital to visit my beloved Husband, to the Masonic Brethren for conducting the impressive service, the Eastern Star No. 5 for cards, flowers and visits from Worthy Matron and Worthy Patrons, the Esquimalt Police for Ambulance service, nurses and orderlies on third floor south along with good service of Jubilee Hospital. Special thanks to Dr. Buffam for his unfailing care of both myself and Husband, thanks to McCall's Funeral directors for their personal acts of kindness which will ever be remembered, not forgetting Pallbearers R. Bell, J. Stewart, J. Johnson, A. Sangster, all close friends of my loved ones. Our most sincere thanks to all.—Mrs. William P. Rankin, Ian and family.

We wish to extend our sincere thanks and appreciation for the acts of kindness, messages of sympathy and beautiful floral offerings received from our many relatives and friends in the loss of our dear husband and father, Robert A. Stancil. We would especially like to thank Drs. R. Spicer, G. A. Grebneff, F. A. Perera, R. N. Grant and Bassett (Intern), Emergency. Also the wonderful staff of the Emergency Ward and the C.C.U. of St. Joseph's Hospital. Mrs. B. Smith, who did so much to comfort us. The Victoria City Police and Garden City Ambulance. A special thanks to the Pallbearers, the Rev. Canon R. Willis and McCall Bros. — Mrs. Lilian Stancil and Barbara.

Sincere kindness and sympathy bring consolation in a time of sorrow. The many helpful acts, flowers, cards and understanding of relatives and friends after the sudden loss of my dear husband, Bob, will long be remembered. I can only say thank you. — Mrs. R. H. Barker and families.

Carl Mortensen and family wish to thank all the friends and neighbors who sent the comforting cards to us after the death of our mother and wife, Helen Mortensen.

9 IN MEMORIAM

CAMERON — In loving memory of George S. Nov. 13, 1956.
To Carol 12th, 7.12.
"For now we see through a glass darkly,
But thou face to face."
—Valerie.

FANTHORPE—In loving memory of my dear mother, Isabel, who passed away November 13, 1956.
I do not forget her, I love her too dearly
For her memory to fade from my life like a dream;
My lips need not speak when my heart mourns sincerely,
For grief often dwells where it seldom is seen.
—Her loving daughter Isabel.

RANDALL — In loving memory of Robert W. (Bob), November 12, 1970.
—Sadly missed by his loving wife, Betty; daughters, Frances, Bonnie; sons, Robert Jr. and Billy.

WARD — In loving memory of Elizabeth D. (Bessie) Ward, who left us November 13, 1969.
A silent home, a vacant chair,
Something missing everywhere.
Life goes on, I know that's true,
But not the same since we lost you.
Till we meet again.
—Harry.

A cheery smile, a heart of gold,
She suffered much but never told,
All God above knew what was best,
He took her home and gave her rest.
—Life's greatest remembrance,
Pat, Bob, Bill, Robbie and Cheryl.

10 FUNERAL DIRECTORS

McCALL BROS. Funeral Chapels
1400 Vancouver Street
385-4465 — 385-4466 — 385-4467
MONDAY
LOGAN, Mrs. Isabella
1:00 p.m.—FAMILY CHAPEL
TUESDAY
GREEN, Mrs. Catherine Ford
1:00 p.m.—FAMILY CHAPEL
MacLEOD, Mrs. Christine Tamar
3:30 p.m.—FLORAL CHAPEL

CHAPLIN'S FUNERAL CHAPEL
Kindness — Courtesy — Service
1155 Fort — 384-5512

10 FUNERAL DIRECTORS

WE CARE
Four Chapels Dedicated to Service.

SANDS MORTUARY LTD.
'Memorial Chapel of Chimes'
1803 Quadra, Victoria, B.C.
388-5155 - 388-5156 - 383-7511

SANDS
"CHAPEL OF ROSES"
9838 Fourth St., Sidney, B.C.
656-2932

WESTWOOD
"CHAPEL OF FLOWERS" (SANDS)
No. 1, Newcastle Ave., Nanaimo, B.C. - 753-2032

SANDS
"CHAPEL OF HEATHER"
317 Goldstream Ave., Colwood, B.C. - 478-3821

Independent, Family Owned and Controlled. Sands since 1912.

THOMSON & IRVING
Funeral Chapel
Est. 1906 — Formerly of Winnipeg
A Dignified and Understanding Service at Moderate Cost
PRE-NEED AT NEED SHIPMENTS
1625 Quadra St. — Phone 384-2612

HAYWARD'S CHAPEL
Ready to carry out the family's wishes, quietly, sympathetically, with efficiency and dignity.
386-3505
734 Broughton St.
A. W. FRANCIS, OWNER-MGR.

FIRST MEMORIAL SERVICE
Undertakers for the Memorial Society of B.C. — 384-7041

11 MONUMENTAL

STEWART MONUMENTAL Works Ltd.
ESTABLISHED 1896
Memorial of Distinction
Marble fireplace and tabletops
1403 May St. — 384-3452

MORTIMER'S MONUMENTS
ESTABLISHED 1877
"The Finest in Craftsmanship"
633 DAVID St. — 383-6421

14 ANNOUNCEMENTS

CONGRATULATIONS TO EVA line Hall, 3254 Wicklow, Mr. T. Jepp, 3908 Shelbourne St., Mr. Mike Gadsby, 1017 Wirtle Place. Winners of the door prize draw at the Canadian National Cage Bird Show held on November 6-7, 1971, and thank-you to all who purchased tickets for helping to make the show a success.

THE SCHOONER SERVICE, 853 Admiral's Road, Esquimalt, 384-1249 under new management. Licensed mechanic on duty at all times. Tune-ups. Brakes. Good Service. Gulf Products.

CAPRI BEAUTY SALON UNDER new management. 384-0903. Gift worth at Cedar Hill: Mr. John, formerly of Eaton's.

OAK BAY SOCCER DRAW TICKET winners, $50 N. Thorburn; $25, Janet Rostron; $15 Jane Kelly.

15 COMING EVENTS AND MEETINGS

ARMY, NAVY AND AIR FORCE
SUNDAY BINGO
CLUB TANGO
NOVEMBER 14, 7 P.M.
20 Games
1 Game $50
1 Game $100
All Good Neighbor Games
Door Prizes
Admission $1
6 Cards for $2
5 Extra Games 25c a Card
In Aid of Juvenile Sports and Veterans Benevolence

ELKS CHARITY BINGO
Saturday, Nov. 13th
7:30 P.M.
Old Age Pensioners Hall
Gov't Street
1 CARD $1.00
6 CARDS $2.00
EXTRA CARDS 25c
Door and 4 Good Neighbour Prizes
No Game Under $20.00

CENTRAL SAANICH LION'S BINGO
MONDAY, NOV. 15, 7:30 P.M.
Admission $1
5 Extra Cards $1
Brentwood Community Hall (Heated)
ALL PROCEEDS TO HOSPITAL FUND

F.O.E. VICTORIA AERIC NO. 12
SPECIAL MEETING
Re: Renovations to Aeric Home
THURSDAY NOV. 18, 1971. AT 8 P.M.

MYSTERY TRIP!!
A Pleasant, Carefree afternoon trip — Good Company — Professional driver as your host — and a leisurely tea — somewhere where you'll be glad you've been — when you get back home.
Leave V.I. Coach Lines Depot Sunday, November 14th, 1:30 p.m., returns 5 p.m. $2.75 includes tea.

QUEEN OF PEACE BAZAAR Winners: I. McCuaig, $100; J. Vevasseur, sweater; G. Bone, $25; T. Thompson, rug; J. McGrath, $25 script; R. Hoiseux, hamper; R. Sterling, ham; E. Cullen, doll; Mr. Jordens, honey; Mr. Doucet, chocolates; P. Malensant, table cloth.

LADIES AUXILIARY PRO PATRIA No. 31, November 11th draw. 1st prize, R. Morgan, 4770. 2nd prize, L. Jamieson, 4484. 3rd prize, M. McAllister, 4061. 4th prize M. Rye, 4092. 5th prize J. Pickering 4436. 6th prize S. Mars, 4752. 7th prize Vic Nolan, 568.

ANNUAL FALL BAZAAR Wednesday, Nov. 17, 2 p.m. Wilkinson Road United Church Hall, Wilkinson and Glyn Roads. Home cooking, aprons, white elephant and mystery package. Tea will be served. City bus to door.

SHORELINE KENNEL CLUB, Sanction Match, Brentwood Hall, Sunday, November 21, 1971. Entries, 11:30 a.m. to 1:00 p.m. Free handling instructions, 11:30 a.m. to 1:00 p.m. Enquires 479-5495.

VICTORIA SENIOR WOMEN'S open Soft Ball League Annual General Meeting Tuesday, Nov. 16th, Ingraham Hotel, 8 p.m. Election of officers. All welcome.

OLD TIME DANCE
Lake Hill Hall, 3880 Quadra
Saturday, 9-12. $1. Columbian Orchestra.

SMOKE WATCHERS' MEETING First United Church Hall, Room 110. Tuesday, 7:30 p.m. — Wednesday 8 p.m. Phone 479-3311.

21 MALE HELP WANTED

WANTED — GENERAL HANDYman. Apply Good Shepherd Shelter, Mill Bay. Preferably live in.

COMMISSION SALESMAN REquired with knowledge of printing trade. Victoria Press. Box 443.

20 LOST and FOUND

LOST: NOVEMBER 8, LANSdowne area, brown leather briefcase containing Bible inscribed George Dangerfield. Great personal value. Most grateful if finder would return same, collect, to Rev. J. B. Dangerfield, Saturna Island, B.C.

$50 REWARD FOR RETURN OF female Samoyed. Lost vicinity Pat Bay Highway and Landsend Rd., Oct. 22, 1971. Answers to Saby. 656-1537.

LOST — ABOUT NOV. 1ST, $2500. Dominion of Canada Bearer Bonds. Reward. Please phone 592-6364.

FOUND NEAR WORK POINT Barracks, small starved young mottled-colored cat. Now well fed. Phone 388-1541, before 4:30 p.m.

LOST SUNDAY FROM FRONT Memorial Arena boys Mustang bicycle. Please phone 384-1169.

LOST IN NORTH SAANICH, ALL white cat. Substantial reward. 656-3833.

LOST: BLACK FEMALE LAB, 8 months old. Choke chain. Cloverdale area. 385-5004.

LOST: MAN'S BRIETTING sports-type watch, near Bus Depot. Reward. 384-4770.

LOST: BRIDLE WITH ROMAL range. Vicinity of Beaver Lake. Reward $10. 652-2975.

LOST YOUR PET? HOMES wanted, found. SPCA. 383-0514.

HAVE YOU LOST YOUR CAT? Homes wanted. CPL. 598-5731.

21 MALE HELP WANTED

ADVERTISEMENTS IN THIS CLASSIFICATION MUST COMPLY WITH THE BRITISH COLUMBIA HUMAN RIGHTS ACT SEE COLUMN 1

TRIUMF
a nuclear research facility at the University of British Columbia has an opening for a

RESEARCH ASSISTANT
to be responsible for equipment surveying and alignment, specification, calibration and maintenance of optical tooling and surveying instruments; and development of special alignment techniques.
This position will provide a challenge to a reasearch oriented person with a recent degree in Engineering Physics or Engineering, or equivalent.
Applications with full particulars to be directed in writing to the Chief Engineer, TRIUMF, UBC, Vancouver 8, B.C.

UTAH INTERNATIONAL INC. Island Copper Mine
MILL CONCENTRATOR MAINTENANCE MECHANICS
Maintenance mechanics are needed at our Island Copper Mine near Port Hardy where town facilities include new housing in a modern subdivision with full services, shopping centre, schools and other facilities.
Applicants should have a minimum background of five years in industrial trade. Experience with mill concentrators would be an asset. Those with provincial tickets are preferred.
Apply to your local CANADA MANPOWER CENTRE or in writing to:
Personnel Manager,
ISLAND COPPER MINE,
Box 370, Port Hardy, B.C.

OUR FAST GROWING COMPANY HAS AN OPENING FOR A TOP-NOTCH
MACHINIST-TOOLMAKER
fully experienced and familiar with fine work and close tolerances. There is also an opening for a
TOOL AND DIE MAKER
capable of making and refurbishing intricate progressive dies. Must be familiar with jig boring and form grinding.
Windsor Machine Co. Ltd.
754 Fairview Road
Victoria, B.C.
384-4631 — Mr. Bob Kierdie

OPENING
For licensed or unlicensed person to sell real estate for real estate and house construction companies. Both affiliated. We provide training, help to enable you to earn the highest income possible. Also draw on commissions. Send resume to Victoria Press, Box 473.

BE WITH YOUNG PEOPLE
Earn and learn in the Naval Reserve. Opportunity for summer employment which includes training and travel. Call HMCS Malahat. 388-2241 for details.

LARGE FINANCIAL INSTITUTION requires a representative for sales and service position. 2 year training programme with liberal group and pension benefits. If you are hardworking, dedicated, sincere and have a way with people call 382-0521 from 9 a.m. — 9 p.m. November 15.

UP TO $19,000
Outstanding supervisory and other positions open with international firm now hiring for Canadian and foreign countries. Full company training given, personnel experience helpful. For interview phone Mr. Brady, 384-9402.

IS RETIREMENT BORING YOU? If you are physically fit and like cleanliness here is your opportunity to keep a modern car dealership in spotless condition and supplement your income. For information call 386-5466.

EXPERIENCED CARPET AND line salesman. Experienced in other decorating fields an asset. Must have resided in area for 2 years and have own auto. Call 382-7151 or 382-0618, Mr. G. L. Ballard.

FULLY EXPERIENCED AUTOmobile and truck mechanic for large local dealership. This is a permanent position for a first class man. Union shop. Victoria Press. Box 454.

QUALIFIED MECHANIC WITH several years experience, references required. Apply at Cadboro Bay Texaco, 3840 Cadboro Bay Road.

CHECK WITH MONARCH LIFE — Professional career — executive wages — not a drawing account. To find out if you qualify phone 384-0584 for an appointment.

EXPERIENCED GOOD COOK, short order and all-around cooking. Permanent position. Apply 10-13 a.m., Scott's Restaurant, 656 Yates St.

EXPERIENCED WINDOW CLEANers. Minimum 2 years. Top wages paid. Apply Bob's Janitorial Service. 1386 Gladstone.

ENERGETIC YOUNG MAN FOR parts department. Valid drivers licence essential. Victoria Press, Box 446.

WANTED: DICK 360 OPERATOR. Please write Victoria Press, Box 441 stating experience and salary expected.

ELECTRICAL APPRENTICE REquired. Could lead to permanent position for right man. 598-1763 or 383-3242.

COMMISSION DRIVERS, GOOD references a must and a small economical car. Portlime or full time. Phone Diol-a-bottle. 592-1296.

TAXI DRIVER WANTED, AFternoon shift, 6 p.m. - 12 midnight. Apply Owl Taxi.

WANTED EXPERIENCED ROOFing man for Duroid shingles. Phone 245-4313 Ladysmith.

26 FEMALE HELP WANTED

UNIVERSITY OF VICTORIA
Requires
STENOGRAPHER
PURCHASING SERVICES
Applicants must have high school graduation, with complete stenographic training. Minimum 1 year recent stenographic experience. Only applicant with proven ability to type 50 words p.m. on electric typewriter, and shorthand at 80 w.p.m. will be considered. Experience with dictating machines desirable. Ability to work under pressure, pleasant personality, and ability to work harmoniously with others required.
Duties include shorthand, typing, filing, and other related duties in connection with purchase orders, tenders, follow-up letters, requests for invoices and form letters; assisting with record keeping, checking paid invoices against purchase orders, acting as receptionist, and answering telephone.
Salary range $567-$746 per month, to be revised to $586-609 per month at December 1, 1971. Application forms may be obtained from Personnel Services, "L" Building, University of Victoria, before November 19th.

THE CORPORATION OF THE DISTRICT OF SAANICH
TELEPHONE OPERATOR-TYPIST I
Police Department
Salary Range:
(1971) $329-$400 per mo.
(1972) $354-$430 per mo.
Rotating shift
Duties include typing (possibly from a transcriber), clerical, switchboard, counter work and other related duties.
Applicants should have completed Grade 12 schooling, good typing speed, and have good knowledge of general office procedures.
Applicant must be able to provide own transportation.
Please submit completed application forms

30 SITUATIONS WANTED FEMALE

WELL EDUCATED, RELIABLE, seeks employment. Will drive, house clean, cashier, etc. 384-9492 after 6 p.m.

LOVING CHILD CARE. MY home. Langford area. Phone 478-6506.

LIVE-IN HOUSEKEEPING POSITION, motherless home, $200 month. 112—723-6803.

WANT STEADY WORK IN lounge. Willing to train. 112—723-6803.

EXPERIENCED YOUNG NANNY wishes to care for very young children. Live-in or out. 592-6837.

TRUSTWORTHY CAPABLE LADY will care for your home while you are away. Victoria Press, Box 379.

WILL BABYSIT MY HOME Burnside Harriet area, Monday to Friday. Days only. 384-2502.

COLLEGE STUDENT, 18, SEEKS part-time employment for Christmas. Phone after 2 p.m. 388-6181.

WILL BABYSIT YOUR HOME, James Bay area, days only, Monday to Friday. Phone 384-6528.

31 SITUATIONS WANTED MALE OR FEMALE

CONGENIAL COUPLE EXPERIENCED in all phases of apartment management. Excellent references. Desire modern apartment building. 477-6752.

RELIABLE WELFARE MOTHERS available for house cleaning. Welfare men need odd jobs. Victoria Self Help Society. 382-2034, 592-0536.

HELP UNEMPLOYED FAMILIES — clean-up, gardens or housework. Pick-up, delivery. Any odd jobs. Phone Youth Industries. 384-4833.

COUPLE NEEDS $3,000 BY DECEMBER 4th to finance studies. Will do almost anything. Victoria Press, Box 465.

33 BANDS, MUSICIANS AND ORCHESTRAS

THE MUSIC MAN
Weddings, private parties, large or small. Pre-recorded music. Top sound equipment. Reservations 478-7481 evenings.

PIANIST OR COMBO AVAILable for parties, dances and weddings. 384-3704.

EXPERIENCED DRUMMER available for fill-in engagements from now 'til New Year's. 652-3120.

POCO-BURRITO-BYRD COUNTRY rock group requires serious musician. Sherm. 384-5134.

WEDDINGS — STEREO TAPE music specialist. J. G. A. 478-7468.

TENOR SAXPLAYER WANTED. Phone 598-3020.

36 BUSINESS SERVICES and DIRECTORY

Appliance Repairs

APPLIANCES REPAIRED, VERY reasonable. 478-3653.

Blasting

REASONABLE RATES—INSURED FREE ESTIMATES
J. A. Gould Contracting Ltd.
478-1153

BLASTING STUMPS AND boulders, drainage ditches. 5-7 p.m. 388-6136.

Books

Book lovers, stop to browse in our well-stocked book store. Lots of books you might not find elsewhere, also children's books, novelties and useful Christmas gifts now on display in the office building of Good Shepherd Shelter, Trans-Canada Highway, at Mill Bay.

POOR RICHARD'S USED BOOKS
Bought — Sold — Exchanged
923 Fort. 384-4411, 106 W. Burnside

Bookkeeping

BOOKKEEPING ??? CALL 598-1079 evenings.

Bulldozers

HENSON BULLDOZING LTD.
Loading, hauling, excavating and backfilling. Gravel, topsoil and fill. Land clearing and burning. Specializing in subdivision development. Free estimates. Phone 479-4224 anytime.

INTERNATIONAL BULLDOZING Ltd. Loading, hauling, excavating and back filling. Top soil and gravel and fill. Land clearing. House wrecking and demolition. Landscaping. Special low rates. Phone Ollie, 385-1661 anytime.

Carpenters

DON'T LOSE YOUR HEAT, right now is the time to replace old drafty windows with Aluminum replacement windows, no interior or exterior alterations required. Takes less than a day to complete the job. No cleanup after. Free estimates with no obligations.
SEAKREST INDUSTRIES
383-5205

THE FOUNDATION SPECIALISTS
House foundations and retainer walls.
At competitive prices.
652-2431

WALLS OUR SPECIALTY
Retaining, sea, or foundation walls, quoted at no obligation. 658-5122 days, 592-4511 evenings. Western Form Rentals Ltd.

GENERAL REPAIRS, ALTERATIONS, additions. Fast, courteous service. Free estimates.
W. EARL EBY 385-0040

GUARANTEED WORKMANSHIP, cabinets finishing. Alterations. Floor and ceiling tile. Bob MacKenzie, 386-7845. Ron 382-6229.

I KNOW MY TRADE. I KNOW how to work. Just give me a call and I'll give you a price. 383-1584.

S AND N RENOVATIONS. Rumpus rooms. Alterations, suspended ceilings. 477-8379.

EVERYTHING IN CARPENTRY, panelling, steps, any framing, very reasonable. 384-9167.

QUALITY WORK, REASONABLE rates for all your carpentry work. Willy, 592-3598.

ALTERATIONS FROM BASEment to attic. One call does it all. References. Howard, 385-2943.

QUALITY WORK AT REASONable rates. Additions, renovations. Estimates, plans. Glover, 656-3745.

SMALL JOBS MY SPECIALTY.
Howie 478-4705

ROOF REPAIRS, GUTTERS cleaned, carpentry repair. 386-1827.

TIRED OF INFLATION? ALL carpentry work. Jim, 479-3642.

Carpets and Linoleum

For immediate in-home service for samples and estimates of carpets, linoleum or tile call Bob Carrie, 382-5111. No obligation.
Standard Furniture Co.
737 Yates Street

—CARPET TREND—
Two-tone nylon shag $4.95 sq. yd. Also hard twists, indoor-outdoor, sculptured etc.
ALL AT BIG SAVINGS
Immediate installation
185 Langford St 386-7501
(just across Bay St. Bridge)

WAREHOUSE PRICES
Carpets, linoleum, and ceramics. Immediate installation on carpets sold from warehouse. Don't wait for your flooring, call us now. Mandel Interiors Ltd., 3995 Quadra, 479-7121.

B AND E FLOOR COVERINGS Limited. Carpets, linoleum, tiles and seamless floors. Free estimates. Satisfaction guaranteed. 3947A Quadra Street, 479-1617.

CARPET LAYERS AVAILABLE. Gurantee your installation for Xmas. Free estimates. Phone Bob, 385-5005.

PARKER JOHNSTON LTD.
1314 Broad Street 382-9181

Carpet Cleaning

STEAM CLEANING, THE ULtimate in carpet cleaning. Call Steam Master, 382-4834.

Cement

WEST COAST CEMENT FIN. All types of cement work, commercial and residential. Free estimates. 383-5715, anytime.

DEGENDT-BIRKETT
All types concrete work. Concrete cutting.
386-6960 385-5020

384-8306 Frank Polfano 383-2495
DRAINS — CEMENT — SEWERS

36 BUSINESS SERVICES AND DIRECTORY

Cleanup Service

LET ME CLEAN YOUR YARD, basement, garage and attic for the usuable articles or bottles or anything you wish to pay me with. I also do excellent gardening, landscaping, tree and hedge trimming. Car removal, house painting, roofing, and general maintenance. Gutter work, residential and commercial daily and weekly disposal service. Also will buy any article of use. Will move anything anywhere for very low fee. No charge for distance. Call "Ollie." 385-1661.

NO CHARGE AND UP
Two young responsible men have large truck. Basement, attics, composts, etc. Very reasonable. Butch, 386-7434 daytime, 386-8215 evenings.

HAVE LARGE TRUCK, WILL clean basements, attics, composts, etc. Gardening and any work you wish done. Very reasonable. John, 386-6049.

PROMPT AND EFFICIENT SERvice. Basements, compost, miscellaneous debris, also clean windows and gutters. Call Larry, 385-1931.

FREE ESTIMATES
Hauling, clean up yards, basements and repair work. Walter Hanson, 386-9618 anytime.

COMMERCIAL AND RESIDENtial Rubbish Removal. Alloyd Clean-Up, 382-1020, 592-4477.

$7.50 TRUCK LOAD
384-0912

Contractors

SIMPSONS-SEARS
CITATION
KITCHEN CABINETS
Let our planning and design experts plan your "Dream Kitchen." Superbly crafted cabinets in luxurious hardwood finishes. Phone for free no-obligation estimate.
When you remodel
rely on the experts
at
SIMPSONS-SEARS
388-9111

CARPET YOUR HOME FOR CHRISTMAS
Dreaming of winter evenings before the fire, lounging on a thick, luxurious shag carpet? A phone call to Slegg's could answer those dreams. A Slegg salesman will be happy to call at your home, with carpet samples, day or evening, to help you select the right carpet for your home and your pocketbook. No obligation, of course. And . . . easy financing can be arranged with no payments until January, 1972. Why not call Slegg's today?
SLEGG BROS. LUMBER LTD.
3955 Quadra St.
479-7151

A REC ROOM
FOR CHRISTMAS
Wouldn't the kids love a rec room? Do it yourself and give them one for Christmas with one of Slegg's Add-a-Room material packages. (Bathroom and bedroom packages are also available). Easy financing can be arranged. (Labour costs may be included if you wish.) For personal service, phone Maurice Slegg, In Home Service and material estimates at no obligation.
SLEGG BROS. LUMBER LTD.
3955 Quadra St.
479-7151

CUBBON on COOK

HOME IMPROVEMENT SERVICE
KITCHENS
Designed and Installed
GARAGES, CARPORTS
RUMPUS ROOMS
INSULATION
BATHROOMS, FENCES
Cubbons experienced staff give you the best for less.
Call us for all your building requirements.
FREE ESTIMATES !!!

CUBBON on COOK

TEAMBUILD
From Kennel to Castle
General contracting, rough work or complete job. Call Harvey, 478-6268 or Mobile Dial 0, then YK 26560.

S. AND H. CONSTRUCTION LTD. Qualified carpenter with Government ticket to assist you in your home improvements. Free estimates. 479-6034. A. Slater.

RENOVATING — SUNDECKS. Playrooms — General repairs. Homes designed and built by craftsman. Phone S. G. Harris, 652-1578.

W. CAMPBELL LTD.
General Contractors
Building Consultants
479-3904

I CAN BUILD YOU A COMplete cottage or just a shell on your vacation property at winter prices. George Barton, 384-9715.

Alterations — Repairs — Cabinets
WILLIAMS, BRAY
AND WILLIAMS LTD.
653 CORMORANT ST. 386-7741

ALTERATIONS, REPAIRS, doors, windows made right. 598-1415 afternoons, 385-4875 anytime.

FARMER CONSTRUCTION
Design — Renovations
388-5121

JACQUOT CONSTRUCTION LTD. Custom built homes. We price anything. 478-6353.

REMODEL NOW, FREE DESIGN and estimate service. Del Interiors, 1006 Russel, 382-2151.

J.D. 450 CRAWLER LOADER for hire, $16 hour. Excavating, brush clearing, etc. 478-6712.

RIPPLE CONSTRUCTION LTD. Home improvements, remodelling and additions. 477-8522.

KOLENKO CONSTRUCTION LTD.
477-5314. All kinds.
Alterations and renovation

G. H. WHEATON LTD.
Repairs — Alterations — 382-2159

Drain Tile Service

COMPLETE DRAIN AND sewers. 24 hrs. service. 383-1428.

Dressmaking

DRESSMAKING, FORMAL AND bridal rentals. Party costumes. 28 Burnside Rd. W., 385-1542. Fashion Craft Shop.

ANN'S DESIGNING; DRESSMAKing, alterations, and remodelling. Reliable, reasonable. 386-9466.

DRESSMAKING AND ALTERations. Reasonable price. 382-0028.

Drywall

PACIFIC DRYWALL COMPANY. Free estimates. 388-4850.

Electrical Contractors

RESIDENTIAL REWIRING
Electric heating, appliances installed. Hydro financing.
BUCKLE ELECTRIC
479-3941 385-8082

OLDER HOMES REWIRED — NO down payment. We finance through B.C. Hydro Plan.
EDDY'S ELECTRIC — 385-7666

McCOY ELECTRIC
New and Older Homes
Rewiring Expert—Electric Heating
386-0822 or 479-7561 Eves.

Excavating

EXCAVATING, LAND CLEARing, trucking, demolition, etc. Reasonable winter rates. 478-6712.

Fencing

CHAIN LINK FENCING
—Free Estimates—
SIMPSONS-SEARS
388-9111

CHAIN LINK FENCING
D.D.P. ENTERPRISES—385-1512

PACIFIC FENCING, 592-4161
Screen block — Chain link — Wood

Flooring and Sanding

FLOOR SANDING, FREE EStimates. 1950 Prairie prices. 656-4795 after 6.

Furniture Refinishing

BEDROOM-DINING ROOM suites. Pianos like new. 383-5521, Alpha Finishers Ltd., Eves 479-3640.

Gardening

GARDEN CLEAN-UP RENOVAtion. Lawn care, maintenance. Salem Growers. 652-2973, 652-3316.

PRUNING
and fall cleanup. Reasonable. 384-2115.

36 BUSINESS SERVICES and DIRECTORY

Gardening

THE GRAAL GARDENING
Prepare your soil now for the next spring with organic method, for better crops and bigger flowers. Expert in gardening maintenance, lawn care, transplating and pruning. Clean-up and leaf raking at very reasonable rates. Please phone 642-3397.

A. G. PERSONAL CLEAN-UP Service. Fastest garden clean-up in town. 479-4067, after 6 p.m.

Gutter Cleaning and Repairs

GUTTERING
Use our 20-year guaranteed white aluminum guttering.
SIMPSONS-SEARS.
388-9111

EXPERIENCED GUTTER cleaning, down pipe flushing, repairing, replacing, reasonable. Markem, 384-0881.

GUTTERS CLEANED, DOWN pipes replaced, drains, etc. Reasonable. 592-0817.

Hauling

HAULING, $6 A LOAD. 385-1428

Landscaping

HARVEY'S LANDSCAPING
New lawns, redesigning, etc. Experienced Chinese landscaper. 479-7078.

SALEM GROWERS LTD.
New lawns, gardens.
Renovations. 652-2973.

VAN VEEN LANDSCAPER
Re-arranging, new designs, shrubs, brick work, rock walls. 592-1972.

BARKER LANDSCAPING
Rock work, patios, etc. Lawn specialists. Terms. 382-6323.

Masonry

FIREPLACES, CHIMNEYS AND repairs. Ron Henson, 478-1557.

FIREPLACES, ROCK OR SLATE Veneers. Sipkes Masonry, 479-7348.

BENITO BROS. MASONRY AND Stonework. 386-0049, 385-7886.

STONE MASON AND CEMENT work. Free estimates. 383-0458.

Painters and Decorators

ISLAND
DECORATORS
Painters Paperhangers
Spray Painters
Plaster Repairs
Convenient Time Payments
383-9059 Eves. 382-1479

CLARK AND PATTISON
PAINTING CONTRACTORS
LTD.
Brush or spray. Paperhangers. Texture and vinyl work. Will do all or part of any job. Paint store, BAPCO, GENERAL and PRATT AND LAMBERT paints, and rentals of all painters' equipment. Terms if desired. Phone 384-0443. 760 Bay St.

TED HILL-TOUT
A complete decorating service, interior and exterior — spray or brush — papering — store — terms. For careful work at reasonable prices, please call 598-4012.

BROTHERS PAINTING
AND DECORATING
Free approximate color consultant. All types of painting. All types of repairs. Commercial, farm, residential. Lowest rates. Terms. Work guaranteed. 363-6112.

Saager Painting and Decorating
Masterpainter
Interior and Exterior Painting
Paperhanging
Professional, Good Workmanship
Phone 592-2686

WEBB AND SON
384-6827 — Paperhanging, painting. Quick, clean, reliable. First-class workmanship. 30 years' experience Victoria. Terms if desired.

NON-UNION
Professional painters will paint your house, inside or out at lowest possible rates available. 386-3951.

CARL ANDRIESSEN
Dutch Painter and Paper Hanger
Quality work for low prices.
1909 Duchess St. 592-4033

PAINTING AND DECORATING
Reasonable rates. Satisfaction guaranteed. Terms. 382-7885. 479-2473.

W. E. FERRIDAY PAINTING
AND DECORATING LTD.
House and apartments, 26 years in Victoria. Phone 477-2843.

PAPER HANGING—PAINTING Personal service. You are sure when you call Tommy Harker. 383-3474. Low rates.

YOU BUY THE PAINT AND paper. I will do the work. Satisfaction guaranteed. Reasonable. 383-5717.

WIDOWS—PENSIONERS
Interior, exterior. Reasonable. Reliable. References. Free estimates. 592-3490 or 598-1945.

EXTERIOR AND INTERIOR
Special low prices. For clean job. Phone Douglas, 477-5207.

PAINTING AND DECORATING, quality work, Paul Larsen, 386-0768, after 5.

DUTCH PAINTER, QUALITY work. Reasonable rates. Willy, 592-3598.

SCANDINAVIAN
Painters and Decorators—382-0713

Plasterers

COLEMAN PLASTERING LTD. Quality work, keen prices. Free estimates for stuccoing your older house. Ph. 598-3433.

FRED BLANCHARD AND SONS
Plaster, stucco, drywall
Repairs, our speciality
656-3638 656-4556

STUCCO, DRYWALL AND imitation granite stone. Stan Olson, 383-0897 after 5 p.m.

STUCCOING, PLASTERING
Alterations. Reasonable. 479-4779.

Plumbing and Heating

LEAKY TAPS, WATER LINES
Repairs, Renovations, New Work
Reasonable, easy terms
"NO JOB TOO SMALL"
Osborne Sales and Service Ltd.
386-7891

PLUMBING AND HEATING, REpairs, lowest rates. 383-0792, ask for Jack. Save this ad for $2 discount.

S and M PLUMBING
New Work
Alterations Repairs
479-1312 Reasonable 383-9513

S. H. BROWN, 382-2747
Repairs. Remodelling — New Work.

Professional Services

PROPERTY
MANAGEMENT
For experienced management of all classes of property
CALL PROPERTY
MANAGEMENT DEPT.
MONTREAL TRUST
1057 Fort St. 386-2111

Roofing and Siding

SIMPSONS-SEARS
ASPHALT SHINGLES
Supplied — Installed
Ask about our exclusive heavy duty 250-lb. Superlock, 15-year guarantee.
SIMPSON-SEARS
Roofing Materials
388-9111, Local 264.

VICTORIA ROOFING AND INSULATION CO. LTD.
All types of asphalt and cedar shingles.
"Garlock Shingles"
917 Fort St. 382-2331

PARKER JOHNSTON LTD.
1314 Broad Street 382-9181
Roofing, Insulation, Eavestroughs
"Our experienced workmanship to stand the test"

Stamps and Coins

CANADA STAMP ERRORS AND valuable collections purchased. Remember the name: BILESKI, Station B, Winnipeg, Manitoba.

Tailors

ALTERATIONS
REMODEL RESTYLE
Suits, slacks, coats
BRITISH CUSTOM TAILORS
1311 Blanshard 383-2632

ALTERATIONS, REMODELLING and custom tailoring. Harold Lunde, manager. The Sorensen's, 720 Yates St., 386-0412.

RADIO LOG

Most stations broadcast news bulletins on the hour and on the half-hour at early morning and evening peak periods.

Major Newscasts: CBU, 9 a.m.; BBC news, 4 p.m. 12:30 p.m., 6 p.m. and 10 p.m.

CFAX, CKDA and CJVI, 8 a.m., 12 noon (noon report), Monday to Friday, and 9 a.m. Saturday; National news: 5:30 p.m. (news hour); Saturday and Sunday, 8 a.m.,

All Stations—Victoria: CJVI, 900; CFAX, 1070; CKDA, 1230. Vancouver: CJOR, 600; CBU, 690; CKNW, 980; CKWX, 1130; CHQM, 1320; CKVN, 1410. Seattle: KIRO, 710; KOMO, 1000; KING, 1090. Bellingham: KARI, 550.

FM Stations—Victoria: CFMB, 98.5. Vancouver: CKLG, 99.3; CFQM, 103.5; CBC, 105.7; CBUF, 97.7 (French Speaking). Seattle: KLXI, 95.7; KLSN, 96.5; KING, 98.1; KIRO, 100.7; KETO, 101.5. Tacoma: KTNT, 97.3; KLAY, 106.1 Edmonds: KBIQ, 105.3. Bellingham, KERI, 104.5.

36 BUSINESS SERVICES and DIRECTORY

Tree Service

MT. VIEW TREE SERVICE
Now is the time to
PRUNE
Excellent workmanship. Topping, limbing, dangerous trees removed. Free estimates. Insured. 479-3873.

HOUSTON TREE
SERVICE
Danger trees removed. Topping, limbing, pruning. Selective lot clearing. Logging. Reasonable rates. Fully insured. 388-9515.

KINGHORN AND SMITH TREE service. Topping, Limbing, Falling. Insured, free estimates. Satisfaction guaranteed. 478-2754 or 478-4436.

BILL COOKNELL, TREE SURgeon, a complete tree and shrub service. 26 years experience. Phone 384-3955.

MT. VIEW TREE SERVICE
Everything in Trees
Free estimates. Insured. 479-3873.

Upholstery

UPHOLSTERY
REMNANTS
Assorted yardage, fabrics and vinyls. Drastically reduced prices to clear.
Gregg Furniture Manufacturing
401 David at Turner 388-7363

FURNITURE RE-UPHOLSTERY For samples and free estimates in your home call J. Worden or G. Hodgson, 384-5111.
Standard Furniture, 737 Yates

DANISH UPHOLSTERY
Estimates — Delivery — Pickups
FREE
Phone 652-1591 Anytime

PETE'S UPHOLSTERY — FREE estimates. 20% off materials during November. 383-8939.

38 TRAVEL

CENTRAL
CHARTER FLIGHT
INFORMATION
Year round continuous charters to Britain and most European countries. One-way flights to and from London, and relative return flights. Charter flights organized and arranged in detail for you, your group, club, church, union or company.
FOUR SEASONS TRAVEL, a division of Pacific Rim Travel Ltd., 212 Central Building, 620 View Street, Victoria. Telephone: 384-7108.

FOR GROUP OUTINGS
charter a
B.C. HYDRO BUS
DE LUXE COACHES FOR
LONG-DISTANCE TRIP
Charter travel is fun,
convenient, economical
PHONE 382-9261

— VICTORIA'S FIRST —
CHARTER FLIGHT
INFORMATION OFFICE

CHARTER FLIGHT
CONSULTANTS
323 Yarrow Bldg., Victoria
386-2485

CHARTER FLIGHT
Information Centre
Listings of all charter flights. One-way flights to and from Europe. Also relative flights from Europe to Vancouver return.
Contact Vancouver 687-2321 or Suite 1105 - 736 Granville St. Van. 2, B.C.

PICADILLY TRAVEL
SERVICE
Charter flight information.
Lowest fares to Europe and U.K.
760 Broughton 386-3014

PACIFIC COMMUTER WOULD like to introduce you to our luxurious new 39 passenger coach, with air conditioning, washroom facilities, stereo tapes and radio. Let us do your charter work for you, will get you there in comfort. 656-2423 anytime for information.

KANDID KAMERA
Passports, $1.49
383-9721

WORLD CHARTER FLIGHTS
INFORMATION HEADQUARTERS
Rm. 106—1312 Gov't. 384-3839

UNDER 26?
LONDON, $308. Travelworld, 382-3121

39 PERSONALS

TO WHOM IT MAY CONCERN—TAKE NOTICE that I will not be responsible for debts incurred in my name by any person without my written consent from the date hereof.
DATED at the City of Victoria, in the Province of British Columbia, this 12th day of November, A.D. 1971.
John Eric Marshall

ANYONE FOR BRIDGE? WIDOW in fifties, neat, nice dresser, immaculate home, would like to play bridge with three other ladies once a week, or bi-weekly. Also would like nice unattached gentleman over fifty for mixed foursome. Phone 656-8706.

SINCERE TORONTO GENTLEman of some means and lovely home, desires to meet middle age, versatile unattached lady of good family. Object companionship. References exchanged. Please enclose photo which will be returned. Victoria Press, Box 462.

SINCERE, SINGLE, ATTRACtive girl, age 23, would like to meet sincere, single man 25 to 30 for companionship. Marriage if suited. All replies strictly confidential. No triflers please. Victoria Press, Box 456.

BUSINESSMAN, A BOYISH 41, tall, 185 lbs. (non-drinker) well versed in the arts, would love to meet a loving home body, for occasional companionship, drives. Replies strictly confidential, to Victoria Press, Box 460.

MATURE COUPLE, NON-smokers, non-drinkers, will care-take your home, pets, plants, garden this winter, during your absence. Available November to April. Victoria Press, Box 432.

WOULD THE WOMAN WHO HIT a young girl and bicycle on Wednesday, Nov. 10 at 5 p.m. at the corner of Pemberton and Fort or any witnesses please phone Mrs. Hutchinson, 383-0183.

VOLUNTEER BABYSITTERS needed urgently. 2 hours, twice weekly, November 15 to 29 daytime. Please call Volunteer Bureau, 383-4424. Your help will be really appreciated.

LONELY WIDOW EARLY SIXties, wishes to find companion near own age with car. Male or female. Male preferred. Reply Victoria Press, Box 452.

LADY, 50, INTERESTED IN THE outdoors, travel, many things, would like to meet easy-going male for companionship. Victoria Press, Box 472.

LONELY, SHY EURASIAN gent, wants lovely girl-friend, 18-25. Include any snap (mailed back with small remuneration). Victoria Press Box 433.

WANTED: RIDE FROM WEST Saanich and Downey Road to Parliament Buildings, Monday to Friday. Phone 656-4966.

ALCOHOLICS ANONYMOUS
If you have a drinking problem and want to quit, phone 383-0415.

PREGNANT AND DISTRESSED? We can help you. Phone Birthright 384-1431.

39 PERSONALS

THERE IS HELP FOR FAMILIES of problem drinkers. Al-Anon, 383-0415.

40 BUSINESS PERSONALS

WANT TO BE EFFECTIVE IN community affairs? Learn how to: Prepare agendas, chair meetings, conduct workshops, communicate effectively. Join Victoria Toastmistress Club. Phone Anne Cooper 592-4958 or Jean Marsh 477-5668.

WATER BED
Try something different. Get away from it all, rent a water bed at the Sandman Motel, 39 Gorge East. For reservations phone 386-8335.

FAMILY COUNSELLING
Mr. Reg Clarkson, B.A., M.S.W., R.S.W., a private social work practice for marriage counselling, alcohol and youth drug problems. Phone 384-0912.

ENJOY YOUR LUNCH OR AFfernoon tea while you're waiting for Madame Marjorie to read your tea cup. Tuesday through Saturday, 1-5 p.m. at the Argosy Restaurant, 769 Fort St.

PERSONALIZED PRINTING FOR Christmas cards, notepaper, informals, playing cards, coasters, napkins, etc. Jerry Gosley Printing, 1114 Langley, 382-7792.

OLD STOCK CERTIFICATES CAN be traced and evaluated. We will research them for you. Write to L. and R. Consultants, 4570 W-10th Ave., Vancouver, B.C.

CLAIRVOYANT AND TRANCE medium. Questions answered, advice given. Mrs. Payn-Jones, 386-3603.

EXCLUSIVE CATERING
Bookings now being taken for your Christmas and New Years party. 598-4757 evenings.

PRIVATE INDOOR POOL AND sauna available restricted basis. Queen Victoria Inn. Information and reservations, phone 386-2812.

TEA READINGS TUESDAY-SATURDAY, 2 - 4:30 p.m. Guvnor's Pancake House, 712 Yates.

"GAL FRIDAY" COMPLETE laundry and cleaning products. For information, 479-2022.

VICTORIA HYPNOSIS CENTRE Ltd., 8-619 Fort St., 388-9722.

42 EDUCATION

ACCOUNTING AND BUSINESS MANAGEMENT
Thorough short-term course, may be completed without classroom work. Ideal for those seeking positions or promotion in bookkeeping, accounting or business management. I.C.S. Assn. Membership to grads. Free booklet, National College, 1707 Carnegie Crescent, Victoria. 383-1233.

HIGH SCHOOL AT HOME. CANAda's Leading School. Free booklet, National College, 1707 Carnegie Cres. Victoria 383-1233.

TUTORING — PROFESSIONAL help by experienced teacher, French, Math, new and old method. 598-2331.

PETER PAN NURSERY SCHOOL, Colville Rd. area. Afternoon sessions. New facilities. 383-6505.

43 DANCING

EILEEN'S SCHOOL OF DANCing, 649 Pembroke Street. Res. phone 383-8247. Dancing and Baton Twirling.

60 FUEL

ALDER FIREPLACE WOOD, $25 cord delivered. Well seasoned. Call 642-3542.

PRESTO LOG DELIVERY, BULK and cartons. Whole or ½ units. 384-4321.

FUEL BUSINESS FOR SALE: See Business Opportunities, phone 478-4587.

FIR LOGS, $15 CORD. YOU haul. 658-8487.

63 TIMBER

WANTED TIMBER STANDING or felled. Top prices paid. Ideal Sawmill Co. Ltd. 385-0441

WANTED: TIMBER STANDING or felled. Top prices paid. Barclay Logging and Excavating. 388-5704.

WANTED: CHRISTMAS TREES to cut. 477-4740.

WANTED: TIMBER
Houston Tree Service, 388-9515.

65 BUILDING SUPPLIES

MR. HANDYMAN
AND
CONTRACTORS
Lumber SPECIALS that are "priced" to move.

DRESSED UTILITY FIR
—2x12 Random length, 15c lin. ft. or $75 per M.
—2x6 Random length, 5c lin. ft. or $50 per M.
—2x3 Random length, 3½c lin. ft. or $70 per M.
—2x10-8' $1.04 or $78 per M.
—2x6-8' 80c or $75 per M.

DRESSED FIR OR
HEMLOCK SHORTS
1x3-6': $.08 ea.
1x4-6': $.10 ea.
1x6-6': $.15 ea.

ROUGH PACED
CEDAR RANCH PANEL
SUBURBAN GRADE
—1x10 Random length, 5c lin. ft. or $60 per M.

LIMITED QUANTITIES

BUTLER BROTHERS
Keating Cross Rd.
652-1121

S. J. PEDEN LTD.

MAHOGANY DOORS
5 only 2-8x6-8x1¾ cel core $10.75
8 only 3-0x6-8x1¾ cel core $12.50
5 only 2-8x6-8x1¾ No. 510 with lite, slight damage $19.95
16—1x6-6x1⅜ stain grade $4.00
11—1-6x6-6x1⅜ stain grade $4.00
8 only 2-8x6-8x1¾ No. 112 fir panel. Door with lite $17.95

DOOR HARDWARE
Schlage passage set $2.90
Schlage privacy set $3.60
Schlage patio set $3.60

CEILING TILE — WHITE
12x12 and 16x16 — 64 sq. ft. carton $8.69

SHELVING
1x12 Spruce, lin. ft. .25

WALL PANELLING
4x8 cabin grade mahog. $2.89
4x8 Aspenite $2.95
4x8 colourtoned mahog. light $3.45
4x8 colourtoned mahog. dark $3.45
4x8 Misson oak $3.95
4x8 Eldorado oak $3.95
4x8 Walnut birch $3.75
4x8 Heritage elm $6.95

8 TO 5 MON. THROUGH SAT.

S. J. PEDEN LTD.
2855 QUESNEL ST. 386-3464

ALUMINUM REPLACEMENT
WINDOWS
Screens, screen doors and patio doors, from factory to you. Completely installed by factory-trained men. Takes only one day to complete job. Free estimates with no obligations.
SEAKREST INDUSTRIES
383-5205

USED RED BRICKS, SAND AND GRAVEL. OK TRUCKING CO. LTD. 760 TOPAZ. 386-3414.

65 BUILDING SUPPLIES

STEWART & HUDSON
Building Supply
Centre

HARDBOARD
4x4x¼" 89c
4x8x⅛" $1.49
4x8x¼" $1.99
4x8x3-16" $1.79

INSULATION
2½"—Frictionfit Batts
80 sq. ft. Ctn. $4.99

CEILING TILE
White T and G
12"x12"—64 sq. ft. Ctn. $8.69

PLASTIC LAMINATE
COUNTER TOPPING
4'x8'—Assorted Patterns
$8.99

ASPHALT SHINGLES
210 square Butt — per sq.
$12.27
3 Bdles. Cover 100 sq. ft.

FIREBASKETS
7—Bar — Compare at $2.99

CERAMIC TILE
Many types and colors
Priced from 59c sq. ft.

LIGHT FIXTURES—
½ OFF
Bedroom Fixture $1.99
Porch Fixture $1.99
Kitchen Fixture $3.99
Styles for every room!

Open Saturday 7:30—5:30
CHARGES — BUDGETS —
386-3211
400 Gorge Rd. East

STEWART & HUDSON
LTD.

CUBBON LUMBER
4x4 ¾ Sanded plywood $5.95
4x8 ¾ Sanded Plywood $5.50
4x4 Gutter per lin. ft., from .40
Floor tile 12x12 reg. .32 .19
Totem logs 12 pcs. $1.00
Presto Fire Logs, 6 pcs. .90
Presto Logs, 60 pcs. for $5.50
4x8 ¾ Sen L.C. Ply $21.95
4x8 ¾ Walnut 2 sides $27.95
We Cut Glass On Cook St.
25 pcs. 2x4 approx. 8 ft. eco. $6.95
Fence paint, gal. Reg. 4.25 $2.99
Plastic Gutter, 3x4, 12 ft. $2.35
4x8 ¼ Waterpoof Mahog. $6.95
4x8 Pre. Fin. Mahogany $2.79
¾x10 Sub. Cedar Siding .09
Cement—80 lbs. $1.85
Ready Mix—60 lbs. $1.59
4x8 Pre. Fin. Hardboard $4.29
Reject doors from $4.95
4x8 Driftwood Prefinished $6.49
2" Downpipe 10 ft. $1.49
100 ft. 2½" Fibreglass insul. $5.99

CUBBON LUMBER
515 Alpha Closed Wed. 386-3288
1720 Cook Open 6 Days 384-6181

FOR THOSE WEEKEND
CONCRETE JOBS
it's
BUTLER BROTHERS
Now, six days a week delivery service of ready-mixed concrete. No extra charge for Saturday delivery.

CALL US TODAY
FREE ESTIMATES

BUTLER BROTHERS
2046 Keating Cross Road
652-1121

READY-MIX CONCRETE
GRAVEL
SAND
For Free Estimates
Phone 478-1701
Res. 478-1086
860 Attree Rd.
Open Mon. Thru Sat.
(6 Days)
CALL
COLUMBIA
READY-MIX LTD.

CUBBON ON COOK

HOME IMPROVEMENT SERVICE
KITCHENS
Designed and Installed
GARAGES, CARPORTS
RUMPUS ROOMS
INSULATION
BATHROOMS, FENCES
Cubbons experienced staff give you the best for less.
Call us for all your building requirements.
FREE ESTIMATES!!!

CUBBON on COOK

why pay more?
portland cement, per sack $ 1.75
4x8x⅛ hardboard $ 1.49
4x8 gyproc No. 1, while $ 2.35
exterior, latex white paint, gal. $ 3.95
corrugated plastic, 5 colors,
26"x8' $ 1.75
26"x10' $ 2.25
1x12 dressed shelving, lin. ft. .12
ranch panel shorts, cheap.
armstrong quality vinyl floor tile, 12x12, value to 32c, sale .20
concrete drain tile, 4", each .16

langford building supply
and hardware
open seven days a week
940 goldstream ave. 478-1724

LUMBER SALE—LUMBER SALE
2x4 — 2x6 — 2x8 — 2x10 — 2x12
At prices you can afford from $38 per FBM and up.
hiplap and Boards from $45 and up.
This is all new lumber, come and see for yourself.
Corner of Hillside and Bridge St.
385-0441
Free Estimates
7 a.m. to 6 p.m.
IDEAL SAWMILLS CO. LTD.
2735 Bridge St. 385-0441

SABOT KIT $37

Yellow cedar panelling $.14 lin. ft.
12'x30' carport (attached), approx. $177.50
12'x20' garage (plus roofing) $253
Table Tennis sets $30 complete
Picket fence, 50' $33
All purpose garden shed, from $51

SAANICH LUMBER YARDS
3041 Douglas St. 385-2486
Night Phone 479-1423

SPECIAL DISCOUNTS
LUMBER — PLYWOOD
HOME
BUILDING SUPPLY
220 ESQUIMALT RD. 382-2211
IMMEDIATE DELIVERY SERVICE TO ALL GULF ISLANDS POINTS.

Bay Concreteblock Co
Concrete Incinerators $9.80
3022 Jutland 382-9436

LUMBER, 2X4 AND SHIPLAP, used once only. 658-5675.

4" CONCRETE DRAIN TILE, 18c. Daves Concrete. 670 Sumas 384-8744

70 MUSICAL INSTRUMENTS

NO
MORE
SILENT
NIGHTS

HEAR DALE JACOBS
on the
THOMAS ORGAN
Thursday, Nov. 18, 1971
1-9 p.m. Continuous
at
GLEESON MUSIC
707 FORT ST. 386-9632

"OUR CUSTOMERS SAY"

GULBRANSEN ORGANS are the easiest to play.
KIMBALL ORGANS are the easiest to learn on.
COME IN and
TRY FOR YOURSELF
—New 2 manual organs, $499—
PARAGON MUSIC CENTRE
2509 DOUGLAS 385-5275
COURTENAY AREA 339-3083

FULL SIZE VIOLIN, $30. B-FLAT clarinet, $60. 383-6274.

70 MUSICAL INSTRUMENTS

GOOD SELECTION OF
STEEL GUITARS IN STOCK
Sho-Bud 10-string pedal steel guitar $995
Sho Bud Maverick 10-string $775
Fender "dual 8" $405
SOFT SOUNDS MUSIC
2031 Oak Bay Ave., 598-1524

HALL-FAIRFIELD MUSIC
CENTRE LTD.
SALES—LESSONS—SERVICE
728 FORT ST. 385-8342
Open Friday evenings till 9 p.m.

ORGANS
with RHYTHM and
LESSONS and
EASY TERMS
BERNIE PORTER MUSIC
1724 Douglas 382-9542

1 ONLY, LOWREY 1½ OLD IN excellent condition with percussion, sustain, automatic orchestra built-in Leslie, reverb, finished in beautiful contemporary walnut. New $2,800, now $1600.
SCOTT PIANO AND ORGAN
612 Fort St. 384-4623

GOOD USED, REBUILT, REFINished pianos from $395-

80 BOATS AND MARINE

SO MANY GOOD BUYS!
All in stock.

SAIL

CRESCENT Sloop—15'6"
JOLLY BOAT—18' English.
CORSAIR Sloop—18'
BUCCANEER Sloop—24'.
HAIDA 26. Loaded. Reduced.
SHARK 24.
Sloop—Custom 28' diesel.
Sloop—30' custom, choice of 2.
RAWSON 26.
GRAMPIAN 26—Demo.
GRAMPIAN 34—New.
GRAMPIAN 30—Demo. Custom.
AQUA CATS—2 for cheap.
STARCRAFT—F.G. 12'6" low cost.

POWER

29' custom Cruiser, Twin Volvos.
48'6" motor launch. Diesel.
32' Sedan. Lapstreak. Diesel.
20' BERTRAM V-o.
26'6" GREW. Express.
32'6" LHURS. Diesel.
17' Cabin Runabout.
43' Raised deck—Twin Diesel.
24' FIBREFORM 1970.
18' BRANDLMYR. 50 h.p. O.B.
26'6" STARFLIGHT.
16'8" TOLLY. Twins.
46' Cruiser Diesel—Reduced.
32' SUPERCRAFT—Twin Diesel.
25' BERTRAM—Express.
33' Sedan—Gas—Older.

WINTER DEALS
TRADES — FINANCING

National Properties Ltd.
Marine Divison
for
EXECUTIVE YACHTS
2270 Harbour Road
Sidney, B.C.
656-1212 or 383-1233 (24 hrs.)

M M M M M M M M M M

MERCURY MARINE

FIBERFORM BOATS
14' to 24'

18' FIBERFOAM — "Voyager" 130 H.P. Volvo, mechanical steering, foam flotation, complete top. Was $5200 NOW $4688

18½' FIBERFORM "Surf Rider", 140 H.P. Mercruiser, mechanical steering, foam flotation, camper top, front cockpit cover, dual horn, wiper and HR meter rod holders. Reg. $6300 NOW $5395

16' FIBERFORM "Columbia", mechanical steering, foam flotation, complete top, 50 H.P. Merc. ML. De luxe Calkins trailer $2795

— USED DEPT. —

14'6" K and C Thermoglass, 45 H.P. Merc. El. and trailer. $1495

MERCURY OUTBOARDS
4 H.P. TO 135 H.P.

MERCURY MARINE
SALES and SERVICE
Cloverdale and Oak
385-1457

M M M M M M M M M M

OAK BAY MARINE
SALES and SERVICE

"End of Season"
S A L E

VISIT our sales department this weekend and ask us about our low, low prices on all BOATS and MOTORS.

—SAILBOATS

BROKERAGE

WINTER STORAGE

AUTHORIZED DEALERS
for
EVINRUDE — OMC
VOLVO PENTA

K and C Thermoglass
and Starcraft

For your convenience we're open 7 days a week

598-3393

USED BOAT AND TRAILER
12-ft. plywood runabout c.w. home-built trailer.
~~A BARGAIN~~—$195

WINTER STORAGE RATES
up to 9½ H.P. $1 per month
9½ to 40 H.P. $2 per month
over 40 H.P. $3 per month

COAST POWER MACHINES (1961) LTD.
2520 Gov't. St. 382-8291

"BOSUN'S"
WIDE WORLD OF SAILING
Cal — C and C — Albin
Vega and Singoalia

FLASH!
The NEW C and C 27 has just arrived. Come and view it at our docks — ALBINS, VEGAS, CALS and CROWNS also on display.

Bosun's Charters Limited offers a wide range of used pleasure craft in both sail and power, including several fine ocean cruisers. Write or phone for our current listings.

at Clarke Bros. Marina
SIDNEY, B.C. 656-3421 (Collect)

FIBREGLASS MATERIALS
Resin $6.95 Gallon
Cloth—Acetone, matting

"OPEN"
SATURDAY MORNINGS
9 Until 1

PELAGIC PACIFIC
IND. LTD.
4 Huron St. 386-1811

CANOE COVE MARINA
Sidney, B.C. 656-3915

WE REQUIRE listings on boats in the 20' to 32' range; inboard, and inboard-outboard power. We have a good selection of power cruisers from 34' and up and also several excellent values in used inboard marine engines.
NEW 37', 41', 48' and 53' CANOE COVE fibreglass yachts. Inquire now about the savings available through our early spring delivery plan.

PHILBROOK'S
SHIPYARDS LTD.
MARINE ENGINE OVERHAULS
2324 Harbour Rd., Sidney
656-1157

24-FOOT CRUISER, OFF SEASON buy, 115 hours on fresh water cooled engine. 383-2871.

18'6" MONK BRAND NEW PLYWOOD and fibreglass, with cabin. 384-9792.

16' KAYAK, $25. 658-8049.

80 BOATS AND MARINE

18' K AND C THERMOGLASS, full camper top, sleeper seats, Volvo inboard-outboard. $2950. 656-3252.

14 FT. GLASPAR RUNABOUT, 40 h.p. Johnson electric start, excellent ski boat. First $700 takes. 479-1393.

22' INBOARD, CEDAR—PLANK hull, rebuilt Ford motor. Fast and very seaworthy, needs paint. $500 firm. After 6 p.m., 388-9253.

AL'S BOAT TRAILERS — SPECIALISTS in CUSTOM BOAT trailers and all TYPES OF REPAIRS. 383-8233.

BRITISH SEAGULL OUTBOARDS
SALES — PARTS — SERVICE
VIC LAWNMOWER HOSPITAL
834 Johnson 386-6338

DEMONSTRATOR 55 H.P. BEAR Cat outboard, reduced $200. Philbrook Shipyard Ltd., 2324 Harbour Road, Sidney. 656-1157.

ORR MARINE
3-71 G.M. Diesel, 3-1 Allison Gear, rebuilt.
31 Erie St. 382-5813

15' PETERBOROUGH BOAT, 35 H.P., trailer and accessories. $500. 385-2790 after 6.

PETE'S TENT AND AWNING, boat covers and upholstery. Call 383-8959.

2,000-LB. TEENEE TRAILER, electric winch and 20-h.p. Johnson. 383-1579.

LIKE NEW — 15½-FT. Sangster 45 Chrysler motor. Road runner trailer, etc. $1,865. 592-1756.

AL'S BOAT
AND CAR UPHOLSTERY
10612 McDonald Park Rd., 656-3568

AL'S 1970 TITLTING TRAILER 1100 lb.s Excellent condition. $175. Phone 477-6094.

10½' PLYWOOD PRAM, 1½ H.P. Neptune, $55. 479-1496.

24' MONK DESIGN INBOARD cruiser, $2300. Phone 592-4129.

40 H.P. AND 25 H.P. EVINRUDE motors for parts, $45. 652-3089.

92 SPORTING GOODS

GORDON'S SPORTING GOODS
1030 Hillside Ave. 382-5815

NEW GUN SPECIALS

ITHACA Bolt action .243, reg. $159.95, special $119.95; COOEY-WINCHESTER, all calibers, reg. $114.95, special $92.00; SAVAGE PUMP 30-30, reg. $121.00, special $79.95; SAVAGE O-U .222 and 20 ga., reg. $125.95, special $100.00; ANSHULTZ — CIL .222, reg. $199.95, special $125.00; WINCHESTER model 10, 300 mag., reg. $229.95, special $165.00; B.S.A. Bolt 30-06, reg. $169.95, special $135.00; B.S.A. Bolt 7 mm mag., reg. $169.95, special $135.00; WINCHESTER model 100 .243, reg. $199.95, special $125.00; RUGER Bolt all calibers, reg. $210.00, special $179.00; SAVAGE 99F lever .284, reg. $193.50, special $130.00; SAVAGE 110 de luxe left, 30-06, reg. $181.50, special $125.00; Brno Bolt 30-06, reg. $199.95, special $125.00; SAVAGE 110 Premier left .243, reg. $269.95, special $165.00; ITHACA 500 O-U 20 ga., reg. $269.95, special $225.00; ITHACA 500 O-U 12 ga., reg. $269.95, special $225.00; Brno Vent rib O-U, 12 ga., reg. $219.95, special $150.00; ITHACA 200 E double, 20 ga., reg. $244.95, special $200.00; ITHACA 100 double 20 ga., reg. $189.95, special $155.00; FRANCHI light O-U 20 ga., reg. $299.95, special $199.95; FRANCHI 48 ALVH auto. 12 ga., reg. $228.95, special $150.00; FRANCHI 48 AVH auto. 12 ga., reg. $238.95, special $157.00; ITHACA de luxe auto. 12 ga., reg. $169.95, special $120.00; MOSSBERG Vent Pump 12 ga., reg. $114.95, special $75.00; MOSSBERG Plain pump 12 ga., reg. $89.95, special $65.00; REMINGTON 878 auto., 12 ga., reg. $158.95, special $95.00; MOSSBERG BOLT 410, reg. $59.95, special $40.00; REMINGTON 870 pump 12 ga., reg. $109.95, special $95.95; REMINGTON 110 auto. 20 ga., reg. $219.95, special $140.00; WINCHESTER auto. 12 ga., reg. $149.95, special $90.00; WINCHESTER pump 12 ga., reg. $145.95, special $90.00; UNIVERSAL Magnum double 12 ga., reg. $159.95, special $100.00.

MANY USED GUNS at similar reductions.

—TERMS AVAILABLE—

CHOOSE from 400
NEW or USED

8 mm Mauser W. bayonet $69; 16x9.3 Suhl drilling $195; 12 Browning auto. rib $159; 12 Ejdar. dble. 3" $79; 12 single $35; 243 Husq. 4x $169; 243 Win. auto. $155; 270 Win. — 4x $199; 30-30 Marlin $89; 8 mm Brno old style $159; 30-06 Super Safari $139; 9 mm. Browning $75; 9 mm Luger $129; 22 Colt positive $59.

SALES WITH SERVICE

ROBINSON'S
1307 Broad 385-3429

ROYAL OAK SPORTING GOODS
Sporting Goods are your best Xmas presents. Fishing, hunting, hockey, bikes, skis, badminton, tennis, soccer, baseball.
EQUIPMENT and ACCESSORIES
Easy Parking — No Crowds
Chargex — 479-4232
Royal Oak Shopping Centre

READY CASH
Loaned on all guns, swords, etc. We buy — trade — sell. Antique weapons of all sorts.
B-J TRADING CENTRE
Opposite Pet Shop
617 Johnson St. Tel. 383-9512

ANTIQUE GUN SHOW SPONSORED by Vancouver Island A.'s Collectors' Association Sunday, Nov. 14, 10 a.m.-5:30 p.m., held at Canadian Legion Hall, 1616 Blanshard. Adults 50c, students 25c.

GO-CART. 49 MCCULLOCH 6 h.p.; good condition. $180. Phone after 5. 479-5821.

303 HUNTING RIFLE, BRAND new, factory conversion, never fired, $50 firm. 477-4291.

RAY'S SPORTS CENTRE
SKATE SHARPENING
1692 Douglas 385-6312

SPECIAL ON ARBALETE SPEAR guns. $10.95 up. Scuba Shop 832 Fisgard.

NEAR NEW 30.30 WINCHESTER with 3x9 Bushnell scope. $150. 478-1898.

2 SNOWMOBILES FOR SALE OR trade for pickup or camper. 383-2316.

SKI BOOTS, WOMEN'S SIZE 8 Double boot. Boot tree included. 479-2168.

MUST SELL FULL SET GOLF clubs, cart and bag, $75. 382-1018.

PARKER HALE CUSTOM I .303 Zoom scope $125. 383-5461.

93 STOVES AND FURNACES

ELECTRIC RANGE. EXcellent condition. $100. Phone 382-7639.

OIL STOVE, COMPLETE WITH water tank and 50-gallon oil tank, $35. 386-6892.

LARGE OIL SPACE HEATER, has hot water coil, oil tank and stand. 384-9510.

ELECTRIC RANGE, MOFFAT, automatic controls, $139. Phone 384-6408.

CHEAP, BEST OFFER, ELECtric stove with garbage burner, complete. 385-0508.

WESTINGHOUSE ELECTRIC 30" range oven timer, best offer. 477-3183.

2 OIL SPACE HEATERS WITH thermostatic fans, $75. 384-1958.

40" ELECTRIC STOVE. 388-9596 after 5 p.m. weekdays.

OIL BURNER, TANK AND stand, $30. 592-3076.

96 CAMERAS, SUPPLIES AND PHOTO FINISHING

KONICA CAMERA
DEMONSTRATION
FRI. 6-9 p.m.
SAT. 11-4 p.m.
MR. VIC DAY
Sales Rep.
Here to answer all your questions at
Simpsons-Sears
388-9411, local 203

96 CAMERAS, SUPPLIES AND PHOTO FINISHING

SEE OUR GREAT XMAS
GIFT SELECTION
Binoculars from $19.95
Enlargers from $39.95
Cameras from $13.88

BOOKS!
Before you buy that XMAS GIFT—
Check the
SELECTION
PRICES
AND SERVICE
at
ELECTRIC EYE
1006 Broad 386-0333
Helping YOU get BETTER pictures is OUR business

MEET
AL DUDLETTS
at Victoria Photo Supply
HILLSIDE
Shopping Centre Store
Al will be demonstrating Elmo cameras and projectors on Friday Nov. 19 and Saturday Nov. 20 in our new Hillside store. The FP-H Dual 8 projector lets you show both regular 8 mm and super 8 with instant changeover. Ask Al about it!

One-day service on color processing with jumbo prints.
12 exposure roll — just $2.99. 20 exposure roll — $4.49.

VICTORIA PHOTO SUPPLY
Hillside Shopping Centre
and
1015 Douglas Street

UNCLAIMED—MUST BE SOLD Cameras — 35 mm.-Reflex; Pentax, Canon, etc. Polaroids most models. Movie cameras — projectors. Bargain prices.
B-J TRADING CENTRE
Opposite Pet Shop
617 Johnson St. Tel. 383-9512

HILTON
PHOTO SUPPLIES LTD.
Trans-Canada Highway
Chemainus
Vancouver Island's Finest
Photo Supply Centre
Drawer 750 Ph. 246-3311

CASH PAID FOR USED CAMeras, accessories, darkroom supplies.
— TRY US—
ELECTRIC EYE
1006 Broad 386-0333

WELL KEPT BOLEX 16 M.M. matched lenses, case, filters, $285. 383-2187.

MAMIYA C33 PROFESSIONAL. New $456, $250 or closest offer. With extras. 385-1847.

97 FURNITURE

JUST ARRIVED
Victoria's most extensive selection of fine chesterfields. Nationally known brand makes and styles from
$198.00
CONTINENTAL HOME SUPPLY LTD.
Corner Johnson and Quadra
851 Johnson St. 386-2458

SALE MONDAY ONLY 9 A.M.-6 p.m. Phone 385-7848. ¾ bed, dresser and mattress, $30. 2 end tables, $2 each. 2 large chests, $10 each. 2 basket chairs, $2 each. 2 sideboards, $25, $5. Davenport, $15. Mattress, full size, $5. Chest of drawers, $10. Dresser, $10. Bicycle, lady's, $20. Bookcase, $5. 3 pair drapes, $5 pair. Record cabinet, $5. Coffee table, $10. 2 scales, $2 each. Hamper, $2. Mirror, $2. Suitcase, $3. 3, 775x14 white wall tires, $5 each. Baby's cot, $25. 2 single beds, $30 each. Car warmer, $4. Utility table, $2. 2 hot plates, $2 each. Ironing board, $5. Chairs, card table. Radio, $25. Admiral TV, $100. Ladies' racoon fur coat, size 14, $20. 1223 Oxford Street.

PROFESSIONAL STRIPPING
SANDING AND STAINING
FURNITURE
FREE ESTIMATES
386-1759

EXCELLENT CONDITION, BUNK bed and mattresses. Can also be used as twin beds. Size child or adult $110. Seven-drawer desk, with black fibreglass top. $30. 383-4384.

KILSHAW'S
AUCTIONEERS
Buy — Sell — Appraise
1115 Fort 384-611

PAY CASH AND SAVE
See Our Ad Under Miscellaneous
PANDORA FURNITURE LTD.
NEW AND USED FURNITURE
1050 PANDORA AVE.
383-6319

DISPLAY SUITE OF ALL NEW quality, Spanish style furniture reduced to sell now. Call agent J. Snare 386-7458 eves. 382-6062.
Continental Home Supply

LUNDS
AUCTIONEERS
WE BUY AND APPRAISE
926 FORT 386-3308

WE SPECIALIZE IN 3-ROOM groups. Bedroom, kitchen and living room from $399.95. Macdonald Furniture Mart, Pandora and Broad, 383-1171.

COUNTY SOLID WALNUT CHEST of drawers with bookcase hutch top, cost $359. Perfect condition, $125. 386-6437.

VILAS MAPLE 6 DRAWER dresser with mirror, bedside table to match. 2 Cogswell rockers. All new condition. 384-4768.

LOVELY CHESTERFIELD suite, in gold and green, excellent condition, $200. 2 platform rockers and ping pong table. 478-3174.

SOLID WALNUT DINING ROOM suite, $225. Complete Bell and Howell movie projector set and camera. $100. 479-1962.

FURNITURE — CARPETS
Cleaned in your home
For free estimates call 382-5532
Ambassador Home Service

6-PIECE DINING ROOM SUITE, $125. 2-piece brown chesterfield suite, $65. 5-piece dinette suite, 592-2912, 592-4498.

ROUND OAK TABLE, $65. Large old oak sideboard, $50; $100 for both. 383-1727.

TWIN BEDS WITH HEAD boards, like new, $100. 382-3020 Eves.

WE BUY YOUR FURNITURE, household goods, pictures, tools, etc. Best cash prices. 386-0462.

HUB FURNITURE
Buy and sell good used furniture.
715 Johnson 384-6425

LARGE STUDENT DESKS, ready to finish; French Provincial ornamental fireplace. 477-8401.

DUNCAN PHYFE DINING ROOM table, $60. Deep upholstered chair, $40. 384-6044.

HALL OR ENTRANCE TABLE IN fruitwood, Queen Anne, like new, $40. 26"x30"x12". Phone 477-3516.

2 SINGLE BEDS WITH MATtresses, $15; 1 double bed. Good condition. 598-2838 after 5:30.

NEWLY UPHOLSTERED LOVE seat, blue gold nylon brocade, $135. Phone 598-1091.

SURPLUS MOTEL FURNITURE. Reduction prices — chesterfields. 384-0632.

DINING ROOM SUITE, BEDroom suite, excellent condition. 478-1141.

DOUBLE HOLLYWOOD BED with headboard, good condition. 592-7753.

RESTMORE HOLLYWOOD BED, single, clean, $22. 383-9638.

NEW TEAK COFFEE TABLES, low-line styling, $25 each. 478-2369.

97 FURNITURE

ARMLESS GOLD DAVENPORT, converts to ¾ bed, $20. 388-5791.

HIDE-A-BED, GOOD CONDITION, $60 or offers. 382-0827.

KITCHEN TABLE, ARBORITE top, 4 chairs, $45. Phone 384-6408.

ONE DOUBLE BED, ONE dresser, $45. 382-7546.

STUDENT'S DESK, 3 DRAWERS, ready to finish, $25. 479-7538.

ONE OF A KIND RATTAN 5-piece dinette suite, $150. 598-2906.

3-MONTH-OLD DOUBLE BED, box spring and mattress. 477-3582.

COUCH, $70; DOUBLE BED, $15. 382-5725.

CHESTERFIELD SUITE, 2-PCE., brown gold, as new, $130. 382-7425.

98 TV, STEREO, RADIO SALES and SERVICE

YOUR CHOICE
19" Color TVs
RENT TO OWN PLAN
$16.00 Month SATISFIED!
Apply to Purchase

RENT TO OWN
25" and 26" Color T.V.'s
$20.00 Month

Phone Today
MAIS TV RENTALS
385-2435

RENT OR RENT
TO OWN
Rent a 1971 color or b.&w. and white TV, Zenith or Electrohome. Lowest prices in town.
CITY CENTRE TV
3970 Shelbourne
University Heights Mall
477-6971 658-8385

DOWNTOWN HEADQUARTERS
FOR
AMPEX
ELECTROHOME
HITACHI
RCA
ZENITH

SALES—SERVICE—RENTALS
KENT'S LTD.
742 FORT 383-7104, 383-3513

NEW 1 ONLY 19" COLOR PORtable Channel Master TV — reg. $548, now $519. New 1 only AM-FM Channel Master stereo receiver with 8 track cartridge player complete with speakers $179.95. New 1 only RCA solid state AM-FM stereo amplifier, tape and record player jacks, complete with speakers $169.95. Used 1 only 21" Viking console TV $68.88. Used 1 only 21" RCA console TV $99.50.
QUADRA SERVICENTRE
3514 QUADRA 385-6422

PANASONIC IS YOUR KEY FOR GIFTS! — Use our lay-away plan for cassette recorders, digital clock radios, stereos and TV and a hundred other Panasonic choices.
BUTLER BROTHERS
1720 383-6911
(Opposite the Bay)

TV RENTALS
SPECIALS
from $7 per month
THE BEST TV
RENTAL SERVICE
MAIS FURNITURE
1821 Cook 385-2435

7 OLDER TVS, AS IS, SOME with picture and sound, need improving. $45 the lot. 10 radios, table models, most working, $45 the lot. 7 phonos, small models, 2 stereo, need repairs, as is, the lot $25. One console phono mono, $22. 382-0233.

TELEFUNKEN STEREO COMPONents can't be beat. Operette tuner amplified model reg. $279.95, now only $219.95.
ATLAS STEREO and TV
763 Fort St. 385-2712

DYNA PAT-4 PREAMP, SONY 3100 power amp. Dial 1019 changer, 15" 3 way speaker system. Whole or in part. No reasonable offer refused. 592-6002.

FAST ACCURATE REPAIRS TO car radios, cassettes and tape decks.
BURNSIDE CAR RADIO
350 Burnside E 385-7379

AUTHORIZED PHILIPS DEALER
TV RENTAL SALES-SERVICE
ELECTRON
160 W. BURNSIDE RD. 383-5432

GREGG'S TELEVISION
AND RADIO SERVICE — 658-5487
Guaranteed Repair
Govt.-Certified Technician

COLOR T.V.
FACTORY DIRECT TO YOU
PHONE 598-5733

CABINET STEREO, 1 YEAR old. Turntable AM-FM radio, tape deck. Best offers. 478-4801, after 6.

STEREO SPEAKER IN TEAKwood boxes and guitar amplifier. 598-5635.

21" ADMIRAL COLOUR TV. JUST overhauled, $195. Phone 384-8296, after 5.

SILVERTONE PLAYER WITH Garrard changers, speakers and headphones. $75. 477-5872, 5-6 p.m.

MOTOROLA 8 TRACK CAR stereo, mount and 3 tapes, 3 months old, $60. 658-8817.

DYNA FM STEREO TUNER, As new, $75; Classical and jazz records, $1.50 each. 382-2634.

PHILLIPS TV, 22", NEW PICture tube, $75 or acceptable offer. 384-9113 Sun. and Eves.

MOTOROLA FRENCH PROVINcial 25" colour T.V. 350 Richmond. 363-2680, 477-3582.

23" DUMONT BLACK AND white TV, highest offer. 598-2964 before 7 p.m.

19" T.V. WITH STAND AND rotor antenna, excellent condition. $150. 592-0320.

23" CONSOLE VIKING BLACK and white TV, 2 years old, $70. 382-7544.

21" ADMIRAL CONSOLE INstant-on TV, 2 years old. Excellent. $65. 382-7425.

ADMIRAL PORTABLE TV. As new. 592-3900.

CHISHOLM COMBINATION TV, all working. $80. Phone 656-3603.

21" TV IN GOOD WORKING order. First $35. 386-0710.

ZENITH CONSOLE TV, 5 YEARS old, good working order. 384-6255.

MCINTOSH MA5100, PAIR ARIA speakers. Offers. Phone 592-3679.

AMPLIFIER AND PRE-AMP, reasonable. 478-1141.

99 GROCERIES, MEAT AND PRODUCE

THE WAREHOUSE WHOLESALE Food Distributors, 47 Songhees Rd. First turn left — 100 feet past Johnson St. Bridge, and Oakcrest. 3475 Quadra. Prices effective Fri., Sat. Open to the public daily 9 a.m. to 9 p.m. Open Saturday 'til 6 p.m. We reserve the right to limit quantities.
Ready-to-Eat Hams, ½ Skinned, Whole or Shank, Lb. 48c. Fresh, Lean Pork Spare Ribs, 3 Lbs. $1; Sliced Cooked Meats, 3 pkgs., Chicken, Turkey, Etc., 69c; Ready-to-Eat Shankless Pork Picnics, Cryvac, lb. 39c; Purex Bleach, Large 64 oz. 39c; Oven Ready Turkeys, 18-26 lb. utility, lb. 39c. Captain Crunch Crunch Cereal, Large, 11-oz. pkg. 39c; Libby's Beans with Pork, 2 14-oz. tins 49c; Libby's Fancy Tomatoes, 2 19-oz. tins, 49c; Wieners, No. 1 Top Quality, 8 to lb. 39c. Fresh, Lean Boston Pork Butt Roast, lb. 49c; Turkey, Hind quarters, all dark meat, lb. 37c; Canada Choice, Lean Roast of Beef, Ranch Style, lb. 69c; Apples, B.C. Red Spadon, Fancy 4-lb. cello bag, 4 lbs. 55c; Carrots, Fresh, Local, No. 1, 3 lbs. 25c; Cabbage, No. 1 Local, Solid green heads, lb. 7c; Coffee Jameson's Turkish-Reg. or Fine, lb. 79c; Mom's Margarine, 4 lbs. 69c; Sun Rype Blue Label Apple Juice, Large 48-oz. tin, 39c; Clark's Tomato or Vegetable Soup, tin 10c; Sunlight Liquid Detergent, Large 32-oz. 59c; Coffee Mate Creamer, Large 11-oz. Jar, 79c.
APPLES
Macs, Sparton and Golden Delicious, 1865 Haldon Rd., Saanichton 652-2181.

WILLIAMS QUALITY MEATS
Hot honey basted
Bar-B-Que'd chicken $1.69 ea.
795 Fort St. 384-1613

BALDWIN COOKING-EATING apples, 8c lb. 3332 Aldridge St., 592-9334.

VICTORIA MEAT MARKET
S-T-R-E-T-C-H-E-S your food dollar
625 JOHNSON STREET

99 GROCERIES, MEAT and PRODUCE

HARVEY'S MEATS
Pork chops (end cut) 79c lb.
Legs of pork (whole or half) 63c lb.
Whole boiling fowl 33c lb.
FREEZER SPECIALS
SIDES OF RED BRAND BEEF
GUARANTEED TENDER 73c LB.
SIDES OF PORK 43c LB.
BUDGET Terms Available
Turn in to our free parking lot while shopping
Closed Wednesdays
HARVEY'S
2709 Quadra St. 383-2031

WHY PAY MORE?
BEEF FOR YOUR FREEZER
Fronts — 55c lb.
Sides — 65c lb.
Hinds — 75c lb.
Gov't. Inspected.
ALBERTA MEAT DISTRIBUTORS LTD.
1811 Cook St. 383-3012

THE B. WILSON CO. LTD.
MEAT DEPARTMENT
VARIETY MEAT PACKS
25 lb. $21.95
50 lb. $35.95
100 lb. $69.50
Wild meat processed 10c lb
TOP RED BRAND BEEF
Cut and wrapped — sides 69c lb.
FREE LOCKERS
Budget terms, 100% guaranteed
Open Monday-Friday, 9-5
536 HERALD ST. 382-3444

SPARTON APPLES 6C LB. Small sizes 3c lb. 4955 Highgate Road, 658-5634. Highgate Road is off Halburton Road, which is off Pat Bay Highway, near Beaver Lake Park.

SHOP AT "THE WAREHOUSE" Wholesale Food Distributors, 47 Songhees Rd., first turn left, 100 ft. past the Johnson St. Bridge. Open daily, 9 to 9; Sat. till 6 p.m.

APPLES APPLES APPLES
Tons of apples and pure apple juice at Saanich Orchards, off Stelly's X Road. Phone 652-2009.

APPLES FROM ORCHARD TO you. Large 10c, small 5c. Spartonred and Golden Delicious. 1820 Stelly's X Rd. Phone 652-1461.

APPLES
Crisp and Juicy
5c and 10c a lb.
1892 Prosser 652-3337.

SPARTON, 25 LBS. $2.25; SMALL, 10 lbs. 70c; Golden Delicious, 25 lbs. $3.20. 1461 Ocean View off Doncaster. 382-0628.

FIRBANK FARM
1180 ROYAL OAK
Farm fresh eggs
Open Daily 9-5:30 p.m.

WESTERN MEATS
"Freezer Meat Specialists"
3553 Happy Valley Road
478-1621 Eves. 478-2820

APPLES, EATING AND COOKING 5c pound. 478-1532.

99 MISCELLANEOUS FOR SALE

WOOD-IN HAND
Hand made children's toys and furniture. Other wooden articles made to order. Also repairs done. Order now for Christmas. To view call 382-1602.

LIONEL TRAIN SET, 4 STEAM engines—one diesel, 15 cars, automatic coupler, switches, houses, bridges, etc. Over 100' track, 3 train master transformers, KW and TW. $125. 478-7444.

ADMIRAL DISHWASHER FOR Christmas. "A Great Idea". See models from $249. at BUTLER BROTHERS
1720 Douglas 383-6911
(opposite The Bay)

3 PAIRS OF SKIS, SKI BOOTS, boy's and girl's skates, boy's bike, 4 W.W. tires, 775x14, boy's suit, size 12, girl's plaid duffle coat, size 8, boy's rubber boots, size 3 and 4. 592-6105.

2 GOLD PRESENTATION SET and old stamps and coins, $200 the lot. 1 squirrel stole, $35. Lady's grey fur fabric jacket with hood and winter coat. Both for $16. 386-9351.

½ PRICE
Clearance of all records, 3 days only, includes classical, ethnic, rock, etc. Terrific selection. HOBBIES, Royal Oak Shopping Centre, 479-7814.

SET OF SHAKESPEARE BOOKS, Electrohome stereo Glen Miller Albums, assortment of records, silver, green wool rug, 9x12. Chairs and miscellaneous items. 382-6973.

SPEED QUEEN AUTOMATIC washer; Gibson refrigerator, 12 cu. ft.; living room-dining room and hall rugs with underfelts, gold colour; all items like new condition. 592-4273.

1895 RESTORED NEWCOMBE piano, bench Metronome; lazy-boy chair and Ottoman; new pair lady's size 10, white figure skates in case; Caldene lady's riding breeches. 386-3895.

CHROME ARBORITE KITCHEN set table and 4 chairs $40. Easy washer, wringer, fan, with pump $45. Both excellent condition. Step ladder, garden shears. Cheap. 489-6866.

UNCLAIMED MUST BE SOLD AT bargain prices. Radios, tools, DIAMOND RINGS, rifles, etc.
B-J TRADING CENTRE
Opposite Pet Shop
617 Johnson St. Tel. 383-9512

HERBAL REMEDY TREATments available for all diseases. Contact your local herbalist, 8178 Broughton, back entrance or call 384-6742.

16 FRAMED MIRROR MIRRORS, 11x30," $25 the lot, or $2 each. 40 12x12" egg flats for accoustics. Assorted LP's, mostly Pop. 383-7807.

DE LUXE BLACK UPHOLSTERED bar and sink. Elegant iron craft table; plate glass top, with 5 chairs. 2 3-piece sectional suites, 3 carpets. 477-3252.

SNOOKER TABLE 4X8, SNOOKerette and pool balls, $300. 3 640x13 used U.S. Royal tires. Chains for 13" rims. 385-2109.

1000 WATT DIMPLEX HEATER, electric, cost $69.50, sell $49.50. 12" Zenith TV and stand, like new, $95. 383-1424.

OIL FURNACE, TWO 250-GAL. oil tanks. Aluminum and steel galvanized roofing, used brick, bathtub, toilets, sinks. 478-3634.

9X15 TRILAN BEIGE RUG, $30; 6x9 Trilan beige rug, $15; child's muckluck boots, size 2, like new, $6.50. 598-3837.

14 CU. FT. LATE MODEL 2-door frost free fridge and freezer combination, $159. Trade. 384-7813. Air-temp.

RANCH STYLE DINETTE SUITE, walnut arborite, 6 chairs. $50. Hostess chair $20; student's microscope $7. 592-7641.

NEW ELECTRIC TYPEWRITER, $140. Beautiful nearly new muskrat jacket, $125. Phone 386-7681 evenings and weekend only.

HIGH CHAIR, PLAYPEN, POTTY chair, childs clothing, 6 months to 3X. Women's clothing, clothing size 12. Reasonable. 382-5469.

COPPERTONE VIKING DELuxe dish washer, 3 years old, good condition, $150. 592-1953 or 592-2171.

TWO 6-YEAR CRIBS, $35, $30. Bassinette, $5, bathinette, $10; twin stroller, $20; high chair, $3. 598-2503.

GOOD USED APPLIANCES
VAN ISLE VARIETY
945 Kings 384-4336, 383-0206

3 SPEED, LIKE NEW, ½ PRICE. Telescope and tripod complete, new models. 479-4557.

NEAR NEW 6 FT., 1500 WATT baseboard heater, $25. Phone 658-8596.

BORG GREY COAT, NEW CONdition, $25. Hardly worn. 477-3078.

BABY CARRIAGE, GOOD CONdition. $15. 386-3953.

INCINERATOR BARRELS
$4.50. Free delivery. 383-1328

VIKING SQUARE WRINGER washer. Like new. $60. 656-4953.

100 MISCELLANEOUS FOR SALE

A WAREHOUSE
OVERLOADED WITH
CARPET! CARPET!
Save up to 50%
E.G., 2-Tone NYLON SHAG JUTE or SPONGE
ONLY $4.95 sq. yd.
in FOUR Colors
HARD TWISTS from
$7.85 sq. yd.
HEAVY PLUSH SCROLL
ONLY $7.85 sq. yd.
KITCHEN CARPETS
$6.85 sq. yd.
OZITE—with SPONGE backing
$3.19 sq. yd.
CARPET TREND
185 Langford St., 386-7501
(just across Bay St. Bridge)

23" 1970 RCA COLOR TV, $395. King size bed with headboard and bedside tables, $100. Drop leaf walnut dining table, 5 lyre-back chairs and buffet, $45. Chesterfield suite, pale green brocade, $20. Pale rose French Provincial chair, $15. Brown nylon recliner, $40. Chest of drawers, $10. Walnut dresser and bureau, $20. 2 bookcases, $7, $5. Table saw, $40. No reasonable offers refused. Saturday to 5 p.m., all day Sunday. 388-9436.

MARY'S CREATIVE ART
World-Wide Known Ship Lamp shades
Mobiles of Various Colors
Wall Ornaments and Hangings
Hobby Products of Finland in Kit Form
Unique Hand-made Jewellery
CERAMIC STYLE
Orders taken for Christmas
BUT YOU MUST ACT NOW!
See Us at 628 JOHNSON ST.

FUN TO USE!
(For Young and Old)
"GEM SPARKLE" ROCK POLisher complete with fan-cooled motor, only $15.95. Requires grits and polish set, $3.95 for 3 months supply. Tumbler has quiet, durable rubber barrel and is guaranteed for 12 months at THE ROCKHOUND SHOP, 850 Tolmie Ave. Tel. 388-5341. Closed Mon. Open Fri. to 9 p.m.

SEWING MACHINES
1 portable electric, $29. 4 cabinet models, $35 each. Singer featherweight, $65. Elna portable, $75. 1 Pfaff automatic, $179. 1 year guar. Terms $7 monthly.
SAWYER SEWING CENTRE
840 Fort 386-6228

CLOSING OUT SALE
Entire stock going at clearance prices, new and used furniture, new mattresses, fabrics, sewing patterns, cards for all occasions, Giftware, jewellery, books. At 2-9 Cook St. Phone 384-5544. Hours 10-5:30 p.m. Sunday 1-5 p.m.

OVERSTOCK CLEARANCE SALE!
$227,000 inventory to be disposed now! Furniture, appliances, TV stereo, carpetings and good used trade-ins. Prices slashed. Better Buy Home Furnishings Ltd., 704 View (downstairs). 385-4345.

MOVING, WILL SELL AT SACRIfice, expensive line of ladies and teens clothing, coats, day dresses, cocktail dresses, spring and fall suit also footwear. Mostly new and others hardly worn. Also new crocheted ponchos. 477-2569.

GARAGE SALE. BLACK AND white 21" Viking TV; exercise-bicycle; portable radio cassette; floor polisher; bird cages and stands. Many miscellaneous items! Sunday 10-4 p.m., 2520 Asquith Street. 385-3697.

CLEARANCE OF MANAGERS SAMPLE APPLIANCES. Mixers, toasters, hairdryers, egg cookers, can openers, fry pans, kettles, and irons. Many values all priced to clear. Sunbeam Appliance Co., 912 Pandora Ave. 383-6343.

TRI-CHEM LIQUID EMBROIdery. Special for Christmas Shoppers, 15% off. All paints, accessories, kits and stamped goods. Order now. Pay on delivery. Marshman, 385-5171.

LADY'S WHITE DRESS, BLACK trim, belted, size 12. Blue pant suit, size 16-18. Weight lifting set, 100 lbs. RCA tape deck, 8-track. AM Solid State radio. 303 rifle and shells. 383-5877.

YOUTH BED AND MATTRESS, baby walker-jumper-chair, $2.50. Leather harness, 50c. Electric fan, $4.50. High chair, $3.50. Panaview flag viewer, $5.25. Taco space heater, $35. 478-4558.

HAVE PURCHASED SIMPSONS Sears Coldspot refrigerator, selling 9 cu. ft. Norge refrigerator, working order, $50 or best offer. 478-2572.

ANTIQUE SINGER SEWING MAchine, chrome table, bedroom suite; bookcase; heater; TV; miscellaneous items. Apply 624 Battery Street.

UTILITY TRAILER, GOVERNment tested, $35; carpet and hall runner, $10; 2 incinerator barrels, $4 each; 12 volt driving lamp, $15. 479-4513.

HO MODEL RAILROAD ENgines, some brand new. Wanted: European type HO rolling stock and Peco track. Phone 592-6607.

SONY TC 500 TAPE RECORDER, 2 speakers, $225 or offers; reconditioned couch and high back chair, $80. Baby crib mattress $3. 478-2741.

HAVE PURCHASED SIMPSONS Sears Kenmore washer, am

100 MISCELLANEOUS FOR SALE

USED

Crosley 11 cu. ft. refrigerator, across the top freezer, storage door, vegetable crisper. $59.95

21" RCA console TV $49.95

23" DuMont console TV $79.95

1 only, 3-position naugahyde recliner, only $29.95

Viking nearly new coppertone 16 cubic ft. frost-free refrigerator. Butter conditioner, meat keeper, twin porcelain crispers. A steal at $279.00

NEW

Your choice Hoover washer spin dryer or McClary heavy duty twin tub washer spin dryer $189.95

FLOOR SAMPLE 2-piece drop back lounge suite $129.95

3-piece dinette suites, From $32.50

5-pce. dinette suites with high back chairs $64.50

3 position recliner, heavy grade naugahyde, From $79.50

Color TVs of every cabinet styling, French provincial, Spanish colonial, Danish and modern.

SEE OUR LARGE SELECTION NOW AT

MAIS FURNITURE
1821 Cook 385-2435

X X X X X X X X X X X

EATON'S

WAREHOUSE

STORE

749 VIEW ST.

Remember You Can Budget Charge Through Our Customer's Accounts Office, 3rd. Floor

X X X X X X X X X X X

COMPOST MAKERS by Toro and Gilson from $169.95

PARKER sweepers from $69.95

PARKER vacuums from $254.00

LAWN GROOM sweepers from $35.95

VICTORIA LAWNMOWER HOSPITAL
834 Johnson 386-8338

GOOD USED FURNITURE — APPLIANCES IN BARGAIN Basement

ROYAL FURNITURE AND APPLIANCES

"THE BRIGHT RED WAREHOUSE"
733 JOHNSON 388-9021

ROBINSON'S SPORTING GOODS!

Archery — fishing tackle — Weider weights — bicycles and accessories — binoculars — knives — packsacks, etc.

LAY-A-WAY.

EASY TERMS

1307 Broad St. 385-3429

THOUSANDS WORLD-WIDE delighted with exclusive 32-page book of photographs taken during Royal Family Visit to Victoria and published by Tom Ryan — One of Canada's leading news photographers. Buckingham Palace reports Queen "Very Pleased" with book. Fine overseas gift for relatives. Order Now — Limited Number available. Sent $2.25 to Ryan, 647 Ralph Street, Victoria, B.C. Don't Delay.

$$$ SAVE MONEY $$$
FACTORY to you UPHOLSTERY
Have your chesterfield recovered by
GREGG MANUFACTURERS OF FINE UPHOLSTERED FURNITURE
Please call at our factory and see for yourself. NO OBLIGATION. FREE ESTIMATES
401 David at Turner 388-7365

PEOPLE'S TRADING POST
2510 Trans-Canada Highway
Open Sunday 1-6 p.m.
478-3933

"THE POST WITH THE MOST"

ORNAMENTAL FIREPLACE (Gray Rock). Thomas organ. Kowa camera and attachments, cannister set (baked yellow enamel), several stained glasses, ½ set of six dinner plates, cups and saucers, a few odds and ends half price. 746-7539 Duncan.

RUGS LOOK "NEW." IT'S SO easy with RUG-MATE stain removing rug shampoo. Rent electric shampooer for $1.00, plus materials. Clark and Pattison, 760 Bay St. See our ad under Painters for other supplies.

MINI-BIKES and KITS
BRIGGS and STRATTON
TECUMSEH
Motors and Parts
VIC. LAWNMOWER HOSPITAL
834 Johnson 386-8338

A.B.C. ELECTRIC — 387-7221. New and rebuilt appliances. Vacuum cleaners, polishers, etc. One-year warranty. Good selection. Reasonable prices. 621 Fort.

CANVAS TARPAULINS SALE
Largest selection, lowest prices
VICTORIA TENT and AWNING LTD.
831 Fisgard St. 382-5215

JOHN DEERE TRACTOR WITH snow thrower, $1295; John Deere chain saws $150.
VICTORIA JEEP
Hillside at Rock Bay

STREAKED WIG COST $60. Includes brush, stand and wig spray. Any reasonable offers considered. 478-2265.

PAINT FACTORY DEAL
5 gallons of washable flat antique white interior latex, $15 delivered. 656-1071.

1 KENNER EASY BAKE OVEN, size 13 girls' figure skates. 388-5986.

ENCYCLOPEDIA BRITANNICA, latest edition. White imperial binding. Very reasonable. 477-5503.

WEDDING DRESS, VEIL AND crown, $50. Scuba outfit (ladies) small, $25. 383-7006.

PRE-HUNG DOORS, ALL SIZES, bi-folds, special prices. Phone anytime, 386-0286.

GESTETNER 320 MODEL, PERfect condition. $195. 384-6673.

32 LB. BUCKET $10.50, 70 LBS. $20. Babe's Honey. 1698 Lansdowne

PORTABLE TYPEWRITER, $45. 477-6387.

CHEST OF DRAWERS, DESK and bookshelf. 477-8150.

100 MISCELLANEOUS FOR SALE

WOODWARD'S

"Room Size" RUGS
Substandards

9'x12' BEIGE or mint green $49.88

9'x12' SHAG gold butterscotch or green $69.95

9'x12' plush, BLUE $69.95

For your daughters "BEDROOM"
"French Provincial" Chests

Finished in white with gold trim.

3 drawer CHEST to clear $43.88

6 drawer CHEST to clear $62.88

48" DESK to clear $47.88

9-drawer CHEST to clear $78.00

5-drawer CHEST to clear $55.88

NIGHT TABLE $28.88

779 PANDORA AVE.
386-3322, Local 216, 240

WINTERIZED LLOYD stroller, $17. Wooden playpen and plasticized pad, $8. 6 year crib and plasticized mattress, $20. All in very good condition. Basket chair and cover, $3. 6 kitchen chairs, $8. Seats need recovering. 478-6263.

ANTIQUE OAK BUFFET, $25. 2 lined drapes, each 82x86", $35. 4 lined drapes, each 36x72", $25. 4 lined drapes, each 28x66", $45. 4 lined drapes, each 28x66", $15. 4 and 2 each 27x94", $30. Phone 386-3824.

CONTEMPORARY ROSEWOOD desk, Danish armless teak chair, wool cover. Italian chivarri chair. Contemporary oak table, 24x36. Snow tires, Austin Mini, 520-10, 2,000 miles. Boat or trailer tarpaulin, 18x24.

HI-FI CABINET WITH GERRARD changer, $10. 592-1628.

103 MISCELLANEOUS WANTED

SQUARE DEAL BUYS

BEER BOTTLES
25c DOZ.

Non-returnable pop bottles and most pop cans, 2c ea.

All glass bottles accepted.
383-1221 383-1601
4126 Hillside

HOUSEHOLD EFFECTS WANTED

By the household or individual piece. Phone for our evaluation before you trade or sell your belongings.

ALADDIN'S COTTAGE LTD.
478-6042

THANK YOU

KILSHAW'S AUCTIONEERS
Buy — Sell — Appraise
1115 Fort 384-6441

CASH PAID FOR USED CAMeras, accessories, darkroom supplies.

TRY US
ELECTRIC EYE
1006 Broad 386-0333

NEED CASH?
Cash paid for good tools, cameras, all types of musical instruments. What have you? Island Trading, NOW AT 630 JOHNSON ST., just down from Douglas.

FAMILY TRADING LTD.
Cash for furniture, tools, appliances, guns, etc.
731 Goldstream 478-5631
Mon.-Fri. 9 a.m. - 6 p.m.
Sun. 1-5 p.m.

SCRAP CARS, METALS
We buy brass, copper, lead, batteries. Paying $3 for complete U.S. car.
Morris Green Industries
Behind 1832 Store St. 385-9703

LUNDS AUCTIONEERS
APPRAISE AND BUY FOR CASH
926 FORT 386-3308

WANTED: SET OF BALLS FOR childs pool table. Also, need 2 36" cues. Please phone anytime, weekends or weekdays too, at noon or after 4 p.m. 477-8126.

SQUARE DEAL BUYS
Beer Bottles 25c Doz.
Copper, brass, radiators
383-1221 1126 Hillside 383-1601

WANTED: ENGLISH BABY CARriage, prefer Marmet. Must be like new. Also Fisher Price toys, view-master reels. 385-8237.

CHILDREN'S TOYS, BARBIE doll, child's tool set, games, microscope, small 60 or 120 bass accordion. 384-9167

REASONABLE PRICES FOR your common every day household things. 386-7056 Sunday, Monday and evenings.

WANTED: PRIVATELY OWNED standard upright typewriter. Not too old. 477-8126.

REFRIGERATORS AND freezers bought. 384-7813. All Temp.

SPOT CASH
For good furniture appliances.
ROYAL FURNITURE 388-9021

WE BUY YOUR FURNITURE, household goods, pictures, tools, etc. Best cash prices. 386-0462.

GOOD BOOKS ALWAYS BOUGHT.
HAUNTED BOOKSHOP
845 Fort 382-1427

WANTED: WASHER AND DRYER, also small car. Reasonable. 592-7714, Ron.

WOULD LIKE 180 AMP OR 225 electric welder. 656-3190. Reasonable.

GOOD TEA WAGON, BUFFET with drawer, preferably teak. 656-8595.

WANTED: 24" (APPROXIMATE) gas stove. Also small stainless steel sink with plumbing. 386-9580.

WANTED: FURNITURE, RUGS, drapes, appliances. 382-7506 evenings, weekends.

WANTED: GIRL'S MUSTANG bike and boy's Mustang bike, also hide-a-bed. 592-9665.

WANTED IMMEDIATELY: 39" four-poster or canopy type beds. 1769 Howroyd Ave.

WANTED: HOOVER WASHER spin dryer. Good condition. 598-5735.

WANTED: 30" ELECTRIC range, harvest gold. 479-4628.

POOL BALLS WANTED
598-4602.

WANTED: OLDER USED PIANO for student. 477-3918.

WANTED: OLDER STYLE down-filled sofa. 598-2572.

FURNITURE DOLLIE WANTED. Reasonable. Phone 478-6914.

WANTED: CHRISTMAS TREES to cut. 477-3740.

SECOND-HAND CARPETING. Phone 382-5621.

STUDENT NEEDS OLD TV'S. Will haul away free. 386-0710.

REQUIRE STENCIL DUPLICator, $100, bracket as new. 385-1856.

WANTED 6 - 8" FOUR JAW lathe chuck. 658-8089.

AQUARIUM, 15-30 GALLONS. Phone 383-6611.

GIRLS' MEDIUM-SIZED BICYcle. 477-3767.

103 MISCELLANEOUS WANTED

ABEL TRADING
OPEN 7 DAYS A WEEK
9 A.M.-9 P.M.
BEER BOTTLES, 25c DOZEN
Most pop cans 2c each. Batteries, 90c each. No. 1 copper 36c lb.; brass 23c lb.; rads 26c lb.; Lead 8c lb.; local wine, pop, liquor and junk bottles bought. We buy and sell a libottles and jars. 422 John St., 388-6541.

MONEY IN A HURRY
CASH LOANS on tools, guns, musical instruments, cameras. We BUY also WEAPONS, INSTRUMENTS, etc., for READY CASH

B-J TRADING CENTRE
OPPOSITE Pet Shop
617 Johnson St. Tel. 383-9513

THE SALVATION ARMY
Needs your re-usable clothing, furniture and household goods. "Help us to help others". Family Thrift Stores, Victoria, Sidney and Langford. For pickup 386-3295.

DONATIONS OF USED CUB AND scout uniforms wanted for Scout Auxiliary project. 598-1495.

GOOD QUALITY COLONIAL DINing suite. 477-5157.

109 MISCELLANEOUS TO RENT

RENT TO OWN
A brand new sewing machine
SAWYER SEWING CENTRES
840 Fort St. 388-6228

NEW CEMENT MIXERS, EXtension supplied, reasonable. Delivered if requested. 479-4067 evenings.

NEW CEMENT MIXERS TO rent, reasonable. 479-4067.

112 WANTED TO RENT MISCELLANEOUS

WANTED TO RENT: HEATED garage or basement to set up workshop. Preferably Pat Bay Highway. 656-4628, 479-3284.

WANTED: GARAGE TO RENT for storage. 479-2805.

115 SWAPS

GIRL'S MIDDLE SIZED BICYcle, in very good condition, for child's folding table and chairs, doll buggy, rocking chair. 658-8595.

'63 CHEV 6 AUTOMATIC. SPOTless throughout. Swap for smaller car, pickup or cash. Year not necessarily a factor. 656-4668.

WANTED — 16-30' PLEASURE craft. Good condition. For revenue property. 384-7511.

2.6" CRUISER, EXCELLENT Gray-Marine, $3,200 value, for mortgage. 592-2748.

1967 CHRYSLER NEW YORKER, fully equipped, will trade for truck or camper. 478-7388.

MUST SELL MODEL T 1-TON cab truck, $100 or swap for ? 656-4296.

SWAP—12 GAUGE PUMP GUN, shells for table or band saw or ? 383-2747.

'68 FORD 600 CAB-OVER, 18 FT. van. Swap for house or? 386-0286.

CASE TRACTOR, TRADE FOR small acreage. 479-7481.

1965 CORSA HD. TP $550. TRADE for furniture or? 656-3027.

117 ANTIQUES

PAINTING AUCTION
DECEMBER 7
CONSIGN NOW
LUNDS 926 Fort 386-3308

KILSHAW'S
Buy for Cash
Appraise for all purposes
1115 Fort 384-6441

ATTENTION COLLECTORS
Collectors Collage now have a shipment of items just arrived from England, including an 1845 Grandfathers clock. We also have stained glass windows, Chinese dishes, brass and jewellery, lamps and several pieces of antique furniture and many more items suitable for Christmas gifts. Browsers welcome. Three miles south of Duncan, 748-1100. Closed Monday. Open afternoon Tuesday to Thursday and 10 to 6 weekends.

ANTIQUE GUN SHOW SPONsored by Vancouver Island Arms Collectors' Association. Sunday, November 14, 10 a.m.-5:30 p.m. held at Canadian Legion Hall, 1616 Blanshard. Adults 50c, students 25c.

CASH FOR ANTIQUES AND OLD things. Bygones 1034 Fort. 383-6025.

120 GARDEN SUPPLIES

Fertilizer

FREE MANURE. OAK Poultry, 880 Downey, Sidney. 656-2485.

AGED CHICKEN MANURE WITH mulch, 6 yards delivered $20. 478-4194.

OLD COW MANURE, 7 YARDS, $27. 4 bag $1. Old chicken manure, 7 yards, $16. 385-4356.

SIDNEY DUCK FARM, 656-4412. Duck manure, 60c bag, delivered.

COW AND CHICKEN MANURE. 478-1876.

EXCELLENT GARDEN HORSE manure, 6 yards, $18. 592-3660.

Plowing, Rotovating and Cultivating

DON'S TRACTOR SERVICE. Rotovate, plow, cultivate, mow, loader and truck, blade. 477-3913.

C. STARCK, ROTOVATING, brush and grass cut, post holes, etc., loading and hauling. 479-3157.

COOPER'S TRACTOR SERVICE. Gardens, yards tractor, rotovated, plowed, cultivated and levelled. Mowing. 382-9316.

CENTRAL SAANICH TRACTOR. Rotovate, plow, cult., lever, etc. Loader and post holes. 652-3306.

Seeds, Bulbs, Plants, Trees, Shrubs

WILLOWDALE FARM
Biggest retail nursery
LOWEST PRICES
6447 West Saanich. 652-2863

5-YEAR OLD BOXWOOD plants. Also Laurel and Hollies. No Sunday calls please. 658-5150.

Top Soil, Rocks and Fill

REALLY GOOD TOP SOIL. CONTACT LAYRITZ NURSERIES. 384-6943

FREE FILL. DELIVERY charge only. Top soil, gravel supplies. Excavating. 479-5719. 479-1582.

NO. 1 TOP SOIL, CLEAN FILL. Blasted rock. O.K. Trucking Co. Ltd., 386-3414.

BLACK, CLEAN, LOAM SOIL, 7 yards, $28, bag $1.25. 385-4356.

125 PETS AND SUPPLIES

BHILWARA WELSH CORGI KENnels, previously Highland Road, now Telegraph Road, Cobble Hill. Boston Puppies. Sheilah Roberts. 112-743-5009.

POODLE PUPPIES, READY FOR Xmas. Registered miniatures, black or white. $100. Terms. 525 monthly. Maydon Kennels. 743-2493 Duncan.

SMALL MALE BRITTANY SPANiel, just over 1 year old, very active and playful, loves children. Needs a good home in the country where he has plenty of room. $30. 652-2759.

BEAGLE PUPS. SIDMONTON Kennels, 450 Cromar Rd., RR 1, Sidney (off Madrona Drive, Deep Cove).

FOR SALE: PUREBRED SAmoyed and her 1 seated dog-drawn cart. Dog, harness, cart and dog house, $100. Phone 642-3589.

BEAGLE PUPPIES; REGISTered, ideal family pet. Phone Cobble Hill, 743-2117.

KITTENS FREE, 2 SETS OF twins, 2 black, 2 white. Sand box trained. 652-2972.

CHIHUAHUA PUPPIES. 479-5162 before 4 p.m. weekdays, anytime weekends.

10 WEEK OLD KITTENS FREE to good home. 382-7918.

POMERANIAN PUPPIES.
385-5603.

BEAUTIFUL KITTEN, MALE, free. 477-1133.

BABY RABBITS FOR SALE. 385-1136.

ST. BERNARD, MALE, 8 months, shots, dry mouth. 384-7635.

MALE SEALPOINT SIAMESE kitten, 10 weeks, $20. 592-6067.

LAB CROSS PUPPIES, $5. 478-2563.

125 PETS AND SUPPLIES

THE LONDON PLACE
PET SHOP
COCKATOOS, FROM $300
GIBBONS, FROM $495
AVAILABLE NOW!!!
PLUS MUCH MORE
610 Johnson St. 388-7777

MINIATURE POODLES

Young adult male and female. $40 each. One 6-month old black, female, small miniature. Reasonably priced — good home a must.

POMPANO KENNELS (Reg'd)
R.R. No. 3, Nanaimo
Ph. 754-5848

PUSSY CATS AND PUPPY DOGS!
We have homelike boarding facilities for you at our puppy dog and pussy cat motel, by day, week, or month. Also we have families wanting puppies and kittens.
Q KENNELS
(Formerly Quandella Kennels)
478-2397

MUST SELL AS A PAIR. BLACK female toy poodle, 2½ years, blue male, 1 year. Registered, trained, shots. Reasonable. Call after 5:30 weekdays, anytime weekends. 479-4071.

LOTS A PETS
Puppies, dogs, kittens, budgies, canaries and cages, ducks, geese, sheep, you name it, we've got it. We buy, sell or trade. 478-2397.

CAIRN TERRIER, YEAR-OLD male, wants loving home. Has lost his mistress. Delightful temperament. $55. 479-2686.

SELLING OUT ENTIRE CHINchilla herd, $10 each. Cages and equipment at reasonable rates. 743-5076.

15½ GALLON AQUARIUM WITH metal stand. Hood, lights, pump. Complete with fish and plants, $70 and open to offers. 385-1847.

WANTED: DOG FOR COUNTRY home, fully grown, trained. Great Dane or Bull Mastiff. 592-7997 after 5 p.m.

IRISH RED SETTER PUPS, REGistered, $65, $25 monthly. Ready for Dec. 15th. Will hold for Christmas. 743-2493 Duncan.

REWARD FOR SIAMESE MAMA St Fan. Given away from Pat Bay Hwy home to someone in Sidney area. 383-3929.

VERY GENTLE, HOUSE BROKen, 7-month-old Siamese kitten, requires home — $15 or offers. 383-3851.

REGISTERED BASENJI PUPS, 4 months, barkless odorless, 2 left. Home raised with shots. Duncan 746-4241.

DOGS BOARDED — AL-AN KENnels Reg'd. Second best only to the dogs own home. A. V. Andersen, Munn Rd., 479-5510.

SPCA CAUTION — IT IS MUCH better to buy puppies and kittens after they reach 8 weeks of age.

GREATER VICTORIA DOG OBEDIENCE TRAINING CLUB
PHONE SECRETARY. 592-7310

HOME OF WHITE TOY POODLE puppies from imported dogs. Phone 652-1980.

REGISTERED FEMALE BRITtany Spaniel pup, exceptionally good pointer, $75. 478-6124.

1 BLACK FEMALE TOY Poodle puppy, 8½ weeks. Shawnigan Lake. 743-9321.

PUPPIES — JAPANESE SPANiels, Pekingese, Pugs, Boston Terriers. Cobble Hill, 743-2701.

EXCLUSIVE BOARDING, SMALL dogs and cats. Phone afternoons, McCoy, 479-7301.

BEAUTIFUL TOY BLACK MALE Poodle. Imported mother. 9 weeks. Champion quality. 385-5109.

ST BERNARD PUPPIES, $200. Manitou line. Beautifully marked. Terms can be arranged. 478-3154.

HEATHERBELLE SCOTTISH and West Highland white terrier puppies. 479-2651.

BARKERS PET SHOP AND PET Beauty Parlor, 615 Yates St. Phone 386-0812.

REGISTERED DACHSHUND red, male, 2 years, good chest and lines. 598-1629.

PUREBRED STANDARD DACHshund puppies, 15 weeks. $80. Phone 477-5336.

WANTED HOMES FOR fluffy kittens, 1 black, 2 tortoiseshell, 1 orange. 592-1801.

EXCLUSIVE INDOOR HEATED accommodations for cats only. Anne Blissett, 656-4894.

REGISTERED STANDARD smooth Dachshund puppies from $75. 478-4267.

PAIR REGISTERED WHITE poodles with papers. Female expecting. 656-3908.

SELLING OUT CANARIES AND Zebra finches. 901 Victoria Ave., 598-1944.

REGISTERED SAMOYED MALE puppy, 12 weeks, $100, terms, trade. 479-6524.

FREE BABY GERBILS.
385-0193.

SIAMESE KITTENS, 1 MALE, 1 female, 2 months. Phone 658-8472.

CROSS BRED PUPPIES, $3 AND $4. 479-3239.

FOR SALE: BUDGIES FOR breeding. Reasonable. 592-7646.

KID DOE, SUITABLE FOR PET. 652-1869.

GUINEA PIGS FOR SALE. LONG and short haired. 50c-$2. 382-5062.

2 — 15-GALLON AQUARIUMS.
384-7692

SELLING OUT CANARIES, YOUR choice, $5 each. 382-1387.

PUPPIES, FREE TO GOOD home. 3320 Kingsley Street.

APRICOT POODLES FOR SALE. Toy and miniature. 478-2835.

ONE MALE SAMOYED PUP, 8 weeks, registered. 478-4610.

FOR SALE: BEAUTIFUL TALKing budgie and cage, $25. 382-5682.

REGISTERED SPRINGER SPANiel pup, liver and white. 382-2725.

FREE TWO 3-MONTH-OLD part Lab pups. 478-6779.

FREE FEMALE PUPPIES, spaniel type mother. 479-7734.

BEAUTIFUL COLLIE HOUSE broken, gentle. 652-1777.

128 LIVESTOCK, SUPPLIES, EVENTS

ATTENTION HORSE LOVERS!
Vancouver Island's own horse magazine, THE ISLAND HORSEMAN, for all English, Western and pleasure riders. We need your support to make this monthly publication a success. We would like to hear from all interested people, clubs, breed and show secretaries, etc. Your stories and pictures are needed now! The first edition, a stud issue, is due in January. Phone Victoria, 382-1932 or 479-1146. Up-Island residents phone Collect.

ATTENTION HORSE OWNERS
Are you feeding trophy horse feed? We are pleased to carry Trophy together with our hi-energy and complete horse feeds.
Vancouver Island's
Most Complete Tack Shop
Buckerfield's Ltd.
506 Pandora 384-7181

HERE AGAIN — A NEW SELECtion of Christmas Cards for the horseman. Direct from the leanin' tree. This year we will imprint your name free on any purchase of 2 boxes or more. 1291 Gladstone Ave. or phone 479-1146.

REGISTERED WELSH PONY, saddle and bridle. Bay gelding. Military saddle and bridle. Offers. 13 bred Cheviot sheep. Raw wool. 642-3362 after 6:30 p.m.

CHINCHILLAS OF A, B AND C grades. Also cages. Must be sold. Very reasonable prices. 382-5473 evenings.

BIG BEAUTIFUL YEARLING thoroughbred filly, by Alibhais Shadow, first $1500 takes her. Contact Steve Gomerich, 753-1005.

HORSES BOARDED, SCHOOLED, riding lessons given, spoilt horses retrained. 477-1260.

4 REGISTERED PONIES, GOOD for child 4-12 years of age. Offers. 652-2975.

FEEDER PIGS, TAULOUSE gander, ducks, Bantams, and large chicks. 478-1357.

BAY THOROUGHBRED GELDling, 16 hands, gentle and sound. $700 or offer. 658-8081.

CHILD'S PONY WESTERN tack. Evenings. 478-2325.

BOX STALLS AND PASTURE for rent. $25 monthly. 479-1844.

128 LIVESTOCK, SUPPLIES, EVENTS

2 HORSE TRUCKS, DUAL wheels, excellent running condition. Make me an offer but don't insult me. Jack Davis. 479-7197.

4-YEAR-OLD HALF THOROUGHbred filly by "Splendide." Approximately 14.2 HH. Ideal junior horse. Well started English. 479-6843.

SHETLAND FOR SALE. 3 YEARS old. 642-5428, after 3.

3-YEAR-OLD PONY, GENTLE, suit child. Best offer. 477-9241.

ANGUS STEER CALF, GOOD for 4-H. 478-5448.

3-MONTH-OLD PIGS FOR SALE. 479-7433.

HORSE TRAILER SALES: INformation. 479-7197.

130 HEAVY EQUIPMENT AND MACHINERY

IEC-HOLDEN LTD.

IHC 500 Crawler Loader, 4-in-1 bucket, diesel engine, powershift, cwt, low hours.
IEC $7500

CASE 530 Construction King, diesel engine, shuttle shift, new clutch, new tires, 14" hoe. Real clean — ready to work.
IEC $5450

JOHN DEERE 1010 Crawler Tractor, rebuilt engine, power shift, new grousers and sprockets, showroom condition.
IEC $4400

IHC 3414D Loader, ¾ yard bucket, diesel, fast reverser, new tires, 15" backhoe, a clean tractor.
IEC $4500

SPECIALS

CASE 530 Construction King, diesel engine, cab, shuttle shift, 14" backhoe, 24" backhoe bucket. Good condition.
IEC $3950

IHC TDC-5B Crawler with new loader bucket, blade, fast reverse.
IEC. $1495

BRAND NEW

IHC Model 500C Crawler with hydraglide dozer, diesel engine, power shift, 14" pads, anti-vandal kit, de luxe seat, full warranty. You will never get another deal like this one!
IEC $10,995

THOMAS 1700G 4-wheel drive loader, ¾ yard bucket, hydrostatic drive, 2200 lift cap. It goes anywhere. Full factory warranty.
IEC. $5995

WE HAVE A WIDE SELECTION OF USED EQUIPMENT ON HAND. COME IN SOON AND MAKE A DEAL.

Vancouver Island Representative
Bob Barry, 382-8953

CAN-AM CRAWLER PARTS LTD.
Your spare parts specialists
5694 S.E. Marine Drive, Bby.
Days 434-2651
Nights 731-2097 or 879-7201.

CASE 450 DIESEL CRAWLER P-F transmission and one yard loader. $8,000.
BUTLER BROS.
Keating Cross Rd.
652-1721 Eves. 479-7481

STEEL BUILDINGS
Must sell, 30x60, 40x100 steel clad arch-ribbed buildings. Never been assembled. Large doors, windows. Write Victoria Press Box 461 for full information.

135 FARM IMPLEMENTS

Case 430 diesel tractor, fully equipped $2495
I. H. C. Super C with plough, rebuilt motor $1000
Ariens 5 h.p. tiller $125

BUTLER BROTHERS
Keating Cross Rd.
652-1121 Eves. 479-7481

JOHN DEERE FARM MACHINery and tractor owners — phone in your model number so that we can stock the correct parts.
VICTORIA JEEP
Hillside at Rock Bay

150 CARS FOR SALE

DE PAPE

MOTORS LIMITED

REMEMBER
IF YOU BUY BEFORE SEEING US YOU MAY HAVE PAID TOO MUCH.

1970 BUICK RIVIERA
2-DOOR HARDTOP. FULLY POWER EQUIPPED INCLUDING FACTORY AIR CONDITIONING, TILT STEERING, VINYL ROOF. A MOST BEAUTIFUL LOW MILEAGE CAR.
$1,995

1969 CADILLAC DE VILLE
4-DOOR. FULLY EQUIPPED WITH ALL POWER OPTIONS. VERY WELL MAINTAINED AND CARED FOR. GUEST DRIVE IT TODAY.
$4,995

1969 THUNDERBIRD
4-DOOR LANDEAU. FULLY EQUIPPED. BEAUTIFUL ROBIN EGG BLUE WITH A BLACK VINYL TOP. EXCEPTIONALLY CLEAN. HURRY FOR THIS ONE.
$3,795

61 SUNBEAM RAPIER
2-DOOR HARDTOP. LOW MILEAGE. UNBELIEVABLY CLEAN.
$395

MANY, MANY MORE GOOD BUYS TO CHOOSE FROM.

De Pape Motors Ltd.
847 YATES 384-8035

CORNELL CHEV-OLDS

1966 CHEVY NOVA, 2-door hardtop, 6 cylinder, automatic transmission, radio. $1195.

Open 'til 9 weekdays
385-5777

63 VALIANT V100 4-DOOR SEDAN complete with summer tires, 2 new snow tires, windshield washer, radio, current inspection sticker. Good running car. $500 firm. 383-5406.

1969 CHEVROLET CAPRICE 2-dr. hardtop, all power, electric windows, 350-300 h.p. engine, tilt wheel, tinted glass. Tiger Paw tires, one owner, perfect order. $2,995. 386-6437.

1962 PONTIAC PARISIENNE convertible, 327 automatic, new rings and dual exhaust systems, power steering, power brakes. $525 or offers. 382-8606.

1960 SIMCA, ONE MOBILE, ONE for parts. First $120 takes both cars. Phone 478-2628. No horse trading.

1969 VOLKSWAGEN, BODY AND transmission both in good shape, asking $700; 1960 Volkswagen, good shape, $425. 479-1031.

1967 PONTIAC PARISIENNE STAtion wagon. Fully power equipped, air conditioned, radio. Excellent condition. $2400. 388-7659.

1963 FORD SPECIAL, 6 STANdard, 4-door sedan. Tested, radio, excellent condition. Bargain $300. 382-8670.

1964 COMET CALIENTE CONvertible, small V-8, automatic, power steering, bucket seats, beautiful condition. $750. 382-8670.

1962 PONTIAC 2-DOOR HARDTOP V-8 automatic, radio, power steering, $140. 1225 Lyall.

1963 CHEV 6 STANDARD, GOOD transportation, $250 or offer. 385-4120.

TVR SPORTS COUPE FORD 289 engine, 4-speed, 1st registered '69. Low mileage. $3250. 656-4394.

'64 IMPALA 283. $400. 386-1823.

1958 CHEV SEDAN, $150, SET OF tires, 6x25x14, $25. 477-4379.

150 CARS FOR SALE

METRO
O
Y
O
T
A

Fresh shipment of new Toyotas just arrived.

GOOD SELECTION OF TRADES FOR YOU.

1970 MONTEGO 2-door hardtop. Premium low mileage.

1968 OLDSMOBILE Cutlass 2-door coupe 31,000 miles.

1964 M.G.B. Premium tested.

1971 DATSUN 1600 4-door sedan. 7000 miles. Like new.

1970 CHEVELLE Malibu, 2-door hardtop. Premium, fully equipped.

1970 TOYOTA MK II sedan. Automatic, radio.

1969 FORD LTD wagon. Fully equipped. like new.

1968 FIREBIRD 2-door hardtop. Excellent unit.

1968 OLDS DELTA 88 convertible. Fully equipped, low mileage.

1968 FORD TORINO hardtop. Fully reconditioned.

1967 MUSTANG hardtop. Hard to find model.

1966 PONTIAC Parisienne convertible. Looks and runs like new.

1965 BUICK Wildcat, 2-door hardtop. History on request.

1964 FALCON convertible. Factory 4-speed.

1964 ACADIAN hardtop, six, automatic.

1963 VALIANT, automatic 58,000 miles.

1962 ACADIAN sedan, automatic, radio.

These are just a few of our fresh trades.

All units are fully reconditioned and safety inspected for your protection.

CASH — TRADE OR TERMS

Remember at METRO all reasonable offers will be accepted.

METRO TOYOTA LTD.
624 Finlayson
386-3516 386-3517

P P P P P P P P P P P P
P P P P P P P P P P P P

PLIMLEY
SINCE 1893

YOUR BRITISH SPORTS CAR HEADQUARTERS
1010 YATES

CASH!!!
For Top Quality Used Cars

1966 PONTIAC 4-door sedan, automatic transmission, power steering, power brakes $1195

1966 BEAUMONT 4-door wagon. Immaculate condition $1295

1971 FORD custom 1300, only 3000 miles $1945

1971 DODGE COLT 2-door hardtop, bucket seats, console shift $2395

Open 'til 9 weekdays
385-5777

SALE PRICES ON ALL CARS

PLIMLEY
1010 Yates 382-9121

Open to 9 p.m.

P P P P P P P P P P P P
P P P P P P P P P P P P

1968
SKYLARK GS 350
2-door hardtop, fully equipped with V-8, automatic power steering and power brakes, radio plus all factory options including bucket seats and console. Premium unit. Priced to sell.

Remember at METRO all reasonable offers will be accepted.

METRO TOYOTA LTD.
624 Finlayson
386-3516

LADY STUDENT SECOND CAR
1964 Falcon, automatic, radio, snow tires, $725. 656-4164, after six p.m.

1956 FORD V-8 AUTOMATIC. Good condition. 384-7754.

150 CARS FOR SALE

WILLE MOTORS

'70 BOSS 302 4-spd.	$3195
'69 FIAT 850 sports convert.	$1295
'69 BEAUMONT 396, 4-spd.	$2695
'68 OLDS 442 2-dr. Ht.	$2595
'68 FORD ½-ton 4-spd.	$1895
'67 GALAXIE 500, 2-dr. Ht.	$1795
'66 COLONY PARK St. W.	$1195
'65 COLONY Park St. W.	$1695
'65 STANG 289 Ht. Po. stick	$1395
'64 SKYLARK 2-dr. Ht.	$1395
'64 PLYMOUTH St. W.	$695
'64 VALIANT St. W. Well-kept	$795
'62 CHEVY II St. W. Nice	$695
'62 PLYMOUTH stat. 6	$395
'59 FORD Ht. Offers	

Backed by one of the ISLAND'S LARGEST SERVICE CENTRES
3240 Douglas 382-2313

1965 VALIANT

"200" station wagon. Big 6 motor, automatic transmission. Real clean condition.

METRO TOYOTA
Sidney Division
2360 Beacon Ave.
Joe Fletcher
Leo Lodders
656-4311

'70 CHEVELLE

Deluxe sedan, 3-speed automatic transmission, 307 V-8 motor, radio, power steering, power brakes. As new condition.

METRO TOYOTA
Sidney Division
2360 Beacon Ave.
Joe Fletcher
Leo Lodders
Bus. 656-4311
Res. 479-6427

CORNELL CHEV-OLDS

1970 CHEVELLE MALIBU 2-door hardtop, V-8, automatic transmission, power steering, power brakes, radio. Balance of 5 year, 50,000 mile warranty. $3195.

Open 'til 9 weekdays.
385-5777

CORNELL CHEV-OLDS

1969 DODGE DART 2-door hardtop G.T., V-8, power steering, power brakes, radio. $2595.

Open 'til 9 weekdays.
385-5777

'62 CHEV V-8 283, AUTOMATIC. New brakes. Gov't tested. $325. 385-6669.

1961 TRIUMPH HERALD, TESTed, $150 or nearest offer. Phone 479-4275.

1970 VOLKSWAGEN, AS NEW condition, balance of warranty. $1695. Consider trade. 477-2102.

SEEING IS BELIEVING. 1967 Meteor hardtop, V-8 automatic, power steering, power brakes, radio, power door locks, power antenna. Twin comfort lounge seats. Vinyl roof. Excellent condition. 29,000 miles. 383-0077.

GOOD CLEAN TESTED CARS. '62 Chev. Impala convertible V-8; '63 Ford Fairlane V-8; '62 Hillman automatic; '52 Chev like new. Good cars wanted. Arthur Haldin Motors, 1500 Blanshard. 384-6713, evenings 382-9065.

'66 CHEV. IMPALA SUPER Sport, perfect condition throughout, inherited from one owner. $200 in new tires, power steering, power brakes. 39,000 miles. Must sell, $1600. 477-5211.

ONE OWNER '65 CHEVELLE station wagon. 283 V-8 standard shift, 4 new heavy duty tires, 2 extra wheels and snows. New air lift shocks and brakes. A-1 condition. $1200. 384-9691.

1964 CHEV IMPALA WAGON. 327 high performance, V-8 automatic, power brakes and steering. A-1 condition. $775 or best offer. 479-7019 after 6 p.m.

STATION WAGON
1964 Chev Chevelle Malibu, 6-cylinder, custom roof rack, automatic, radio. A good solid car. $895. 652-1719.

'68 Z28 CAMARO. EXCELLENT condition. New tires, new scatter shield air induction, never raced. $2200 firm. 656-4060.

1965 RAMBLER 2-DOOR HARDtop, V-8, power steering, power brakes, 3-speed automatic, trade accepted. 598-2841.

1972 WAGONEERS HAVE ARrived. Also, one only, 1970 Hornet, 6 cylinder, automatic. Victoria Jeep, Hillside at Rock Bay.

1965 PONTIAC 4-DOOR SEDAN, 6 automatic. Top condition. $695 or trade for VW window van. 382-5409.

'54 FORD SUNLINER, FAIR shape, bucket seats. Can be seen at 1329 Carnsew Street. Offers. 388-4642.

1967 CAMARO, 327 AUTOMATIC, yellow with black vinyl top. RS interior. $1995. 479-4013.

'53 FORD 2-DOOR SEDAN, GOOD condition. Motor shot. Offers. 383-5964.

1960 ENVOY,

150 CARS FOR SALE

SUBURBAN MOTORS
NORTH ON DOUGLAS

VICTORIA'S FORD TRUCK CENTRE!!!

1970
FORD XLT ½-ton V-8, automatic transmission, power steering, power brakes, radio.
$3077

1968
DATSUN pickup 4-speed
$1377

1967
FORD ½-ton V-8, 4-speed, radio
$1888

1966
MERCURY ½-ton V-8 4-speed, radio
$1533

All 1971 demonstrators must be sold. No reasonable offer refused. Try your offer today.

1971
COUGAR 2-door hardtop XR7, V-8, automatic transmission, power steering, power brakes, radio.
$4097

1970
MGB convertible 4-speed, radio—
$2666

1970
MONTEGO 4-door sedan. V-8, automatic transmission, power steering, power brakes, radio
$2554

1969
MARQUIS 4-door sedan, V-8, automatic transmission, power steering, power brakes, radio
$2876

1968
COUGAR 2-door hardtop V-8, automatic transmission, power steering, power brakes, radio, sun roof
$2658

1968
PONTIAC 4-door sedan V-8, automatic transmission, radio
$1455

1966
CAPRICE station wagon, V-8, automatic transmission, power steering, power brakes, radio
$1597

1965
PONTIAC 2-door hardtop V-8, automatic transmission, power steering, brakes, radio, buckets
$996

1962
MERCURY 2-door hardtop, V-8, automatic transmission, power steering, power brakes, radio
$488

On the spot financing. Up to 48 months to pay. Sickness and accident insurance available on all contracts. Our rates compare.

Wide open till 10 p.m.
386-6131

1969
Mustang Convertible

351 V-8, factory 4-speed. Fully equipped including radio. Safety inspected and winterized for your protection. Priced to sell. Cash trade or terms.

Remember at METRO all reasonable offers accepted.

METRO TOYOTA LTD.
624 Finlayson
386-3516

SUPER MOTORS LTD.
854 Pandora Ave. 385-0031

"WHOLESALE CLEARANCE"

'59 FORD, 6, automatic	$ 75
'61 OLDS, V-8, AT	$175
'61 PONTIAC S.W.	$175
'62 PONTIAC, 6, A.T.	$195
'63 PONTIAC	$225
'40 MERC., V-8, at., P.S.	$245
'61 ZEPHYR	$245
'42 TRIUMPH	$345
'63 FALCON	$395

Many more to choose from

CORNELL CHEV-OLDS

1962 CHEVY II 2-door sedan, automatic transmission, $595.

Open 'til 9 weekdays
385-5777

150 CARS FOR SALE

NATIONAL
CHRYSLER
DODGE

BOTH SIDES OF THE 800 BLOCK YATES ST.
384-8174
Open 'til 9 P.M.

DEPENDABLE USED CARS

NATIONAL'S BEND SALE

Extended by popular demand we're bendable, try us!

Dependable used cars at BENDABLE PRICES

Written warranty with every car. All cars fully winterized.

1971 DART DEMON coupe. Big slant 6 motor, automatic transmission, custom radio, whitewalls, etc. 3 to choose from.
BENDED Price $2895

1964 PLYMOUTH BELVEDERE 9-passenger wagon, 318, V-8, automatic transmission, power steering, custom radio, etc.
BENDED Price $995

1960 LAND ROVER station wagon. Extra seats in rear. Can be used as a family unit.
BENDED Price $895

1971 DART Sedan. Big slant six motor, automatic transmission, custom radio, vinyl interior, whitewalls, de luxe wheel covers, rear window defogger.
BENDED Price $2995

1958 CHEV 1-ton walk-in van. Automatic transmission. An ideal unit for converting into a camper. (Tested).
BENDED Price $795

1970 DODGE MONACO 2-door hardtop, custom radio, automatic transmission, power steering and brakes, de luxe vinyl interior with centre arm rest. Vinyl side mouldings, two-tone paint.
BENDED Price $3295

1965 CHEVELLE 300 coupe. 6 cylinder, custom radio, standard shift. Ideal student's car.
BENDED Price $695

1968 DART 4-door sedan, slant 6 motor, automatic transmission, custom radio. Ideal family unit.
BENDED Price $1695

1968 PLYMOUTH FURY II sedan, automatic transmission, 318, V-8, whitewall tires. Good family sedan.
BENDED Price $1495

1969 PONTIAC 400, 4-speed, tachometer, Indy mags and tires.
BENDED Price $2995

Wide open till 10 p.m.
386-6131

NATIONAL
CHRYSLER DODGE
Both Sides of 800
Block Yates St.
384-8174

1969
VAUXHALL VICTOR
Sedan, radio. Real low mileage. New car condition.
$1495

METRO TOYOTA
Sidney Division
2360 Beacon Ave.
Joe Fletcher
Leo Lodders
656-4311

CORNELL CHEV-OLDS

1971 TOYOTA CROWN wagon, 4 speed, radio, $3195.

Open 'til 9 weekdays
385-5777

1964 BUICK ESTATE WAGON — full power — 9 passenger, positraction. New goliglas tires. Air conditioning and heating. Air shocks, trailer hitch, rear window washer and wiper. De luxe roof carrier. Side turning lights. Speed beeper. The only one in Victoria, custom built. $1695 or best offer. 477-3254.

1964 FALCON FUTURA DE LUXE convertible, 1 owner lady, moving, must sell. Bucket seats, new tires and battery, low mileage, excellent condition, $900. 382-4661.

150 CARS FOR SALE

HORWOOD MAZDA

1—616 SEDAN

1—1800 SEDAN

Both With Balance of New Car Warranty

IMPORTS

'71 TOYOTA COROLLA sedan, automatic, transmission, radio $1895

'71 MAZDA 1200 sedan, 12,000 miles. Only $1745

'70 MAZDA sedan, radio, 4-speed, one owner $1895

'69 DATSUN pickup with canopy, one owner $1895

'69 MAZDA station wagon, one owner, 22,000 miles $1995

'66 AUSTIN Mini, 30,000 one-owner miles $895

SPORTS CARS

'70 MGB Roadster, showroom condition. Only 10,000 miles $2795

'69 SUNBEAM Alpine Fastback G.T., 4-speed $1795

'69 ROVER 2000 TC. Factory mags, radial tires, ice-alert, dark green $2895

'62 VOLVO 544, mechanically good $495

'60 TRIUMPH TR 3 classic, exceptional $795

DOMESTICS

'70 FIREBIRD, 350 V-8, automatic, power steering and brakes. Only 12,000 miles $3495

'68 CUTLASS SUPREME 4-door hardtop, power steering, power brakes, automatic, very clean. ONLY $2595

'68 FORD Country Squire. 10-passenger station wagon. Loaded.
REG. $3695
SALE $3195

'67 BEAUMONT sedan, V-8, automatic, radio, one owner. ONLY $1745

'67 FALCON S.W., 289 V-8, (A.T.) $1695

'67 MUSTANG, 289 V-8, automatic, power steering and brakes $2195

'66 ACADIAN station wagon. Economy 6, one local owner $1395

'66 PONTIAC sedan, radio, automatic, maroon with white vinyl top.
REG. $1095
SALE $ 895

'63 CHEVY NOVA S.S. sports coupe, automatic $795

'63 COMET station wagon $695

Open 'til 9 p.m.

HORWOOD MAZDA
385-1451
2 LOCATIONS:
Johnson and Blanshard
and
Pandora
(Across from Hydro)

1969
RAMBLER AMERICAN
6 cylinder, automatic transmission, new tires, one owner with only 17,000 miles.

Priced reasonably at $1895

METRO TOYOTA
Sidney Division
2360 Beacon Ave.
Joe Fletcher
Leo Lodders
656-4311

CORNELL CHEV-OLDS

1969 PONTIAC sedan, V-8, automatic transmission, power steering, power brakes, radio. $2495.

Open 'til 9 weekdays
385-5777

ONLY 3,000 MILES. 1971 BUICK Lesabre Custom Sport sedan. Power equipped. Trade and terms accepted. For demonstration phone Charlie Peterson at EMPRESS PONTIAC-BUICK LTD., 382-7121 or Res. 592-0458.

1970 HORNET, 6 CYL., AUTOMATIC; 4-door; radio; real clean, $2200. Volkswagen bus, new motor $595.
VICTORIA JEEP
Hillside at Rock Bay

'65 VW S.W., RADIO, TRAILER hitch, radial tires. Good mechanical condition tested till Oct. '72. $1,250 or offers. Phone 382-0898 after 5 p.m.

1958 VW WINDOW VAN, NEEDS bushing for reverse gear. Can be seen at Flint Motors, Sidney. What offers? 598-3961.

GOOD TRANSPORTATION
1960 Rambler sedan, very clean and dependable, radio, good tires, winterized. $150. 382-1813.

LEAVING COUNTRY, 1968 Parisienne 2-door hardtop, new condition. 383-8863.

1963 CHRYSLER, GOOD SHAPE, automatic, power steering and brakes. Will accept trade and cash. 477-5931.

1969 COUGAR CONVERTIBLE, light aqua, many options. Good condition. Offers. Phone 382-1104 or 382-9387.

EXTRA CLEAN, LOW MILEAGE '69 Pontiac, 2-door hardtop, V-8, radio, power steering. $2,150, firm. 592-4209.

1931 MODEL 'A' COUPE 75% RESTORED. Paint and upholstery left. Complete with extra parts. $900. Bill, 479-2747.

150 CARS FOR SALE

XXXXXXXXXXXXXXXXX
X PETER POLLEN X
X FORD X
X X
XXXXXXXXXXXXXXXXX
XXXXXXXXXXXXXX
XXXXXXXXXX
XXXXXXXX
XXXXX
XXX
X

WHERE YOU BUY WITH CONFIDENCE

SEE OUR WIDE SELECTION OF PREMIUM USED CARS AND TRUCKS

ALL SOLD WITH 7-Day MONEY BACK GUARANTEE

PETER POLLEN FORD
1060 Yates St. 384-1144

THREE POINT MOTORS

NEW DATSUN FASTBACK
$2375

ONLY $67 DOWN
$67 for 48 Months

THREE POINT MOTORS
GOVERNMENT AT HILLSIDE
386-6737

1964
CHEVY II
Station wagon, 6 cylinder, automatic transmission, power brakes and power tailgate, radio.

Priced at only $995

METRO TOYOTA
Sidney Division
2360 Beacon Ave.
Joe Fletcher
Leo Lodders
656-4311

1966
CHEV. HANDYVAN
Side windows and only 16,000 miles.

Priced to sell $1095

METRO TOYOTA
Sidney Division
2360 Beacon Ave.
Joe Fletcher
Leo Lodders
656-4311

CORNELL CHEV-OLDS

1969 BUICK SKYLARK 4-door sedan, V-8, automatic transmission, power steering, power brakes, radio. $2495.

Open till 9 weekdays
385-5777

1968 CAMARO
S.S. 396—375 h.p.
Immaculate throughout, new paint, Epoxy paint, undercarriage, Koni shocks, hooker 2½" headers, Hurst, Fram, S and W Gauges, Sun super tach, mags and indys. Must be seen to appreciate. 386-3606.

'71 FORD ¾-TON; '71 CHEV ¾-TON; '71 VW; '69 G.M.C. ¾-TON; '69 SUPER BEE; '66 FALCON; '62 CHEV. ½-TON
LES BLOW'S
(BRITISH MOTORS)
2940 DOUGLAS STREET
PHONE 384-7843

'56 BUICK SUPER HARDTOP. Immaculate condition. New battery. Complete exhaust and tires. Touch bar radio. Mint. Tested Oct. 13, '72. $550 or offers. 592-6548.

1970 OLDSMOBILE 4-4-2, AUTOMATIC, power steering and brakes. Vinyl roof, cruise control. Gold. Only 23,000 miles. $2950. Phone 592-1673.

1968 DODGE WAGON, V-8, AUTOMATIC. Excellent value for your money. Have your mechanic check it throughout. Only $1995. Consider trade. 479-3701.

1968 FIREBIRD CONVERTIBLE. Immaculate condition, 30,000 miles, P.S., P.B., automatic, near new de luxe tires, $2500. Call 592-7762.

1967 THUNDERBIRD. RED WITH white upholstery, tape deck, fully equipped. $2200 or best offer. Accept trade. 383-9530.

'64 CLASSIC RAMBLER STATION wagon, Econo 6, immaculate condition. Low mileage. Tested. $850 or offers. 592-4548.

OPEN TO OFFERS
1966 Chev sedan, rear fender damaged, otherwise good condition. 384-7855.

1964 FORD FAIRLANE, V-8 AUTOMATIC, radio, trade considered, $795. 477-2102.

1960 SUNBEAM RAPIER, VERY good body and mechanical. $225, or offer. 385-7273.

1961 VOLVO PV544, PRICE $175. Phone 382-3441, Lt. (s) McCulloch, after 6.

'55 THUNDERBIRD, GOOD CONDITION, offers over $3,500. Box 333, Qualicum. 752-6562.

MUST SELL '64 CHEV. IMPALA, V-8, automatic, $500 or offers. 592-4514.

'56 BUICK SPECIAL. WILL TAKE offers. 384-1861.

VOLKSWAGEN BUS, 1966, BEST offer. 479-2697.

'69 CORONET, EX-SAANICH police interceptor, 592-2638, after 6.

'56 CHEV STATION WAGON, tested, $250. 592-6923, after 5.

TAKE OVER PAYMENTS ON good repossessed cars. 382-3567.

1970 DATSUN 1600, EXCELLENT condition. Offers? 477-1674.

1971 DATSUN FASTBACK, 16,000 miles, $2,000. 384-8675.

150 CARS FOR SALE

DOUGLAS VOLKSWAGEN

YOUR LARGEST VOLKSWAGEN DEALER ON THE ISLAND

BEAT THE PRICE INCREASE

SEE OUR DISPLAY AD IN SATURDAY'S COLONIST ON PAGE 21

DEMONSTRATORS

4—71 VOLKSWAGEN custom 1600 Beetles, radios, etc.

2—71 VOLKSWAGEN de luxe 1600 Beetles, Radios, etc.

1—71 VOLKSWAGEN de luxe 1600 Beetle, sunroof, radio, etc.

1—71 VOLKSWAGEN 1600 Fastback, sunroof, radio, etc.

3—71 VOLKSWAGEN 411 sedans. Radios, etc.

ABOVE UNITS BALANCE OF WARRANTY

SELECT USED CARS

1970 TORINO GT 2-door hardtop, power steering, power brakes, power windows, bucket seats, console $3195

1970 MGB Roadster, radio, 9000 miles $2795

1970 VOLKSWAGEN 411 sedan, radio, 19,000 miles $2795

1970 VOLKSWAGEN de luxe Beetle, radio $1895

1969 VOLKSWAGEN de luxe Beetle, radio $1395

1969 AUSTIN 1800 sedan $1595

1969 REBEL SST 4-door sedan, V-8, automatic transmission, power steering, power brakes, radio, vinyl top $1995

1969 VOLKSWAGEN de luxe Beetle, automatic transmission, radio, 10,000 miles $1895

1969 VOLKSWAGEN Fastback, radio, automatic transmission, 16,000 miles $2295

COMMERCIAL AND CAMPERS

1971 VOLKSWAGEN Camper, 8000 miles, radio $3495

1971 VOLKSWAGEN 7-passenger bus, radio, etc. 16,000 miles $3195

1968 VOLKSWAGEN Westfalia camper, radio $3395

1964 VOLKSWAGEN 7-passenger bus, radio $1495

1958 VOLKSWAGEN window van $595

1957 VOLKSWAGEN window van $495

1969 FORD ½-ton pickup long box, 6 cylinder engine $2195

3329 DOUGLAS ST.
388-5466
Open 9 'til 9

1962 VALIANT
Snap, $195

METRO TOYOTA
Sidney Division
2360 Beacon Ave.
Joe Fletcher
Leo Lodders
Bus. 656-4311
Res. 479-6427

150 CARS FOR SALE

FRESH VALUES IN USED CARS AT S & H

1971 VOLKSWAGEN CAMPMOBILE, fully equipped, only 7000 miles. New car condition $3995

1969 PONTIAC Parisienne 2-door hardtop, V-8, automatic $2495

1969 CHEVROLET IMPALA 4-door hardtop. V-8, automatic, power steering, power brakes, a lovely car $2695

1968 VOLKSWAGEN, Top condition $1295

1970 TOYOTA SPRINTER, radio, low mileage $1895

1969 CORTINA GT, 4-speed transmission, radio $1495

1954 ROVER $395

1969 AUSTIN America, really clean $1195

1965 VOLKSWAGEN, very nice for $895

1963 CONSUL Capri, blue, sporty $695

MANY MORE AT YOUR TOYOTA HEADQUARTERS

S & H
SAUNDERS & HITCHMAN
2040 Cadboro Bay Rd. at Foul Bay Rd.
592-2471

McCALLUM MOTORS
—DATSUN — VOLVO—

71 TOYOTA Corona MK II hardtop, automatic $2695

'70 GREMLIN, 2-dr., std. radio. $1695

'69 TOYOTA 4-speed $1795

'69 MUSTANG, V-8, auto, radio. $2695

'67 FIREBIRD, loaded $2195

'67 DATSUN, 4-dr. sedan, 4 spd. shift $1395

OVER 35 MORE CLEAN TRADES TO CHOOSE FROM

McCALLUM MOTORS
—DATSUN — VOLVO—

It Pays to "TAKE A LOOK" at YATES AND COOK
386-6168

FRIDAY NIGHT — SPECIAL —

1968 CAMARO 327
This popular 2-door hardtop is equipped with a 327 cu. in. V-8, console shift automatic, power steering, custom radio and four brand new nylon tires. An excellent buy at our regular price of $2195 it's a steal at our FRIDAY NIGHT SPECIAL PRICE of

ONLY $1988

PLEASE NOTE: We are closed Saturdays and if this premium used car is not sold Friday it will be reduced a further $50 Monday!

BRIAN HOLLEY VOLVO
3319 Douglas at Cloverdale
Phone 384-1161

XXXXXXXXXXXXXXXXXXXXX
RM RM RM RM RM
XXXXXXXXXXXXXXXXXXXXX

REG. MIDGLEY'S
American Motors

SPECIAL PURCHASE!
BRAND NEW
1971 JAVELINS
SAVE $610

REG. MIDGLEY'S
American Motors
THE HOME OF THE JAVELIN
736 Cloverdale, 385-8756

XXXXXXXXXXXXXXXXXXXXX
RM RM RM RM RM
XXXXXXXXXXXXXXXXXXXXX

BMW
SALES AND SERVICE

1970 AUSTIN "1300" America $1695

1967 VOLKSWAGEN Van. One owner $1595

1967 ELDORADO Caddy, full power, air conditioning $4295

BAVARIAN AUTO LTD.
386-1515 386-1612
Corner Gov't. and Herald

150 CARS FOR SALE

XXXXXX XXXXX XXXXX
XXXXXX XXXXXX XXXXXX
XX XX XX XX XX
XX XX XX XX XX
XXXXX XXXXX XXXXX
XX XX XX XX
XX XX XX XX
XXXXXX XX XXXXXX
XXXXXX XX XXXXX

EMPRESS
PONTIAC BUICK
GMC

TODAY'S SPECIALS

66 PONTIAC 4-dr. HT., G.P.	$1795
70 CHEV 4-dr., M., P.S., P.B.	$2895
65 DATSUN 4-dr.	$795
68 FIREBIRD V-8, 4-spd.	$2795
69 PONTIAC convertible	$2595
69 CORONET 2-dr. HT.	$2495

382-7121
2867 DOUGLAS STREET
DRIVE IN OFF TOPAZ

GEM MOTOR SALES
480 Esquimalt 385-4311

71 PONTIAC "Ventura" 4-door, radio, automatic, power steering, only 1500 miles, new car warranty! reg. $3895
GEM MOTOR'S PRICE $3295

'68 FORD "Ranchero" V-8, automatic, with custom canopy, reg. $2395.
GEM MOTOR'S PRICE $1995

TRUCKS

'69 FORD Econoline 6 automatic, reg. $2395.
GEM MOTOR'S PRICE $2195

'66 FORD ¾-ton F-250 cab and chassis, big 6, 4-speed. Reg. $1495.
GEM MOTOR'S PRICE $1195

Overstocked with used cars. THEY MUST GO!

"No reasonable offer refused. THESE PRICES are for The GENERAL PUBLIC not dealers!"

1962
VOLVO 122S
4-door sedan, with only 44,000 miles.

Priced to sell at $695

METRO TOYOTA
Sidney Division
2360 Beacon Ave.
Joe Fletcher
Leo Lodders
656-4311

CORNELL CHEV-OLDS

1970 AUSTIN 850 station wagon. Radio, nice dual purpose unit $1595.

Open 'til 9 weekdays
385-5777

1971 METEOR RIDEAU 500. Four door sedan. 3 months old. Must sell. Automatic transmission, power disc brakes, steering, radio. Perfect condition. Save $1300. 384-9268.

65 THUNDERBIRD
Power steering, brakes and windows, 2-door hardtop. Immaculate condition. Phone 478-5327.

1969 METEOR RIDEAU 500. ONE owner. Deep purple exterior, with black vinyl roof and interior. 29,000 miles. Full power. Perfect. 477-8928.

1966 ACADIAN INVADER, AUTO trans. Good condition, tires, muffler, etc. $4,000 miles. Cash $825. Phone 386-2528.

1969 CHEVELLE SS CONVERTIBLE, 350 rebuilt, CT cam Mallory dual point, rebuilt turbo hydro, new Tiger paws, tape deck, $2500. 656-3037.

1969 CAMARO RALLY SPORT, 307 engine producing 325 h.p., low mileage, like new. Exceptional sporty car. $2795 or best offer. 382-5473, after 5 p.m.

'65 FORD FALCON FUTURA, V-8, automatic, with power steering and radio, new brakes, new safety sticker, $750 or closest offer. 386-0710.

1969 PLYMOUTH Fury III. Very good condition. Low mileage. V-8. Extras. $1050. 478-6168.

1961 TRIUMPH HERALD NEARly everything good, your cheapest reasonable price, whole or parts. 478-1254.

1966 BUICK. TESTED, RADIO, good tires, new brake linings. Also 1957 Rambler, automatic, good tires, good running order. 656-3250.

1968 CAMERO 327, V-8, POWER steering and brakes. Mint condition. 638-5586 after 5 weekdays, anytime weekends.

1966 OLDSMOBILE DELTA 88 4-door hardtop. Power steering, power brakes, low mileage. Good clean condition. $1395. 386-9456.

IMMACULATE '65 MUSTANG. Rebuilt motor and trans, custom paint job, low mileage. $1600 or offers. 652-1835.

1958 DODGE WAGON. Excellent mechanical condition, safety inspected. See anytime at 780 Hill St. Best offer.

YOU PAY LESS AT ART'S CAR SALES

'68 VAUXHALL OR '57 BUICK Super, both in exceptionally good condition. 477-6588.

'64 FALCON WAGON. MUST sell. Good shape. $250 firm. 477-6011.

1951 MERCURY NEW TIRES. Some work to be done. $100. 3719 Harriet Road. 386-0979.

1968 CHEVY VAN, 290, 6 CYLINder, excellent condition. 4926 Cordova Bay Rd., daytime.

'69 DODGE SWINGER, 340, GOOD condition. $2100 firm. 383-4985 (after 5:30 weekdays).

'56 FORD SEDAN DELIVERY. Excellent condition. $250. Phone 478-7783 between 6 p.m.-8 p.m.

'60 PONTIAC AUTOMATIC, 4-door hardtop. Seat belts, radio. $300 or best offer. 656-5706.

1966 FORD GALAXIE HARDTOP, power steering, power brakes, radio, top condition. $1550. 479-2809.

'66 CORONET 500 CONVERTIBLE. All power. 318 automatic. $2700. 479-7043.

RELIABLE TRANSPORTATION 1955 Vauxhall. $75 or offer. 385-7966.

OWNER GONE OVERSEAS. 61 Volkswagen. Good shape. 382-5063. 384-4717.

1950 PACKARD, 8 CYLINDER, needs clutch, offers. 656-8147 after 6 p.m.

1970 ENVOY EPIC A-1 CONDITION, radio, low mileage. Like new. Must sell. Offers. 592-1114, 386-9625.

1964 VALIANT V-200 AUTOMATIC. Ideal second car. Consider ½-ton in part trade or offers. 479-2632.

'67 PLYMOUTH GTX 440, POWER steering, power brakes, mags. $1400 or best offer. 383-2830.

1968 MUSTANG AUTOMATIC, 289 engine, power steering, power brakes. 479-4474.

EXCELLENT TRANSPORTATION '56 Morris Oxford, radio. $75. 383-8590.

'62 IMPALA, CONVERTIBLE, 283, automatic, power steering, brakes. Offers. 381-1754.

1940 CHEV COACH — RESTORED, must be seen to be appreciated. 656-4528.

1965 COMET 289, 4-SPEED, GOOD condition. Must sell. 479-3751.

'54 FORD, EXCELLENT TRANSPORTATION, $150. 598-1355.

1956 HILLMAN AS IS OR FOR parts. Phone 477-4842.

1970 CHEVELLE MALIBU 2 door hardtop, 307, $2750. 383-4831.

1970 MUSTANG, AS NEW, MUST sell. 477-1632.

'69 COOPER S, 1275 CC. $1850 firm. 386-6963 evenings.

'57 CHEV. GOOD SHAPE, offers. 386-6995 between 5-7 p.m.

'55 BUICK CENTURY, $295 OR best offer. 385-8304.

60 CHEV RECONDITIONED motor, $225 or best offer. 478-3267.

150 CARS FOR SALE

1968
OLDSMOBILE CUTLASS S. 2-door hardtop, V-8, automatic, power steering and power brakes. Radio plus many other options including mag wheels. Absolutely premium. Must be seen.

Remember at METRO all reasonable offers will be accepted.

METRO TOYOTA LTD.
624 Finlayson
386-3516

151 FOREIGN IMPORT AND SPORTS CARS

MUST SELL
'68 Barracuda Formula S 340 automatic, new motor and transmission (400 miles). Specialty car. Best offer accepted. 388-4563 or 386-3292.

GETTING MARRIED, MUST sell '68 Triumph GT6, excellent condition, radio, wire wheels, and more extras. Will accept car in trade up to $1000. 386-9488, after 5 p.m.

AM IN FINANCIAL TROUBLE, forced to sell 1968 MG Midget. Radio, new muffler, clutch and tonneau. Overhauled transmission. 382-0667.

1960 SPRITE BUG-EYE, 67 motor, Trans., instrument, etc. Must sell. $795. Don, 9-5, 478-1421 at work.

'62 SUNBEAM ALPINE, HARD and soft top, excellent all-round condition. Must sell. Offers. 384-7367 after 5 p.m.

HARDTOP FOR FIAT 850 Spider. Phone after 5. 382-0734 weekdays.

'62 TR4 REBUILT ENGINE transmission, front end. $750. 383-9602.

1967 MG MIDGET, PERFECT condition, lady driven. Best offer accepted. 386-0369 after 6 p.m.

'64 Triumph Spitfire, 2 tops, new white walls and paint, roll bar. $650. 598-1355.

2 QUARTZ IODIDE DRIVING LAMPS. Will fit MGB grill. $30. 592-6002.

1969 ENVOY EPIC DE LUXE STATION wagon, low mileage, overhead cam engine. $1100. 592-9791.

1600 MGA HARDTOP FOR SALE. $110. Phone 478-6780.

'59 PORCHE, GOOD SHAPE, 2 tops, offers. 384-2184.

1969 MGB, 29,000 MILES, $1700 OR closest cash offer. 592-1628.

'67 SUNBEAM TIGER '289' motor, immaculate shape. 385-0560.

'64 CORVETTE CONVERTIBLE. Offers. 479-7763.

154 TRUCKS AND BUSES

OCTOBER CLEAROUT

'68 FORD COUNTRY SEDAN station wagon, 390, P.S., P.B., radio, roof rack, low mileage. $2295
'66 IND. TRAVELALL station wagon $1595
'65 COMET 4-dr. sedan $695
'63 STUDEBAKER stn. wgn. very clean $345
'58 DODGE 4-dr. sedan. At $150
'66 WILLYS window panel $750
'66 GMC panel, automatic $1095
'62 FORD 700 with garbage collector body $850
'68 BUICK RIVIERA "430" Full power, air condition, tape deck. Immaculate condition $3650
'49 PONTIAC sedan. Good shape $125

INTERNATIONAL HARVESTER CO
517 Herald St. 388-5508

1959 DODGE 1½-ton, duals, dump body and hoist. YES, only 11,000 miles.
$1595

CORNELL CHEV-OLDS
3050 Douglas 385-5777

1967 VOLKSWAGEN Van. One owner $1595

BAVARIAN AUTO LTD.
386-1515 386-1612
Corner Gov't and Herald

16 FT. FLAGLINER TILT DECK trailers in stock.
1964 ¾-ton Chev. long box; 1965 Mercury, V-8, styleside; 1956 Chev. 1-ton on duals; army jeep; also 6 units — 4-wheel drive.
VICTORIA JEEP
Hillside at Rock Bay

1968 CHEV PANEL HANDYMAN ½-ton automatic 6, $1500 or best offer. 1971 Ford ¾-ton 250, V-8, automatic, power steering and power brakes, 15,000 miles, $3500 or best offer. 383-9630. Will accept trades.

1971 MAXI VAN V-8 AUTOMATIC, plus other goodies. Cost $5400 new. Hardly used. Make an offer. 479-7197.

HIGHWAY BUS SUITABLE FOR mobile home. Partially converted. Tested. 15,000 miles on rebuilt heavy duty chassis and springs. Highest offer. 386-0435.

GOOD SELECTION OF PICKUPS, panels, van, cab and chassis and single axle dumps.
George Eng Truck Sales
740 Hillside 385-3052

1-TON
'66 Ford Custom baby duals, V-8, 4-speed, like new, heavy duty throughout, excellent business opportunity. $1650 firm. 656-4060.

1965 FORD ½-TON PICKUP. Heavy duty equipment, new rubber plus studded snowtires. 1 owner, excellent condition. $1,800 or nearest offer. 656-4215.

MERCURY CAB-OVER, 1964 C600 tractor, 5th wheel, equipped for air trailers, would make ideal switch tractor. Offers. 479-1014.

1966 GMC TANDEM DUMP. Full air. Long wheel base. Excellent condition. Reasonable. 384-3141.

1954 3-TON INTERNATIONAL truck, rebuilt engine. $1200 or nearest offer. Phone 656-4528, after 6:30 p.m.

1935 FORD TRUCK CAB AND chassis. 1948 Ford coupe flat 6. 1949 Ford panel, and 1934 Cadillac sedan. 478-3030.

1966 FORD 850 DUMP TRUCK, 534 motor, 10 yard steel box. Excellent condition. Licenced. Phone Courtenay, 338-6324, evenings.

BRAND NEW DATSUN 1-TON pickup, fully equipped $2425.
McCALLUM MOTORS LTD.
1101 Yates St. 386-6168

1966 CHEV 1-TON FLATDECK, one owner, 11,000 miles, 4-speed. Ideal camper unit. $1900. 652-2383.

1966 FORD F250 AUTOMATIC, V-8, 1970 Prowler 19' trailer. Phone 386-2587.

1962 CHEV PICKUP, 6 cylinder, mechanically good. $375. 642-3159.

'58 FARGO VAN, LONG BODY, V-8, automatic, semi-camper. Trades accepted. 598-2638.

1949 WILLY'S ¾-TON 4X4, NEW tires, brakes and motor. Phone after 6 p.m. 478-3159.

1952 Willy's 4 wheel drive, ¾-ton rating, spare parts. $425 or nearest offer. 478-5632.

MUST SELL, 1967 FORD ½-TON in A-1 shape. $2000 or best offer. Phone 383-6743 or Duncan 746-5224.

'63 GMC ½-TON, $495. MALIBU Motors. 385-3221.

1969 ½-TON FORD 360 STANdard. 386-7251.

'59 CHEV ¾-TON PICKUP. Tested. 386-7017, call after 6.

1955 WILLY'S JEEP, $700. 2157 Beacon Avenue, Sidney. 656-4275.

'55 GMC HALF TON, CUSTOM cab. 384-9228.

LAND ROVER, 8 SPEED, 1957 pickup. 386-0719, after 6 p.m.

1957 MERCURY PICKUP, $300 OR offer. 385-5334.

GMC PANEL, RUNNING CONDItion, ready to go. 477-6036.

'62 ECONOLINE, NEEDS SOME work. 598-5482.

CLASSIFIED
"The Major Market for Many Mini Items"
DIAL 386-2121 NOW

158 TIRES

Radial Ply
"Snow Tires"
Now Available in "MICHELIN" and "SEMPERIT"
Sizes to fit Minis thru to Cadillacs.
BUY NOW, while stocks are good!
D & D TIRE
1620 Blanshard St.

MERCEDES SNOW TIRES, NEAR new pair nylon Goodrich Silvertown Trailmakers, 700x13 mounted. Suitable for Mercedes 1962-1967. 478-5093.

GIRL STUDENT NEEDS USED Volkswagen tires. Phone Karen, 642-5619.

1 PAIR 775X14 STUDDED SNOW tires, used one season. After 5 p.m., 598-5047.

FOUR 845X15, $35. FOUR H70X15, $20. 592-1980.

2G 70X14 AND 2D 70X14 BELTED tires, $25 each. 386-9976.

2 G78-14 studded snow tires, like new. $60. 592-0559.

TWO SNOW TIRES, 700X13, $15. 598-1056.

160 PARTS, ACCESSORIES

COMPETITION WEST
Check and compare our price on all speed equipment and accessories. Carter HI Pert 72 G.P.H. electric fuel pumps list $44.40 our price $29.80. Hurst Line lock list $54.95 — our price $44.44. Small block Chev. T.R.W. Power forged racing pistons—any comp. list $202.40 — $109.30. Juice Box the ultimate in batteries List $42 — our price $35. We are open from 3-10 weekdays, 2-6 Sat. to serve you better. Big-A Broughton St. Beside the Royal Theatre.

OUR NEW LOCATION
2130 Blanshard Street
Your Car's "Heart" is the BATTERY
For a Strong, Sure Start Every Time GET an "ACME"
"LOWEST PRICES IN TOWN"
Delivered and Installed
FRANCIS BATTERY & TIRES LTD.
Relreading Specialists

396-427 TARANTULA MAN. General Kinetics com. lifters 310 Dur. 615 Lift, new 2 10-inch US 200 mogs. 265 350 M-T com and lifters, $30 a qt oil pan, $15 283 and 040 short block New PC rings, $45. Kick. 656-3574.

HURST SHIFTER FOR CHEVY II 4-speed, $75. Jack out $7.50. Lakewood Shield $80. Firestone "500" 7-inch slicks on rims, $160. Accel ignition kit $10. MR gasket advance kit $3. 477-3227.

CHEV. 265 V-8, RECENT REbuilt, $75; 327 bellhousing, $15; pressure plate, and clutch for Chev. 6, $15; starter, $5; trans, $12; $5 Chev. 2-door, left door, $8; trunk lid, $5. 382-8806.

'55 PONTIAC, V-8 265, $90 OR offers. 4-barrel carburetor and manifold, $55. 2-barrel carburetor and manifold. Offers. Rear windshield. Offers. 598-4502.

RINGS, BEARINGS, GASKETS, exchange brake shoes, drum turning, pin fitting, valve seat machining.
CORDS PISTON RINGS
At 834 Johnson St. 383-0011

'55 CHEV. SEDAN DELIVERY. Legal stocker. 265 Bored. Bolnipped. Big Erson, 513 gears, headers, much more, never run. 656-3178, 5-7 p.m.

RADIATOR REPAIRS, FAST TOP quality repairs ltd. Maurice's Auto Body, 727 Bella St. Phone 384-3121. Located behind the Burnside Pay and Save Gas Station.

TRANSMISSIONS, WINDSHIELDS, rear ends, $10 and up; tires, $2 and up. Motors and body parts available, most models. 478-6212.

WANTED: '55 CHEV, CHEAP. Body must be in good condition. Running gear not required. Paint job no object. 478-4266, before 3:30.

NEW FIBREGLASSED VW fenders, $40, fit all tire sizes. Hoods, engine covers, bucket seats. 2787 Jacklin Rd.

REBUILT 283-40 THOUSANDTHS over. APB Carb. Bellhousing clutch, etc., transmission and shifter. 477-2677.

WANTED: VOLKSWAGEN ENgine in good condition. Prefer 1500 cc. 656-4323, 477-6357, ask for Andrew.

WANTED PAIR KEYSTONE mags, will trade for deep chrome, 15" wheel with tire or buy outright. 383-0737.

396 427 CAMARO HEADERS new complete with street hook up. $89. $150 list price. 598-2581.

283 CHEV. BELLHOUSING, starter, crankshaft and other parts. 656-2893.

1958 EDSEL CORSAIR, WHOLE or parts. Running. 1956 Dodge with 392 Hemi. 478-5992.

60 PONTIAC CONVERTIBLE body, good top, tested, best offer. 385-2265.

'62 PLYMOUTH HEADER, years, dual carbs, slicks. Offers. 383-1736.

283 CHEV MOTOR WITH 350 Cam, approx. 2,000 miles, rebuilt. 748-1449. Duncan.

WRECKING '58 CHRYSLER Windsor 4-door hardtop, parts and all glass. 383-1975.

NEW CAMPER JACK, REAR bumper and hitch for Japanese truck. 478-1587.

1970 MUNZIE 4-SPEED TRANSmission, fits 283's or 327's. 477-3042.

'59 CHEV ALL PARTS FOR sale. 385-5450.

1958 CADILLAC COUPE, DE Ville. Power everything. Running order. $99 for parts. 1225 Lyall.

WRECKING 1962 CADILLAC 4-door hardtop. All body parts perfect condition. 592-9773.

'64 DODGE, 2-DOOR, V-8. $50. 384-6197.

'51 PONTIAC COUPE, PART OR whole. 383-2001.

1962 PONTIAC COMPLETE. Minus motor. Offers. 642-5741.

WANTED: GM 6 HOLE WHEEL, 15" and 845x15 tires. 652-2152.

FEW MODEL "A" PARTS FOR sale. 642-5502.

TWO 14"X7" FORD MAGS, TWO 15x6" Chev chromies. 383-2830.

PARTS AND REPAIRS. TRY US for hard-to-get parts. 478-6779.

162 AUTO REPAIRS, S

166 CARS AND TRUCKS WANTED

TOP PRICES PAID FOR GOOD CLEAN USED CARS 1964 TO 1972

ALL MAKES, MODELS

ASK FOR TED OR CHRIS

DOUGLAS VOLKSWAGEN

388-5466

TOP DOLLAR PAID FOR CLEAN USED CARS SELL or CONSIGN

NATIONAL CHRYSLER DODGE
819 YATES STREET
384-8174

Good, Clean CARS AND TRUCKS WANTED
Cash in 5 Minutes
— PLIMLEY —
1010 Yates St.

CASH — For Good Clean Cars
HORWOOD MOTORS
810 Johnson

INSTANT CASH FOR Sports Cars and Imports
BRIAN HOLLEY MOTORS
3319 Douglas — 384-1161

WANTED
Performance cars, 1965-1969. Will pay good dollar for clean units. 382-2222 or 386-8424.

168 CAMPERS, TRAILERS AND MOTOR HOMES

1971 VANGUARD

CAMPERS AND TRAILERS

PRICED FOR QUICK SALE

A large selection of campers at YEAR-END SAVINGS. Save up to $300 difference between DRASTICALLY REDUCED 1971 PRICES and increased 1972 PRICES.

Save Now!!

TRAILER PRICES SLASHED
Several 1971 Vanguard Self-contained trailers left. Save up to $600.

TRADE-INS
A good selection of top quality trade-ins at realistic prices.

BUILDING?
All materials in stock to build your own camper or trailer. Let us save you $$$ on all your building needs.

S. J. PEDEN LTD.
2855 Quesnel St. 386-3464

MULLINS
for
NEW and USED
TRAILERS

LOW, LOW
Winter Prices

MULLINS MARINE SALES LTD.
(Trailer Division)
925 Yates
382-1928 382-4515

EMPRESS PONTIAC BUICK TRUCK - RECREATIONAL CENTRE

SALE CONTINUES ON CORDA LANE 9'x7' CAMPERS
SAVE $400
By Buying Now

MINI MOTOR HOME — Many features of the large ones at the low, low, price of $7995.

— PRICED TO SELL —
1971 24' SCAMPER, fully self-contained in new condition. ONLY $4595
2524 Douglas 382-7121

NOVEMBER "CLEARANCE"
Save up to $400 on '71 fully CSA approved SCAMPERS and SOUTH PARKS. Prices also reduced on good used trailers and campers.

PURVIS FLACK TRAILER SALES LTD.
1915 Quadra, across from the curling rink. Phone 388-9188, Service Dept. 382-4611

— RENT —
A MOTOR HOME
Sleeps 6, self-contained, off season rates available.
BOOK NOW
PURVIS FLACK TRAILER SALES LTD.
1915 Quadra, across from the Curling Rink
Phone 388-9188 382-4611

BUY NOW and SAVE

Nomad, Travelaire, Holidaire

COASTLINE TRAILER CENTRE
642 Burnside 386-6021

DOGWOOD TRAILER SALES
PARTS — PROPANE
RENTALS
RANDELL TRAILERS AND CAMPERS, 478-6841
Highway 1 and Millstream Rd.

FORD'S CAMPER AND TRAILER
Two 9'9 Elite campers, also 1 used 8'6. Top condition.
Parts and Accessories
2614 Sooke Rd. 478-5815

21' '71 VANGUARD Tandem, brand new, full warranty, fully self-contained, must be sold. $900. OH S. J. PEDEN LTD., 2855 Quesnel, 386-3464.

ATTENTION CAMPER OWNERS
Auxiliary gas tanks, tire mounts and bumpers. Oak Bay Texaco, 1990 Oak Bay Ave., 598-3411.

17' 1969 SCAMPER, DE LUXE trailer, fully equipped, including electric brakes, like new, phone 592-1847 after 6 p.m.

1957 I.H. SCHOOL BUS CAMPER. Rebuilt engine. New brakes. Propane equipment. Sink and toilet with holding tank. 386-6973.

6' ALUMINIUM CANOPY, FITS wide or narrow box, needs repairs, $25. 656-4296.

16' MOTOR HOME, VERY GOOD condition. $1,695. 478-2518 or 479-4877.

BOX TRAILERS — 5½X4, 4X8, and custom-built — box trailers. AL'S, 214 DUNDAS. 383-8233.

—SEAGULL — SPRITE—
—PROWLER—
DIV. of DOMINION MOTORS

1972 8½ SEAGULL CAMPERS, 3-burner, stove and oven; blower fan, 3-way fridge, furnace, chemical toilet, 5' foam seats and top mattress, sleeps six. FOR ONLY $2666
1812 Douglas St. — 385-5012

FENNELL'S TRAILER SUPPLIES
Parts — Propane — Repairs
GALAXIE CAMPERS
Open 7 days a week.
6459 Pat Bay Hwy. 652-2511

NEW AND USED CANADIAN MOTOR HOMES

FORD and DODGE 18'-27' SPECIAL
20' and 22' Demo Travel Trailers.
Jackson's Goldstream Estates
Mobile Home and Park Sales
974 Goldstream 478-5812

'59 VOLKSWAGEN VAN camper. Had new motor installed. 110 volt electrical outlet. Propane stove, large tank. Canvas canopy. Foam couch converts to double bed. Beautiful mahogany cupboards and panelling. (Could be collector's item). Bargain at $795. Eves. after 6 p.m. 383-0124, weekdays 9-5, 385-3112.

WINTER PROJECT. BUILD yourself a chassis mountcamper — a very rewarding endeavour. We have a new '72 GMC Chassis and Cab specifically designed for a 12-14 ft. unit for your consideration. Ask for Alan Catt at Empress Pontiac-Buick, Douglas and Topaz. 382-7121 or 478-5995.

SECURITY CAMPERS
WINNEBAGO MOTOR HOMES
MORRIS
TRAILERS AND CAMPERS
2930 Douglas at Burnside 385-2332

DE LUXE FALTA-CRAFT CANOPY, insulated custom interior and exterior. 915 Easter Road.

ARISTOCRAT TRAILER, 21'. Sleeps 6. Excellent condition, $3,200. 384-5307.

WANTED 20' TANDEM TRAVEL trailer. Good condition. Victoria Press Box 469.

CAMPER MOBILE HOME (International). Smartly outfitted. Good condition. $1500. 382-3925.

MUST SELL
14' Pyramid trailer, sleeps 4. Well equipped. 656-2174.

WANTED: 8' ALASKAN CAMPER. 479-3691.

169 MOBILE HOMES AND PARKS

BOB'S TRAILERS

AS NEW
ARISTOCRAT LAND LINER
Save $ $ at $3,595

ATCO and FOUR SEASONS
in 12-60, 12-66,
2 and 3 bedrooms

Spaces for all our homes

SET UP on LOVELY LOT
12-64, 2-bedroom — cabana skirting to be added. $12,495.

BUMPERS — HITCHES
FRIDGES — HEATERS

OFFICE 386-3623 HOME 478-4979

Open Sunday 12-4:30 only

TRIANGLE HOMES LTD.

PREMIER HOMES
BY MODULINE OF PENTICTON

This 68'x12' home meant for family living! Large living room, country kitchen with Harvest Gold appliances, 3 bdrms. and a laundry room with separate entrance.

2-bdrm. 60 x12' with country kitchen, laundry room, color co-ordinated interior.

Also on display:
A 24x40 3-bdrm. home with family kitchen, shag carpet in living room, hall and master bedroom. You won't believe the cupboard and closet space until you have seen this home.

Our DISPLAY HOMES are at 2435 Trans-Canada Hwy.
PHONE 478-1774
ANYTIME
"Our homes have total certification"

GUARANTEED PURCHASE PLAN
for your house in trade. Winter sale: 6 months free rent in several parks. No down payment. Homes for your own lot, spaces for adults and families available.

OPEN HOUSE Sat., Sunday 1-5 p.m. at "Hidden Valley," 2500 Florence Lake Rd. Homes on display there and at WAGON TRAIN, 2524 Douglas St., opposite the new "Times" Building. 386-3291.

GLENKEY MOBILE HOMES LTD.
"Your key to better living"
2705 Douglas St. at Hillside
385-2491 385-2492

GOLDSTREAM MOBILE HOMES
Sales — Park
COMMODORE — ATCO HOMES
2885 Trans-Canada Hwy.
478-1751

TRAILER SPACES FOR RENT 60x120' lots just completed. Fully serviced 1 mile from Duncan on Christopher St. Phone 746-5621 evenings.

WELLS O WEARY TRAILER LODGE, watertront, 5 miles west of Sooke on West Coast Rd., 383-3674, 642-5465.

12X60 2-BEDROOM MOBILE home. Very good condition. Located on site. Asking $8000 or best offer. 478-3789.

$10,000 PARKWOOD, 2-BEDROOM, in family park. Asking $8,700. 478-5193.

VACANCY KENDALLS MOBILE Home Parks, 7111 West Coast Rd., Sooke. 384-0857.

1970 12X66 GENERAL, 3 BEDrooms, on rented lot. $9,500. 478-2904.

1970 PARKWOOD, FURNISHED, brand new condition, 12x56, single owner, 6 months. $8700. 479-5181.

TOTE-EM TRAILER SALES
478-1041 Days 384-8791 Nights

1 VACANCY 7021 GRANT ROAD Sooke. Quiet park. $30. 478-6301.

181 TOURIST ACCOMMODATION

ROOMS, SINGLE $4 UP. OFF season $20 weekly. Breakfast available.
Rocesbella Guest House
777 Blanshard 385-9030

1-BEDROOM AND BACHELOR suites, fully furnished, daily, weekly, monthly 995-9516. 1940 Fort.

185 CONVALESCENT AND REST HOMES

LOVING CARE FOR MOTHER or Father. Call Mrs. Mack, 383-9315.

VACANCY FOR LADY AT THE English Manor Rest Home. Phone 382-7466.

185 CONVALESCENT AND REST HOMES

GOLDEN MANOR RETIRMENT De Luxe, Rockland area, residence of distinction for the refired elderly, combines the beauty and charm of yesterday with every convenience of today. Private rooms, en suite plumbing. 385-7031 for appointment without obligation.

SEMI-PRIVATE GENTLEMAN only. 24-hour care. Near sea, across from Beacon Hill Park. Sheiling Rest Home, 19 Cook Street. 386-2721.

LOVING CARE FOR ELDERLY ladies. Small rest home in Fairfield. Reasonable rates. 385-1907.

ROOMS FOR LADIES AND gentlemen, good meals. 24-hour service. Loving kind care. 385-9821.

CHARMING ACCOMMODATION. Ladies. No stairs. Nutritious meals. Kindly attention. 384-0693.

190 ROOM and BOARD

THE GLENSHIEL HOTEL offers full hotel services to retired guests. Reasonable rates include 3 excellent meals, afternoon tea, elevator and TV lounge. Close to downtown and Beacon Hill Park. 383-4164.

ELDERLY COUPLES OR singles. Feel cold? Come see my de luxe self-heating rooms. 2 buses. Close to shopping district. 385-1136.

LARGE SINGLE ROOM, SHARE kitchen, washing facilities, suitable for students or working girl, near UVic. 477-1910.

EXCELLENT ROOM AND board in guest house. Reasonable rates. 386-6903.

ROOM AND BOARD FOR RETired active gentleman in the Fairfield area. 1145 McClure. 382-3794.

HOME FOR WHEELCHAIR PEOple or elderly gentlemen, all found. 478-3030.

ROOM AND BOARD. YOUNG working men. Light laundry. 385-6920.

ROOM AND BOARD FOR OLDER man or pensioner, good meals, TV, on bus, single or sharing. 598-1719.

ROOM AND BOARD FOR STUdent or working gentleman. 477-5650.

ROOM AND BOARD. 5 MINUTES from town. 386-8520.

ROOM AND BOARD, RETIRED gentlemen only. 385-2753.

ROOM AND BOARD OR JUST room available. 383-0779.

ROOM AND BOARD FOR 2 gentlemen. 385. 382-6555.

ROOM AND BOARD. 2 bedrooms, youngish male. 384-6564.

193 ROOMS TO RENT

COMFORTABLE, FURNISHED, single room for responsible working person only. Share kitchen, den and bathroom. Friendly atmosphere. $55. 592-3044.

WANT A NICE ROOM WITH bath and color cable TV? Reasonable rates. Cheltenham Court Motel, 994 Gorge Rd. West. 385-9559.

NEW ENGLAND HOTEL
Daily, weekly, monthly. Community kitchen. Quiet, clean in downtown. Reasonable rates. 1312 GOV'T ST. 382-1825.

HARRIS GREEN APT.
Clean rooms, $18 and $15 a week, parking, laundry; community kitchen, downtown at 921 Pandora. 386-9063.

SINGLE OR DOUBLE ROOM with kitchen and laundry facilities. Close to mills. 388-4678.

ROOMS FOR RENT, COMMUNIty kitchen, carport, and T.V., 1353 Pandora. 383-9859.

FURNISHED ROOM TO RENT. Private privileges. Girl's only. 384-8356.

UNFURNISHED $40, FURNISHED $55, kitchen facilities. Man only. 384-6311, 386-6972.

CLEAN FURNISHED ROOM, JUbilee area, men. Cablevision. 592-6415.

LARGE SLEEPING ROOM. South Fairfield. Suit business man. 385-6439.

COOKING, BUS STOP, PARKING $55. Responsible person only. Phone 382-6726.

SLEEPING ROOM, WORKING man. Centrally located. 385-3650.

SLEEPING ROOM AND 2 ROOM suites. $45 and $65. 652-1575.

LARGE FRONT ROOM, SUIT gent. $40. 383-3487.

$50— ROOM FOR RENT, EVERYthing included. 384-0839.

197 HOUSEKEEPING ROOMS TO RENT

SCOTT APARTMENTS
Extra-large L.H.K. rooms for middle-aged or elderly tenants. Hot and cold water, gas ranges, cablevision all rooms. 2659 Douglas St. 382-1221.

LARGE FURNISHED ROOM, private home. University bus line or walk to town. Sink, cupboards, arborite counter, fridge, walk-in closet. Share bath with 3 teenagers. $50. 386-9437.

LADIES ONLY
Nicely furnished, including utilities. Excellent Fairfield location. DON STRIPLING 386-1361
Canada Permanent Rentals

SUIT ELDERLY LADY, UNFURnished bed-sitting room with light housekeeping. $57 a month, available Dec. 1st. Rockland. Phone 388-9567.

BRAND NEW ATTRACTIVELY furnished room, features new electric range, sink, fridge, wall-to-wall carpet. Fairfield. $78 includes utilities. 598-3245.

SEVERAL NICE ROOMS, large. Small from $45. Full kitchen. Available immediately. Phone 383-1084.

CLOSE TO PARLIAMENT BUILDings, stores and bus. Suit student or young person. Kitchen facilities. $50 a month. Phone 383-7867.

CLEAN, BRIGHT ROOM, EVERY thing supplied. Central Park area. Quiet student or working girl. 385-2354.

LARGE FURNISHED SITTING room, sink and fridge. For elderly persons. $50 monthly. 1120 Richardson.

FAIRFIELD UTILITIES INCLUded: $57 monthly. Bus and shops at door. Quiet women preferred. 385-6217.

LARGE HOUSEKEEPING AND kitchenette, automatic hot water oil heat. 916 Market St. Close to Quadra and Hillside. $90.

BASEMENT SUITE, PRIVATE entrance, cablevision. Fairfield. 382-0949.

WELL-FURNISHED ROOM, kitchen, cablevision $60, $65. 3065 Washington. 386-3995.

REDECORATED ROOM, FOR rdliable man, all found, $50. Vancouver-McClure Street. 383-2498.

1 LARGE BRIGHT HOUSEKEEPing room. 385-0918 from 9-5, 387-7634, after 5ive.

NEAR FORT AND COOK, fridge, stove, free cablevision. Parking. 384-5920.

LARGE BED SITTING ROOM. Kitchenette. Quiet person only. 99 Wellington Ave. 382-0227.

CLEAN BRIGHT ROOM FOR young person, $55. 386-6966, 477-8854.

ROOM, HOT PLATE, FRIDdaire, $45. Phone 385-1200. 536 Cecelia St.

ROOM, MAIN FLOOR, QUIET. Gent. $50 including utilities. 382-0729.

HOUSEKEEPING ROOM, KITCHenette, cablevision, middle-aged. $45. 385-2059.

$45. FURNISHED HOUSEkeeping room. St. Helen's, 828 Courtney St., 383-6437.

FURNISHED HOUSEKEEPING room to rent. Phone 385-2753.

WORKING MAN OR MALE STUdent. 382-6675.

SMALL CLEAN ROOM, ALL found, $55. 2310 Work St.

$55, FURNISHED. CLOSE TO ST. Joseph's. 382-7536.

1024 MCCLURE SINGLE ROOM, share bath and fridge. 656-3060.

YOUR DREAM HOME
May be before
your very eyes
— in —
TODAY'S CLASSIFIED!

200 APARTMENTS TO RENT UNFURNISHED

NOW RENTING!
Victoria's Most Central Highrise Development
WESTPARK TOWERS
1147 Quadra at View
LIMITED INCOME PROJECT NO PETS, PLEASE
Bachelor Suites from $87
1-BR Suites from $111
FEATURING:
—Hot water heating
—Whirlpool and sauna
—Walking track and sundeck on roof
—Complete shopping complex to follow
—Two blocks from mid-town
—Inside, semi-heated parking available
HOURS: Daily 9 a.m.-12; 1-5; 6-8 p.m.; Sat., 10 a.m.-5 p.m.; Sunday, 2 p.m.-5 p.m.
For Appointment to View, Call Resident Manager, Ray Templeton
382-0922

LORD AND LADY SIMCOE
The Simcoes
"Victoria's Prestige Address"
1 or 2 bedroom suites furnished or unfurnished.
Large heated pool in Delightful Garden Setting
Sauna's
Soundproofing
Wall-to-wall carpet
Free outdoor parking
Recreation room
Lounge
Cablevision
Controlled entrances
440 - 450 Simcoe St. 385-3111

TUDOR ESTATES LTD.
2030 Douglas St.
THE FONTAINEBLEAU
3159 SHELBOURNE ST.
THE RICHELIEU
3187 SHELBOURNE ST.
These apartments situated opposite Hillside Shopping Centre offering all modern apartment conveniences.
Transportation at your door and all shopping across the road.
One-Bedroom, from $130
Corner 2-Bedroom in the Richelieu, Dec. 1 $176
Phone
Fontainebleau — 592-4125
Richelieu — 592-0554

RITHET PLACE
500 Rithet St. 385-2559

NEW MODERN SUITES
One block from Dallas Rd. waterfront.
1 bedroom $135
Wall-to-wall carpets, drapes, electric heat, cable TV and parking included.
TUDOR ESTATES LTD.
2030 Douglas St.

MARQUEE COURT
2095 Oak Bay Ave.
See this new apartment, one block from the Village, shopping, transportation at your door, wall-to-wall, floor-to-ceiling drapes, cablevision, heat, controlled entrance, colored appliances. Resident Manager 592-6007.
1-Bedroom, from $129
2-Bedroom, Available 1st Dec. $180

NELSON LODGE
1337 Saunders St.
Lovely modern suites, close to Naden and Dockyard. Sauna baths. Bach. from $110, 1 B.R. - $130, 2 B.R. - $165. Babies up to 1 yr. old welcome. Call Resident Manager 385-7091 or
BROWN BROS. ON BLANSHARD
385-8771 Anytime!

GRANADA COURT
1233 FAIRFIELD RD.
NEW PRESTIGE APARTMENT
Elevator, billiard room, sauna, etc. Beautiful 1-bedroom suites available December 1st, from $135.
CALL RESIDENT MANAGER 385-3042
KER and STEPHENSON LIMITED, 385-3411

ALTON MANOR
455 Superior St.
Superior new building close to the Parliament Buildings. 1-Bedrm available from $140 and one only 2-bedrm at $160.
BROWN BROS. ON BLANSHARD
385-8771 Anytime!

TUDOR ESTATES LTD.
2030 Douglas St.

CHARTWELL HOUSE
1343 Harrison St.
Compare these rentals and then come and view. Wall-to-wall, drapes, cablevision, heat, controlled entrance and electric kitchens. Resident Manager 383-9414.
2-Bedroom, from $151
1 Only, 1-Bedroom $135

BROADVIEW APTS.
1150 Queens Ave.
1-bedroom suites, $128
All electricity included.
Free cablevision.
Elevator service.
Immediate occupancy
1 child welcome.
388-9791 477-2473

MONTE CARLO
1030 PENDERGAST
Quiet desirable Fairfield location nr. park, sea, shopping and bus. Excellent soundproofing.
2 bedroom $165.
1 bedroom from $130 to $145
Call Resident Manager 384-1044.
G and O Holdings, 388-7331

CRAIGDARROCH ROAD (OFF Fort St.) lower suite of over 1500 sq. ft. of a gracious older home, 2½ bedrooms, $150. Available Dec. 1, call 384-4586, 384-4489. Colony Realty Ltd.

BEL AIR APARTMENTS
Fairfield, 1 bedroom near sea, shops and park. Free laundry, heat and cablevision. $130. 386-8063 or 479-4983.

$95 TO $105. 1 BEDROOM, newly decorated; also a bachelor suite, both self-contained. Infant welcome. Immediate occupancy. Victoria West. 382-1179.

RIDGE APTS., 2120 RIDGE RD. Very attractive 1-bedroom suite with carpets, drapes, cablevision, etc., $120. Babies welcome. To view call Mr. Krieger, 382-6506.

LARGE LIVING ROOM, dinette, kitchen, 1 bedroom, in modern block near St. Joseph's Hospital. Cablevision, laundry room, carport. $120. 386-2385.

2 ROOM UPSTAIRS SUITE, BEGbie Street. Heat, water, fridge, stove, $80. Older woman preferred. 598-3498.

ROCKLAND AVENUE — VERY large 2-bedroom suite, $195. 383-4168 daytime or 592-2768 evenings.

MODERN 1 AND 2-BEDROOM DE luxe suite, wall-to-wall carpeting, drapes throughout. Langford, Colwood area. 478-5324.

DUPLEX, FAIRFIELD, 2 BED rooms with fireplace, garden suite! 3 months, $90. 386-9441 Sunday.

2 BEDROOM SUITE, $150 INCLUsive. 906 Gorge Road East. 383-5996.

1-BEDROOM SUITE, JUBILEE district. 598-4762.

SELF-CONTAINED SUITE FOR rent. 383-2064.

200 APARTMENTS TO RENT UNFURNISHED

BROWN BROS. ON BLANSHARD
385-8771 ANYTIME

$135
WOODRIDGE MANOR
2230 Cadboro Bay Rd.
Oak Bay
1 B.R. suite, wall-to-wall carpet. On bus line and close to shopping. Vacant.

$135
BEACON ARMS
505 Rupert St.
1 B.R. suite, hardwood floors. Nice location overlooking Beacon Hill Park. Vacant.

$150
LUXOR MANOR
1050 Richardson St.
Large 2 B.R. suite, hardwood floors. Close to Beacon Hill Park. On bus line. Sorry no children. Vacant.

$130
SKYLINE GORGE APTS.
2925 Qu'Appelle St.
1 B.R. suite on high location overlooking the Gorge Waters. Lovely carpets; spacious dining rooms. Close to bus and stores. Coloured appliances. Elevator. Vacant. Resident Manager.

$130
ROYAL COMMODORE
715 Vancouver St.
2 B.R. suite, hardwood floors. Elec. kitchen. Close to stores and on bus line. Dec. 1.

$120
PANDORA VILLA
1130 Pandora Ave.
1 B.R. suite, elec. kitchen. Close to stores and walking distance to town. Dec. 1. Also 1 B.R. at $130, vacant.

$105
TOLMIE APTS.
1006 Tolmie Ave.
Bachelor suite, wall-to-wall carpeting. Call our office to view. Also furnished bachelor at $130. Dec. 1.

$140
BOWKER MANOR
2233 Bowker Ave.
Top floor, spacious bright 1 B.R. suite, wall-to-wall carpet. Elec. kitchen. Dec. 1. Close to bus and stores. Hydro included.

$125
DON QUADRA
3244 Quadra St.
Spacious 1 B.R. suite. Wall-to-wall carpet. Elec. kitchen. High location on bus line. Dec. 1. Also 1 BR at $135. Vacant.

$125
HARBOUR VIEW MANOR
925 Esquimalt Rd.
1 B.R. suite, wall-to-wall carpet. Close to stores and on bus line. Dec. 1. Also 2 BR at $165, Dec. 15.

$125
LOUISE APTS.
1143 Pandora Ave.
1 B.R. suite, elec. kitchen, hardwood floors. Walking distance to town. Call our office to view. Vacant.

$150
GRENADIER MANOR
1537 Belcher Ave.
2 B.R. suite, vacant. Wall-to-wall carpets. Quiet location and on bus line and shopping. Resident Manager. Also 1 B.R. at $127, Dec. 1.

$137
BARRINGTON MANOR
2174 Cadboro Bay Rd.
1 B.R. suite, wall-to-wall carpet. On bus line and close to stores. Vacant. Also 2 BR at $175, Dec. 1.

$125
SIERRA VILLA
547 Niagara St.
1 B.R. suite, vacant. Wall-to-wall carpet. Elevator, controlled entrance. Walking distance to sea and downtown. Also 2 BR at $160. Dec. 1.

$135
REGENCY APTS.
1975 Lee Ave.
Spacious 2 B.R. suite. Hardwood floors. Close to shopping and transportation. Dec. 1.

$110
ROYAL RAMADA
825 Cook Street
1 B.R. suite. Hardwood floors. Close to stores and bus line. Dec. 1.

$100
BENJAMIN APTS.
1711 Duchess St.
1 B.R. suite. Quiet location. Walking distance to stores and bus. Dec. 1.

$140
HEYWOOD HOUSE
999 Heywood Way
Spacious 1 B.R. ste., vacant. Hardwood floors. Very nice location. Close to Beacon Hill Park. Also bachelor suite at $110. Dec. 1.

$105
LORD NELSON
1615 Belmont Ave.
1 B.R. suite, elec. kitchen. Hardwood floors. Stores and transportation. Close in. Also 1 B.R. at $115. Dec. 1.

$120
PARKSIDE TOWERS
890 Heywood Ave.
Bachelor suite. Elec. kitchen. Hardwood floors. Close to Beacon Hill Park. Nice location. Dec. 1.

$375
1488 DALLAS RD.
Exclusive sea view suite overlooking the waterfront. 2 B.R., den, laundry facilities in suite, W-W throughout. Call our office to view.

$165
REDWOOD MANOR
430 Chester St.
Centre location, W-W carpets, 2 B.R. Dec. 1. Also 1 B.R. at $130. Dec. 1.

$110
GROTON MANOR
550 Rupert St.
1 B.R. suite, vacant. W-W available now. Also 1 B.R. at $110. Dec. 1.

BROWN BROS. ON BLANSHARD
385-8771 Anytime!
Free transportation available
9 to 4 weekdays

ROCKHEIGHTS VILLA
742 LAMPSON STREET
Attractive 2-bedroom suite available December 1st, w-w carpets, swimming pool, $145.
CALL MR. McCARTHY 383-6180
KER and STEPHENSON LIMITED 385-3411

1-BEDROOM SUITE, GROUND floor, middle-aged preferred. 1035 Rockland.

200 APARTMENTS TO RENT UNFURNISHED

"THE OAK BAY MALL"
2025 OAK BAY AVE.
Centrally located to bus, shopping centre, UVic, Jubilee and leisure areas. Luxury apartment with bright de luxe suites.
FACILITIES AVAILABLE
BILLIARD ROOM
SAUNA ROOM
WORKSHOP
—High quality soundproofing
—Attractive wall-to-wall carpets
—De luxe factory-made cabinets
—Colored automatic appliances
—Generous living areas
—Cushion floors in kit. and bath
—Ceramic tiling, coloured vanities
—Fibreglass draperies
—Self-closing fire doors
—Silent elevator
—Covered parking
—Courteous, efficient managers
—All suites include heat, cablevision, drapes, storage, parking.
ONE BEDROOM $138
TWO BEDROOM $168
Mr. and Mrs. A. Greul
Suite 302, 592-6345

PARK PACIFIC APARTMENTS LTD.
For details and transportation to view all above suites, call Mr. Bowlby, Prop. Mgr. 598-1790.

CAVALIER APT.
$125—Attractively designed 1-B.R. 1400 Camosun St. 386-1029

CROFT HOUSE
$140—1-B.R. available Dec. 1 128 Croft St. 382-8096

DAYMER APTS.
$130—Modern 2-B.R. apt. available Dec. 1 2130 Cadboro Bay Rd. 592-1105

KING ARTHUR
$130—Attractive 1-B.R. apt. available Dec. 1. 1660 Fort St. 384-8544

MADRONA MANOR
$135—Well designed 1-B.R. apt. available Dec. 1. 1955 Ashgrove 385-7872

ROYAL SOVEREIGN
$155—Comfortable 2-B.R. apt. 1678 Fort St. 382-9064

SPRINGRIDGE APTS.
$106—Unusually choice bachelor apt. Available Dec. 1. 1235 Balmoral 382-9791

A. BERNARD AND CO., LTD.
655 Fort St. 384-9335

On Waterfront
MARINA PARK APARTMENTS
2000 WHITE BIRCH RD., SIDNEY
Just North of Resthaven Hospital
Sea View From Most Suites
(even from the kitchen)
—Large roomy size balcony with privacy
—Self-cleaning oven ranges
—Large 2-door refrigerators
—Sauna and shower
—Health and Exercise room
—Hobby room
Come and see the many, many de luxe features in these brand new suites.
1-Bedrm. suite from $135
Resident Managers
Mr. and Mrs. S. Arden
656-1616 or 477-2300

KINGSWOOD APARTMENT
2552 Vancouver St.
1 bedroom $118 — available now.

GLENCAIRN APARTMENT
477 Superior St.
1 bedroom $128 — available now.

WYCLIFFE APARTMENT
1510 Jubilee Ave.
1 bedroom $137 — Nov. 15

BELMONT TERRACE APARTMENT
1080 Belmont at Fort
Bachelor suite — $105. Dec. 1
Phone 592-2218

THE MARY STUART
1035 McCLURE
Comfortable, quiet one bedroom corner suite in new Fairfield apartment $142. Mature adults only no pets. Resident Manager 384-8723. Diamond Developments Ltd.

ROCKRIDGE APTS.
1126 ROCKLAND AVE.
Large corner 1-bedroom suite, $130. All modern amenities, elevator, walk to town.
Res. Manager, 383-6016
G and O Holdings, 388-7331

CARLYLE APARTMENTS
230 Oswego 385-6441
—2-bedroom suites, top floor, $155
—2-bedroom, 2nd floor, $145
—1-bedroom suite, 3rd floor, $125
—cablevision, drapes, intercom, balcony, etc. Parliament Buildings area. Adults. No pets.

ROBALEE APTS.
3 Helmcken Rd.
New attractive 2 bedroom suite available Dec. 1. Wall-to-wall carpet. Drapes, cablevision, 4 piece vanity bathroom and coloured appliances. Adults only, no pets. $125 per month. 479-5236.

OFF LAMPSON STREET, BEAUtiful charming, clean, very spacious 2-bedroom suite with fireplace. Large private sundeck. Fridge, stove, cable, heat, water included. Laundry facilities. Adults. $150. 382-5240.

MICHIGAN COURT
323 Michigan Street
Modern, spacious 1-bdrm. ste. W-w, drapes, free parking and laundry. Contact Resident Caretaker or The Royal Trust Co., 386-2311.

FORT ELFORD APT.
1416 ELFORD STREET
Extra spacious bachelor suite top floor, FREE hydro, laundry, cablevision, parking. Unfurnished $120 or furnished $130. Resident Manager, 385-6228.

OAK BAY
Devon Court Apt., 686 St. Patrick St. 2 Bedrms. a nice place to live. Available Dec. 1st. Call owner, Mr. K. MacFarlane, 386-7545, Island Homes Ltd. Res. 384-7677.

VILLAGE MANOR
2056 OAK BAY AVE.
Extra large bachelor suite with carpets and balcony, all utilities included. 592-1911 or 386-2131.

214 GOVERNMENT ST. — PARliament Building area. Spacious one-bedroom $140 and bachelor at $90. Older people preferred. Rental agents 385-2481 Swinerton, Stewart Clark Ltd.

BACHELOR and 1 BEDROOM AVAILABLE NOW. Spacious Modern — 291 Regina Street. Call Resident Mgr. 384-3739 or BAYSHORE REALTY LTD. 386-6424

OWNER DESPERATE — ASKING $33,950, one of the most de luxe 4-bedrm. homes in Victoria. Call 657-1412 or 385-7761 24 hrs. MABEL CRACK D. F. Hanley Agencies Ltd.

MEARS APARTMENT
1165 Mears St.
Bachelor apartment, corner view, cablevision, etc. Handy to bus and town. Mature adults. Mr. Browne, 384-6880.

LARGE LIVING ROOM, DINette, kitchen, bathroom, in modern block near St. Joseph's Hospital. Cablevision, laundry room, 1 bedroom, $120; 2 bedrooms, $140. Adults. 386-2385.

ROCKLAND ARMS
1030 Linden, corner 2-bedroom suite, top floor, ocean and mountain view, 4 blocks from downtown, $165. Phone 386-3670.

THE BELGROVE
1-Bedroom de luxe, elevator, free laundry, hardwood floors, adults. 1595 Belcher, corner Oak Bay Avenue. 382-7408. Mrs. Ela Wyle.

JUBILEE HOSPITAL
— MODERN, LARGE SUNNY BACHELOR CORNER SUITE. FREE WASHER DRYER, CABLEVISION. NOV. 1. 592-7734.

1 BEDROOM SUITE — WARM, quiet, close to bus. $117.50 month. Includes cablevision, washer and dryer. Adra Apartments, 1249 Fort Street.

LAMPSON ST. — AVAIL. NOW 1-BR apt. $110 per mo.
BOORMAN INVESTMENT CO. LTD.
1111 Government St. 386-9212

PARK ROYAL MANOR
Pakington at Cook 1-bdrm. ste. Quiet and pleasant setting. $142 p.m. Royal Trust, 386-4311.

200 APARTMENTS TO RENT UNFURNISHED

THE PRINCESS PATRICIA
701 - 703 Esquimalt Rd.
View the Blue Pacific and Inner Harbor
From our Spacious Suites
—Cable vision
—Lounge
—Sauna
—Controlled Entrances
—Sound proofing
—Recreation Room
—Child 2 and under welcome
Available now—1 bedroom suites from $128.
Small pets accepted.
Inquiries 9 a.m. to 8 p.m.
Phone 382-2223

"ROSEBANK MANOR"
3954 Cedar Hill Road
Just opened — A MUST SEE. These lovely, large, well constructed suites with fabulous views.
And this special added feature by renting a suite in "ROSEBANK MANOR"
You can rent a 1 or 2-B.R. suite on the top floor with a very large single room with ½ bath, W-W carpeting and skylight suitable for a study or hobby. This suite with the extra room from $205. For further information call:
BROWN BROS. ON BLANSHARD
385-8771 Anytime!

THE CHALET
1465 Fort St.
Bach. at $110, 1-BR at $126
Mrs. Burrows 384-3888

CRANLEIGH HOUSE
2184 Cadboro Bay Rd.
Dec. 1, 1-BR $136, 2-BR $158
Free laundry
Mrs. Robson 592-9711

VALENCIA
660 Niagara St.
Studio $112, 1-BR $142
Mrs. Stevenson 382-1659

ASHTON OAKS
1145 Bay St.
1-BR $142, $145
Electricity included
Mrs. Bennett 384-7761

D. F. HANLEY AGENCIES LTD.
SPRAGUE CENTRE
901 Esquimalt Road
NOW RENTING
Extra Large 1 and 2 Bedroom Suites
BUS STOP AT DOOR
STEPS FROM SHOPPING
WALL TO WALL CARPETS
DRAPES
PATIO DOOR AND BALCONY
ELEVATOR
SUITES WITH VIEW
1 BEDROOM SUITE FROM $140
2 BEDROOM SUITE FROM $185
CALL MR. MURPHY 382-7094
BOULTBEE, SWEET REALTY LTD.

"NOW RENTING"
"HAMLET HOUSE"
1500 CHAMBERS ST.
This modern brand new building located close to shopping with walking distance to town. This building features w-w carpeting, coloured appliances, controlled entrance, and electric heat included with rent. Courteous and helpful resident managers. 1 B.R. from $125, 2 B.R. from $170. Ready for immediate occupancy.
BROWN BROS. (on Blanshard)
385-8771 Anytime!

Vista Del Mar
(Sea View)
1378 LYALL STREET
Only one, 1-bedroom left. Extraordinary views of Saxe Point and Esquimalt Harbor, features sauna, hospitality room and best roof per square foot in town.
Manager 383-7252

El Camino Apartments
(SYNONYMOUS WITH QUIET)
1330 BELCHER AVENUE
Redecorated 1-bedroom suite near Junior and 5 minutes from town. Cable TV. All modern conveniences. No rental increase for 1 year.
Manager 386-3784

"THE KIRKCALDY"
NOW RENTING
575 MARIFIELD, OFF GOV'T.
1-bedroom from $125
Studio suites from $105
2-bedroom from $150
—Elevator
—Wall-to-wall carpets
—Drapes
—Cablevision
—Soundproof construction
For further information phone 385-4589
Barrington Enterprises

ESQUIMALT
OLYMPIC COURT
827 SELKIRK ST.
NEW ONE-BEDROOM SUITES $132 PER MONTH INCLUDES ALL SERVICES EXCEPT TELEPHONE
QUIET AREA
EACH SUITE HAS SEPARATE OUTSIDE ENTRANCE
CALL 382-5586 ANYTIME
BOULTBEE, SWEET REALTY LIMITED
386-5561

FIREPLACE
1-Bdrm., corner $159
1-Bdrm., ground floor $139
2-Bdrm., hardwood $159
Adults only No pets

DUNSMUIR HOUSE APTS.
831 Dunsmuir Rd.
Off Esquimalt Rd.
Res. Manager 388-4943

QUADRA VILLA
QUADRA AT TOPAZ
CHILDREN WELCOME
December 1 — sundeck, patio, drapes, cablevision, laundry, and parking.
1 bedroom — $149
2 bedrooms — $159
Resident Manager, Ste. 2854
382-0722

IN ESQUIMALT, 2-BEDROOM apartment in 7-year-old block. Drapes, cablevision and heat included. $130. Dec. 1. Adults only. 385-6598.

201 APARTMENTS TO RENT, FURNISHED

FURNISHED UNITS TO RENT starting at $120 monthly, $35 and up weekly. Kitchens available. Color cablevision. Phone, combination bath, maid service. For something different, try a water bed. See us at the Sandman Motel, 39 Gorge East, or phone 386-8335.

AVAILABLE NOW
Esquimalt. Close in. $129. Modern 3½ rooms (1 bedroom) with main furniture including electric fridge and range. Heat, hot water, cablevision hookup included. Dickie Agencies, 382-4312 (Mgr. 382-6848).

3-ROOM FURNISHED APARTMENT. Newly decorated and comfortable. Light, heat, water included. Suitable for (elderly) couple or two working ladies. Quiet people preferred. $105. Available immediately. 385-2692.

IN LOVELY MAPLEWOOD DISTRICT
Furnished bachelor suite, modern 1-year-old apartment with cablevision, heat, light included. Immediate occupancy, $130. Call Mr. Beyer, 386-1612.

NEW ATTRACTIVE MODERN fully equipped units — shag rugs, electric heat, automatic phones, 19" color cablevision, restaurant, laundromat. Reasonable daily and weekly rates. Driftwood Inn. 386-8351.

WEDGWOOD COURT.
Offers 1-room bachelor units, 2-room (plus kitchen) unit. All utilities and linen, cable TV, quiet surroundings. $110 to $160 monthly. 540 Goldstream Ave., 478-3443

FURNISHED BACHELOR SUITE in modern block. Quiet, comfortable, close to downtown and park. Cablevision and all utilities supplied. Phone 385-3277, before 12 or after 6 p.m.

JUBILEE AREA
Small self-contained semi-furnished bachelor suite available Nov. 1st. Suitable for elderly Male pensioner. $65 per mo.
Montreal Trust 386-2111, Loc. 35.

SLIKAI HOTEL
Downtown Hawaii apartment from December 1 to 15. Beautifully furnished. $13.50 per day. Call Mr. Kenyon, 386-2450.

ISLAND COURT MOTEL
478-2151
Bachelor units, 1-bedroom unit, 2 bedroom units. Pets welcome.
Available immediately

SMALL BASEMENT SUITE. ALL UTILITIES included. Private bathroom and entrance. Cablevision. Central Park area. Quiet couple. Vacant December 1. 385-2354.

IMMEDIATE POSSESSION
Small downstairs bachelor suite, self-contained, $75. Ideal for nurse. Close to bus and town. 384-6623.

CROWN AND ANCHOR MOTEL
478-3313. Large 1- and 2-bedroom units. Low winter rates. Children welcome. Available immediately.

FAIRFIELD — LARGE FURNISHED bachelor, single or couple, wall-to-wall carpet, main floor. 385-3205.

MODERN BACHELOR SUITE facing Beacon Hill Park. Reasonable off season rate. Thunderbird Motel, 600 Douglas.

MODERN STUDIO-TYPE UNIT, everything supplied. Close in. Covered parking. Michelangelo, 1158 Yates. 383-8197 or 386-2812.

BEACON HILL, MODERN QUIET block, comfortable bachelor, cablevision, utilities, garage, moderate. 383-5459.

ENGLISH BRICK HOUSE. BACHELOR suite. Fireplace, garage, cablevision. Mature adults. $95. 383-5459.

LANGFORD CLEAN 3-ROOM, private bathroom. Quiet adults. $85. Available December 1. 478-3101.

LARGE 1-BEDROOM SUITE IN Esquimalt, heat, water, electricity supplied. Adults only. $100. 477-2622.

WANTED — GIRL TO SHARE suite with Blackwood-Hillside. Partly furnished. 384-1896 after 5:30 p.m.

2-BEDROOM LOWER SUITE, close to all conveniences, newly decorated, $135, oil and water included. 384-4435.

1-BEDROOM-SUITE, HEAT, GAB, levision included. Close to Naden and dockyard. $130. Available Dec. 22. 386-8126.

BACHELOR SUITE, 2 ROOMS, furnished, all included. Working lady preferred. $75. Available Dec. 1. 385-2692.

CENTRAL, SELF-CONTAINED, $95 with utilities. Quiet, business adult. 384-5360.

SEA VIEW, MODERN 1 bedroom suite, Swartz Bay. 656-3842, 388-5735.

FURNISHED 3-ROOM UNIT, UTILITIES, garage. Respectable working person. 388-4858.

SELF-CONTAINED 1-BEDROOM fireplace, centrally located. Working adult. 385-3850.

FURNISHED SEA SIDE ACCOMMODATION. Daily, weekly and monthly rates. 430 Dallas Rd.

2-ROOM SUITE NEAR BEACON Hill Park and stores. $65. Ladies only. 388-5857.

FAIRFIELD, FURNISHED BACHELOR. Mature lady only. $76, evenings. 383-2614.

DELUXE 1-BEDROOM AND bachelor suites, fully furnished, $130-$150. 1940 Fort. 592-9516.

SELF CONTAINED BACHELOR suites. Clean. Cable. Quiet. Nice area. $110 month. 383-4435.

BACHELOR SUITE, CENTRAL. Available now. Suitable quiet young person. $90. 592-6601.

APARTMENTS TO RENT, 440 Bay St. $50 a month.

202 APARTMENT FURNITURE TO RENT

Three Rooms from
$25 per month
STANDARD FURNITURE
382-5111
Immediate Delivery

203 APARTMENTS WANTED

WANTED — 2-BEDROOM SUITE, preferably in old converted house with view of sea. Private terrace. Oak Bay area. 1 adult. 598-1006.

STERLING RENTAL AGENCY
Needs good apartment rental listings — Now! 383-7171.

APARTMENT OR HOUSE WITH fireplace. $90-$110. 1-bedroom. 386-1293.

206 DUPLEXES TO RENT

No. 3 1702 DENMAN STREET
1½ B.R. $125. Dec. 1.

3354 SHELBOURNE STREET
3 B.R. $175. Dec. 1.

3190 MARS STREET
1 B.R. $125. Dec. 1.

2809 NANAIMO STREET
2 B.R. $60. Vacant

737 KINGS ROAD
3 B.R. $175. Vacant

BROWN BROS. ON BLANSHARD
385-8771 Anytime!

IMMEDIATE OCCUPANCY
Large cozy suite on lower floor of small block. Nicely treed lot and garden. Big living room, carpeted dining-room, huge kitchen, two big bedrooms. Tatlersal area. Rental $165, hot water heat included. John Bishop, 479-1667. J. H. Whittome and Co. Ltd.

AVAILABLE DECEMBER 1ST. 386-988. Duplex, 1 bedroom. $125. Close to ocean. Stove, fridge, $125. Phone 592-4434.

AVAILABLE IMMEDIATELY. Fairfield suite, 2 bedrooms, stove, fridge, heat, electricity, $140. 386-6265 after 6.

UPPER LARGE 1-BEDROOM DUplex, separate entrance, heat, water supplied. $110. 1360 Pandora. Available now. 383-7227, 652-3105.

GORDON HEAD. CLEAN, FRESH air, schools close. Big bathrooms. Garden maintained. 477-8220.

2-BEDROOM DUPLEX, NOvember 15. Haultain area. $170. 388-5709.

SIDE DUPLEX 1 BEDROOM. 1639 Oak Bay Avenue. $125. 384-4904.

UPPER DUPLEX, HIGH VIEW. Royal, 2-3 bedrooms. Immediate occupancy. $185 a month. 479-5812.

1-BEDROOM, SIDE-BY-SIDE. Stove, fridge at 804 Esquimalt Rd. $95. 479-7470, after 6.

SPACIOUS 1-BEDROOM IN TRIplex, stove, fridge, drapes. Child welcome. $125. 479-2255.

206 DUPLEXES TO RENT

NEAR ESQUIMALT PLAZA, near new side Duplex. L-shaped living-dining room, fireplace, kitchen with eating area, 2 bedrooms, 3rd bedroom down, large family room, 2 bathrooms, fridge, stove, carport, no pets. Available Dec. 1st. $185. 1154 hadfield. 382-9306, 384-5835.

DUPLEXES
LANGFORD AREA
Children Welcome, $175
Modern, newly landscaped, 3 bedrooms, 1½ bathrooms, includes water and cablevision. Close to schools and shopping centre.
Aitken Holdings, 478-6235 after six

881 ADMIRALS ROAD — ESQUIMALT area — 2-bedroom — $125.
840 PARKLANDS — Esquimalt area — Dining room, 3 bedrooms and den. Stove, fridge, washer, and dryer.-$225.
Rental Agents 385-2481
Swinerton, Stewart Clark Ltd.

$185 — 1041 CRAIGDARROCH — 3 bedroom ground floor suite with character and charm — heat included in rent — available now.
Pemberton Holmes Ltd.
384-8126

IMMEDIATE POSSESSION, CHILdren welcome. Large view property. 840 Parklands. 3 bedroom and den or 4 bedrooms, 1½ bathrooms. Stove, fridge, washer and dryer. $225 per month. Belleroy Holdings. 384-9755.

ESQUIMALT UP AND DOWN duplex, 2 bedroom. Near dockyard and Naden. 2 years old. Includes laundry facilities, cablevision, drapes, fridge, stove. $150. 382-9995.

ESQUIMALT SPORTS CENTRE area. Children welcome. 2-bedroom suite, available December 1st. Wall-to-wall carpets. Drapes. Fridge and stove. $165. Phone 382-2893.

LANGFORD — $175
Nice 3-bedroom, 1½ baths. Includes water, cablevision and garbage pickup.
Don Stripling 386-1361
Canada Permanent Rentals

CHILDREN WELCOME. 3 BEDroom, 1½ bath, storage room, etc. Close to schools, etc. $175 month. Cable, garbage, water included. Langford. 384-1711, 478-1983, Rhynhard Developments.

GLEN LAKE — SMALL 2 BR SXS duplex for immediate possession. $125 per mo.
BOORMAN INVESTMENT CO. LTD
1111 Government St. 386-9212

GORGE DISTRICT. ONE BEDroom, side by side. Unfurnished. Private entrance, heat, water and cable included. Mature adults. No children, no pets. 2811 Parkview Drive.

AVAILABLE NOW. 2-BEDROOM side-by-side duplex, Fairfield, stove and fridge. Full basement with garage. $155 a month. 425 Sfannard. 598-2244.

UNIVERSITY AREA. LOVELY 3-bedroom, 1½ baths, carpeted, fireplaces, basement, sun deck, carport. Apply 1727 Feltham or 477-1475.

MODERN, 3-BEDROOM, SIDEby-side on quiet cul-de-sac. Wall-to-wall carpeting, fridge and stove, large yard. Colwood area. Near schools and shops. $165. 383-2485.

MODERN, SHAG CARPETED, post and beam, 1-bedroom, fridge, range, heat, light, water, close to shopping and sea. No pets. $135. Sidney. Phone 656-4845.

SIDE-BY-SIDE DUPLEX, FAIRfield, 2-bedrooms, basement, stove, fridge, drive-in garage. $165 month. 425 Stannard Avenue. 598-2244.

MODERN SIDE-BY-SIDE, 3 BEDroom duplex, 1½ bathrooms, electric stove, drive-in garage. $175 month. 423 Langford St. 384-5473.

DE LUXE 3-BEDROOM, 1½ baths, carport, etc. Gordon Head. $175 including water. 658-5935 or 477-2156.

LOVELY 2-BEDROOM DUPLEX, with washer and dryer. Colwood area. Rent $165 including utilities. Available December 1st. 478-4346.

CLOSE IN, ROOMY, NO PETS, some utilities paid. $170. Boat moorage optional. Evenings, 385-2560.

ESQUIMALT 2-BEDROOM SUITE in plex. Fridge, stove, drapes, water and cablevision included. $155. 384-1281.

VIEW ROYAL, FURNISHED DUplex, 1 bedroom, reasonable rent. 479-2872.

SIDE 1-BEDROOM DUPLEX. Fridge, stove. Walking distance. $130. 479-7790.

2-BEDROOM LOWER, HEAT, water. Esquimalt. $145. 385-3227 after 10 a.m.

207 WANTED TO RENT

BLIND LADY, SON, DAUGHTER. House or side by side duplex. 2 or 4 bedrooms. Basement. Fairfield, Foul Bay or Gonzales vicinity. 598-3694.

210 HOUSES TO RENT UNFURNISHED

CEDAR HILL — 1 BR BUNGA low. Garage. Avail. now for middle aged or retired couple. $145 per mo.
COLWOOD — Small 1 BR cottage with all range. Avail. now. $105 per mo.
GORGE — Modern 3 BR home. Avail. now. $195 per mo.
UNIVERSITY AREA — Modern 3 BR home. Double plumbing. Avail. now. 1 year lease. $235 per mo.
ESQUIMALT LAGOON — Waterfront 1 BR cottage. Newly decorated. Avail. now. Adults. $150 per mo.
SOUTH OAK BAY — 2BR bungalow — suitable for small family. Avail. Dec. 1. $185 per mo.
HILLSIDE — Modern 3 BR home. Avail. now. $175 per mo.
GLEN LAKE — Small 2 BR home, on waterfront. $125 per mo.
CORDOVA BAY — Modern bungalow overlooking water. 2 BR and den. For Dec. 1. $195 per mo.
BOORMAN INVESTMENT CO. LTD.
1111 Government St. 386-9212

1167 GRANT STREET
$105
2 B.R., full bsmt., L-R., D.R., fridge and stove. Avail. immed. Call our office to view.

BROWN BROS. AGENCIES LTD.
385-8771 Anytime!

$300
930 BEACH DRIVE
3 Bedroom home, drapes, full basement, 2-car garage, view of mountains and sea.

P. R. BROWN AND SONS LTD.
762 Fort Street 385-3435

3354 SHELBOURNE STREET
3 B.R., $175. Dec. 1.

2-3 BEDROOM HOME, QUIET street — close to bus, and schools. Rent $175. Call 477-8771 or Mrs. L. Ryan 385-3411.

CHILDREN WELCOME. 3 BEDrooms up, 2 down, 2 bathrooms, kitchen, 839 Shamrock. $260 month. 384-1711, 478-1983. Rhynhard Developments.

FABULOUS SEA VIEW. DEluxe home, family room, large living room, separate dining room, lower level, dishwasher. Available immediately. $280. 478-3864.

4-BEDROOM HOUSE. VERY good for boarding house or large family, references. $180 month. Available 1st December. 548 Toronto St. 385-4715.

7-BEDROOM HOUSE WITH room in basement, fireplace, drive-in garage, oil heat. Stove and fridge. Esquimalt near shopping plaza. December 1st. 382-7517.

ROYAL OAK AREA. COUNTRY setting. 3 bedrooms, living room, kitchen, fireplace, newly decorated, oil-o-matic furnace. $165. 658-8976.

DEC. 1ST, $160 WITH OPTION TO buy. 3-bedroom older home. Esquimalt Road, good condition. 598-4017.

4-BEDROOMS LARGE LIVING room and separate dining room, 1½ baths, etc. $225 per month. Phone 385-3020.

CLOSE IN, ROOMY, NO PETS, some utilities paid. $170. Boat moorage optional. Evenings, 385-2560.

2-BEDROOM PARTLY FURnished double-wide mobile home, middle-aged, no pets. $165. Colwood. 478-2816.

LARGE 3-BEDROOM TOWNhouse, including full basement and rumpus room, within 3 blocks of all schools and UVic. 477-8547.

4-ROOM HOUSE, SEA VIEW, Fairfield, occupancy Dec. 14, $165. 382-1860.

ESQUIMALT, 3-BEDROOM, 454 Admirals Rd., $140. 388-5342.

210 HOUSES TO RENT UNFURNISHED

235 ONTARIO STREET, 2 B.R., $150, Nov. 15.

1146 MASON STREET, 2 B.R., $130, Dec. 1.

BROWN BROS. ON BLANSHARD
385-8771 Anytime!

3842 ROWLAND $165
Nice 2-B., LR., with F.P. Garden and excellent view.
1555 Jasper Place $225
Lovely 3-BR. on main floor. RR., LR. with F.P. sea DR. Full bsmt. with 4th BR., ½ bath and rumpus room.
Don Stripling 386-1361
Canada Permanent Rentals

OAK BAY—UPLANDS. SPACIOUS bungalow, large L.R., separate D.R., Den, 2 Bedrooms and bath, plus maid's room and bath on main floor. Recreation room with fireplace. Gardener included. Available 15th Nov. $400 per mo. Mr. Blaanin, 383-4161, res. 598-2200. C. G. Heisterman and Co. Ltd., 1121 Blanshard St.

MODERN 3-BEDROOM COUNTRY home. Sunken living room with wall-to-wall fireplace, dining room, family room. Hot water heating unit. Built-in oven and range. 2-car carport. Korkshop. Cooler room. All with or without 3½ acres with barn for 2 horses. Near Prospect Lake. 479-4340.

COLWOOD—GLEN LAKE AREA. Large clean 3-bedroom cottage in quiet delightful area off Happy Valley Road. New furnace, electric stove and hot water. Garage. Available Nov. 1. References required. $150 per month. Phone 478-1348.

MODERN 2-BEDROOM HOME ON 1.6 acres. 1509 Burnside W. 3rd bedroom in full high basement. Wall-to-wall carpet in living and dining room. Separate garage. Vacant. $200 per mo. 479-5030, 479-4232.

OCEAN FRONT — ESQUIMALT 1-BR and 2-BR cottages. Completely renovated. Avail. now. Adults. $130 and $160 per mo.
BOORMAN INVESTMENT CO. LTD.
1111 Government St. 386-9212

POST AND BEAM, 2-BEDROOM house, extra large kitchen and front room, raised hearth fireplace. Balcony, 3-piece bath. Lots of cupboard space. $210 per month, includes everything. Phone 478-2662 or 478-5869.

AVAILABLE IMMEDIATELY, large 2 and 3-bedroom townhouses, includes all appliances, rumpus room, and separate courtyards. Within 3 blocks of all schools and U-Vic. Phone 477-5422.

THREE BEDROOMS
Split-level home at 1791 Penshurst near schools and shop. $225 mo. Mr. Silvertsen, City Brokerage, 386-3547.

OLDER MARRIED COUPLE only. No dogs. 4-room house, garage, on city bus line (oil stove and space heater). $85. On 2½ year lease. References. Victoria Press, Box 377.

1326 PANDORA AVE. 2-BEDrooms, $130. Available Dec. 1. Family only. 386-6191.

HOUSE TO SHARE WITH single parent and teenager or couple. 388-6387.

SPACIOUS EXECUTIVE, NEWLY decorated, 4-bedroom. 1117 Rockland. $275. 598-4060.

AVAILABLE NOW, 2-BEDROOM house. Rent $130. Apply 322 John St.

3-BEDROOM, NO BASEMENT home, $175. 4371 Majestic Drive. 479-1870.

2-BEDROOM, NO BASEMENT, Sooke. Available 15th November. $135. 386-8215 or 478-5879.

1-BEDROOM COTTAGE — OIL stove, frig. $65 per month. 642-3584.

2-BEDROOM CABIN — FRIDGE, stove. 642-3139.

3-BEDROOM HOUSE, CLOSE IN. Vacant. $165. Phone 383-6508.

3-BEDROOM HOUSE, $165. 383-3868.

211 HOUSES TO RENT FURNISHED

856 REED STREET, 2 B.R., $160. Dec. 1.

BROWN BROS. ON BLANSHARD
385-8771 Anytime!

SIDNEY — WATERFRONT TUDOR RESIDENCE
2 bedrooms plus $300 per month. Minimum one year. Call J. Meers, 598-3321. Jack Meers Oak Bay Realty Ltd.

FOR SALE, RENT, OR RENT TO own. 1971 Flyte de luxe 23 ft. fan dom travel trailer. Sleeps 7. Completely self-contained. Propane and electric. 383-3687.

LARGE FURNISHED COUNTRY home to sublet. North Saanich. Very reasonable to bondable mature adults. References required. Victoria Press, Box 435.

212 HOUSES WANTED TO RENT

LET US RENT YOUR HOUSE. We have clients waiting for 2-3-4 and three-bedroom homes. We offer good management, careful tenants, and reasonable rates.
PEMBERTON HOLMES LTD.
384-8126

RENTALS WANTED
Complete management services by trained and competent personnel.
DON STRIPLING, 386-1361
CANADA PERMANENT TRUST

IF YOU CANNOT SELL YOUR home, we have reliable tenants waiting to rent. Phone Mr. Keen, Boorman Investment Co. Ltd., 386-9212.

SMALL COTTAGE OR APARTment, reasonable, wanted to rent by artist in Gulf Islands. John Skotle, P.O. Box 4123, Albuquerque, N.M. 87106 U.S.A.

LOW-RENTAL HOUSES—SUITES urgently needed, furnished or unfurnished.
HOUSE REGISTRY 386-2704

URGENTLY REQUIRED BY RESponsible working girl, 1-bedroom cottage in Royal Oak area. Phone 384-1520 after 4 p.m.

WANTED TO RENT IMMEDIAtely, 3-4 bedroom house or duplex, fridge and stove, close to schools. 386-3018.

PROFESSOR AND WIFE SEEK 2 or 3-bedroom. From Sept. till May next year. 598-5082.

FOR LARGE FAMILY, 3 OR 4 bedroom home, full basement, rent with option to buy. 384-8437.

215 HALLS, WAREHOUSES, STORES AND OFFICES TO RENT

PRIME GROUND FLOOR SPACE
Oak Bay Avenue
Ideal for Medical or Professional offices, boutiques, specialty shops, etc. Will design and create interior to suit. Present tenants include: Dentist, Beauty Salon, Yacht Supply Sales. Rents from $175 to $240. Floor areas from 510 sq. ft. to 687 sq. ft. Contact Manager, Mr. A. Greul, 592-6345, or Mr. R. Bowlby, 598-1790.

MEDICAL DENTAL
GROUND FLOOR SPACE
800 plus sq. ft. with separate entrance and washroom. Ample parking. $200 per month. Contact Mr. R. Bowlby, 598-1790 or 388-5491.
PARK PACIFIC APTS.
ALEXIS BUILDING
895 FORT STREET

Two prime office areas now available in this centrally located and desirable building. Rent includes hydro, heat, water and janitorial services. 440 sq. ft. — $137 per month.

Contact
P. R. BROWN and SONS LTD.
762 Fort Street 385-3435

OFFICE SPACE, 1000 SQ. FT. Town and Country area. 479-5998.

215 HALLS, WAREHOUSES, STORES AND OFFICES TO RENT

HAVE YOU CONSIDERED?
Relocating your business or office in this desirable location. A new modern Spanish building in the city near the Hudson's Bay, Arena, Curling Rink and new Swimming Pool. Parking is plentiful. Existing tenants include these National Companies: Canadian Cancer Society, Encyclopaedia Britannica and Imperial Oil. Also Canton Chinese Restaurant. 500—1000 sq. ft. of finished office space available. For further information call TERRY MANN at 385-7761.
D. F. HANLEY AGENCIES LTD.

GROUND LEVEL COMMERCIAL
A prime location on the corner of two major arterial streets in downtown Victoria. 6000 square feet main floor plus mezzanine that lends itself to many different uses. JUST UNDER $2.00 per sq. ft. per annum before leasehold improvements. All enquiries handled with confidence. Please phone B. E. JEFFERY, 592-3321. Jack Meers Oak Bay Realty Ltd.

OFFICE SPACE TO RENT
Looking for something different — a little of the old-world charm? See our attractively renovated interior Board of Trade Building, 31 Bastion Square. Mid-West Property Management Ltd., care of Goodacre Towers. 385-8111.

OFFICE, IDEAL FOR SUB trades, contractors, manufacturing representatives. Self-contained. Phone answering, reception, and light steno services available. Good parking. Also warehouse space available. Phone 386-8435 or 479-5503.

Desirable Retail and Commercial areas available immediately on attractive leasing terms.
F. C. POLLARD
BOULTBEE, SWEET REALTY LTD.
737 FORT ST. 388-5561
YORKSHIRE TRUST AFFILIATE

WANTED BY REGISTERED VOLunteer non-profit society, to share downtown, preferably street level area for use as a small office. Privacy not essential. No selling. Rent max. $100 per month. 477-5539.

DOWNTOWN OFFICES FOR RENT
W-to-W Shag Carpet—Telephones—Switchboard Service—Furnished—Unfurnished. Bayshore Realty Ltd. 388-6424.

WILL RENT WITH OPTION TO purchase, store with 1,000 sq. ft. on Hillside close to Quadra. $250 a month. Option price $24,900. Suitable for agents or offices. 383-7786.

RETAIL STORE 800 BLOCK Fort Street. Convenient downtown location. 914 sq. ft. $200. Available 1st February. Royal Trust. 388-4311.

450 — 1800 SQ. FT. OFFICE space, off Douglas. Ample free parking. Vacant. Reasonable. 479-6924.

SELF-CONTAINED NEW OFFICE unit, convenient location, ample parking. 477-5114 evenings and Sundays. 592-7482.

800 BLOCK YATES
Office or store — 2000 sq. ft. plus full basement. $290 per month. Royal Trust Co. 388-4311.

SMALL STORE OR OFFICE building. In busy district. Modernized. $100 p.m. ETTEMA REALTY 383-7115.

230 PERSONAL LOANS AND INSURANCE

IF YOU NEED MONEY FOR ANY REASON

Amount	Approx. Mtge. Monthly Pmt.
$2,000	$23.64
$4,000	$47.27
$5,000	$59.09

Examples on loans with amortization to 15 years.
1st and 2nd Mortgages arranged. Agreements and Mortgages purchased.
AVIS, 1391 Hillside
386-9715; 386-9046 Evenings

GET THE CASH YOU NEED TO
CONSOLIDATE YOUR DEBTS
and reduce your monthly payments by up to 50%. For personal attention ask for BERNIE LeDUC at 386-1214.
M. P. Tellier Securities Ltd.
912 Douglas Street

233 MORTGAGE LOANS AND INSURANCE

$ $ $ $ $ $ $ $ $ $ $ $ $ $ $

MONEY
Money to Loan
To BUY, REMODEL, REFINANCE. We loan in ALL areas including UP ISLAND.
AGREEMENTS FOR SALE
MORTGAGES BOUGHT OR SOLD
1st and 2nd Mortgages Arranged
Money available for Apartment and commercial projects. Short Term. Builders Interim Financing, including Subdivision Development Financing. Prompt Considerate Courteous Confidential Service. BORROW on Your Equity in Your Home for any worthwhile Purpose.
Contact Don MacGillivray
BOULTBEE, SWEET REALTY LIMITED
737 Fort Street
Victoria, B.C.
Telephone 388-5561
(24-hour service)

FIRST AND SECOND MORTGAGE MONEY AVAILABLE FROM PRIVATE AND INSTITUTIONAL SOURCES
9¼% TO 14%
CALL ME FOR
FAST COURTEOUS CONFIDENTIAL SERVICE
NO RED TAPE
DAVID PHILIPS
MORTGAGE MANAGER,
386-2911
SHIRLEY PHILIPS HOMEFINDERS LTD.

MORTGAGE THE EQUITY on your home FOR ANY WORTHWHILE PURPOSE
ADDITIONS
RENOVATIONS
SUNDECKS
RUMPUS ROOMS
CAR
BOAT
ETC.
C. V. RENTAL
HOMEBUYERS LTD.
MORTGAGE DEPT.
386-2917

CASH IMMEDIATELY FOR YOUR MORTGAGE — OR AGREEMENT FOR SALE. SAME DAY SERVICE. QUICK DECISIONS. TOP PRICE PAID. JOHN LUKAZ, HENDERSON REALTY LTD. 385-9741 ANY TIME.

MORTGAGE FUNDS AVAILABLE FOR FIRST AND SECOND MORTGAGES. CALL MR. McKENZIE, 386-7521 (24 HRS.) BOORMAN INVESTMENT CO. 1111 GOVERNMENT ST.

PRIVATE MORTGAGE FUNDS available. 592-6564 after 6 p.m.

233 MORTGAGE LOANS AND INSURANCE

MONEY AVAILABLE
For any useful purpose: First and second. Mortgages on homes and apartment building, debt consolidation, buying a car, refurnishing, etc.
Contact the MORTGAGE DEPT.
P. R. BROWN and SONS
762 FORT ST. 385-3435

FOR NEARLY A HUNDRED years we have been serving Victoria clients. If you wish a 1st or 2nd mortgage, call VINCENT HOLMES — 384-8124 and find out about full pay-off privileges, extra payment privileges and total fees you will be charged.
PEMBERTON, HOLMES LTD.
1002 Government Street

BORROW AT 9%
Unlimited funds available for first mortgage loans at 9% — funds also available for second mortgages and interim financing at current rates. Please call Mr. Custance, 385-2481.
SWINERTON, STEWART CLARK LTD.

FUNDS AVAILABLE
For all types of mortgages and interim finance. Call
ROBERTS INVESTMENTS AND MANAGEMENT LTD.
612 View St. 384-9912

MONEY TO LOAN ON mortgages. Quick decisions. Also agreements and mortgages purchased for cash. See us for top price.
A. BERNARD and CO. LTD.
655 Fort Street 384-9335

MORTGAGE MONEY
First mortgages available up to any amount at current interest rates. Quick decisions.
BROWN BROS. AGENCIES LTD.
1125 Blanshard 385-8771

CASH FOR YOUR MORTGAGE or agreement for sale. Quick decisions and highest prices paid. M. Braithwaite, Financial survey Ltd., 384-9363. Res. 592-0638.

PRIVATE MONEY
For small first mortgages at current rates. Mr. Sivertsen, City Brokerage, 386-3547.

REQUIRE $7,500 FIRST MORTgage, amortized 10 years. 384-5905.

234 MORTGAGES FOR SALE

WATERFRONT
1ST MORTGAGE — 11%%
$26,000 1st Mortgage at 11%% $300 per month, 3 year term. 12 post-dated cheques — Full insurance coverage and added clauses in the mortgage for your protection. The house is 2 miles south of Courtenay. Situated on a beautiful waterfront lot 126'x283'. 4-YEAR-OLD HOME, BEAUTIFULLY DESIGNED AND FINISHED. 4 bedrooms, den, rec. room — over 1700 sq. ft. and valued well in excess of $40,000. The covenant is excellent.
PHONE
RAE INVESTMENTS LTD.
Mr. Green
388-7891

$41,000 MORTGAGE, 9%, $316 PER month, 7 year term, $3500 discount. M. E. Braithwaite, Financial Survey Ltd., 384-9305. Res. 592-0638.

235 WANTED TO BORROW

ATTENTION INVESTORS
Funds required for well secured 1st mortgage. $15,000 at 10% 5 year term. Excellent covenant and property. 384-0028.

$800 WILL BUY $1000 EQUITY IN apartment zoned property. Private. Victoria Press, Box 438.

240 BUSINESS OPPORTUNITIES

HUSBAND AND WIFE TEAM can make good profits on own business. $1000 investment required. Not door to door. Write to P.O. Box 794, Duncan for details.

12-SUITE APARTMENT BLOCK or motel, 2 years old, excellent return on investment, $145,000, $50,000 down. Call 478-2317.

ESTABLISHED FUEL WOOD Business, wood truck, chainsaws and 4-wheel drive skidder. Phone 478-4587 evenings.

238 MORTGAGE LOANS AND INSURANCE

MONEY PROBLEMS??
MOST PEOPLE HAVE THEM — IF YOURS ARE STARTING TO BOTHER YOU — PHONE THE PROBLEM SOLVERS AT BLOCK BROS. REALTY.
MORTGAGE RATES ARE AT THEIR LOWEST IN MANY MONTHS. WE HAVE MORTGAGE MONEY FOR REMORTGAGING THOSE HIGH RATE MORTGAGES. MONEY FOR DEBT CONSOLIDATION, HOME IMPROVEMENTS. LET US HELP YOU. PHONE FOR CONFIDENTIAL, NO-COST APPRAISAL OF YOUR PROBLEM.
BLOCK BROS. REALTY LTD.
MORTGAGE DEPARTMENT
1800 BLANSHARD ST.
386-1231 386-3231

2nd MORTGAGE LOANS FROM PRIVATE FUNDS WITHOUT BONUS.
At a fully-disclosed and reasonable interest cost chargeable only from the date of loan to the day of payoff.
WE CAN USUALLY OBTAIN A HIGHER PRICE for your second mortgage or agreement. VICTORIA and UP-ISLAND. Your document can be appraised for immediate sale for cash without obligation or I will arrange a loan against this plan which is best for your circumstances.
COUNTRY, UP-ISLAND AND GULF ISLANDS MORTGAGES
REFINANCING A SPECIALTY
VACANT LAND AND LAND DEVELOPERS LOANS ANYWHERE
Please Call Mr. Thomas at
DOUGLAS HAWKES LTD.
990 Blanshard St.
384-7128 Res. 479-6382

X X X X X X X X X X X
X BOULTBEE X
X SWEET X
X Realty X
X Ltd. X
X X
X
Yorkshire Trust Affiliate
737 Fort 388-5561

NEED A SMALL OR EVEN A LARGE SECOND MORTGAGE?
—To consolidate debts
—For home improvement
—To finance a business venture
—For any worthwhile purpose
Use your equity in your home or property for quick, courteous, confidential results.
CONTACT
Don MacGillivray
388-5561

1ST MORTGAGES FROM 9¼%
2ND MORTGAGES FROM 12%
RAE INVESTMENTS LTD.
388-7891

MORTGAGE SPECIALISTS

240 BUSINESS OPPORTUNITIES

X X X X X X X X X X X
X BOULTBEE X
X SWEET X
X Realty X
X Ltd. X
X X
X
Yorkshire Trust Affiliate
737 Fort 388-5561

Move to Tofino where there is room to live and prosper. We have listed a good drygoods business with living quarters which can be purchased for $23,000 down including stock and furniture. Good terms on the remaining $20,000. Make a trip up — we have plenty of time to show you this and others.
Contact: Jim Anderson, P.O. Box 125, Tofino, B.C. 725-3478.

BUILD YOURSELF A PROFIT!!!!
$13,000 will buy you an active ½ interest in a brand new dining lounge, now under construction with a fantastic atmosphere and a fantastic potential. Entrances to this attractive arrangement will bring in clientel from the surrounding shopping and business areas as well as direct access from two other thriving attractions in the same building. The location is terrific!! Details upon request!! Call:
STEVE MOONEY OR BILL WESTCOTT
AT 385-7761
D. F. Hanley Agencies Ltd.

BE YOUR OWN BOSS AT COWICHAN LAKE
This venture needs an ambitious hard working couple to recognize opportunity offered here. Frame building with full basement. Has accommodation for a coffee shop, beauty parlour, barber shop, laundromat and office. Beside the owners suite and six one-room bachelor suites, with room for further expansion on remainder of the property, vendor is most anxious to sell and invites all offers and propositions. For further details contact Walt Heach at 743-5525, eves 743-2479.
MALAHAT REALTY LTD.
Box 40, Mill Bay
(No Sunday calls please)

SUBURBAN GENERAL STORE
A REAL FAMILY BUSINESS
FOR ONLY $48,304
Coffee Shop, Novelties, Groceries, Household items, Car and Truck gas and oils. Marine fuels. 3-bedroom plus living accommodation. Potential volume increase to added products and services. 3 acres of land. Potential in possible motel site, enlarged auto services, extra house or residence building site. Parking facilities. For further information call G. BENARD, 598-3321. Jack Meers Oak Bay Realty Ltd.

SINGLE MEN
SINGLE WOMEN
Required by expanding CANADIAN company to join management team. Opportunity for travel to Europe, Africa, Australia. No age limit. Comprehensive training provided for qualified personnel in Hawaii, Dec. 2nd; Miami, Dec. 15th. For appointment with Mr. G. Stedman, 5-9 p.m. Thurs. 11th, Friday 12, Monday 15. Wednesday 17th. Investment secured and guaranteed. 477-2240.

BE YOUR OWN BOSS
FULL PRICE $29,500
The perfect opportunity to earn your living from fast moving grocery and confectionery business while living rent free in a well modernized 3-bedroom bungalow. First class for starter or retirement, buyer with aggressive spirit — Be sure to discuss this live proposition with exclusive agent —
GORDON D. PAGE
384-8126 477-6058
PEMBERTON, HOLMES LTD.

WHERE WILL YOU BE THE NEXT 10 YEARS?
IF YOUR ARE CONCERNED ABOUT YOUR FUTURE.
Why not invest in it to achieve total financial independence!! Looking for people to fill management and executive positions. Only serious people need apply. For appointment phone Mr. Bedoux, 477-2240, Nov. 11, 12, 15, 17, 5-9 p.m.

"VERY INTERESTING"
$15,000
This auto body shop is a thriving business. Sacrificial personal reasons force the owner to sell. This price includes land, a concrete block building (2,652 sq. ft.) and a set of tools of the trade. The driving room, paint room, body room, and workshop are all large rooms. For further information call:
JOHN F. COLWELL
384-8126 592-9828
PEMBERTON, HOLMES LTD.

ATTENTION HAIR STYLISTS
Established beauty salon. First time offered. Shows excellent return of
$12,500
For full particulars contact
EXCLUSIVE AGENTS
A. BERNARD and CO. LTD.
655 Fort St. 384-9335

LICENSED KENNEL
Boarding, training, raising, 28 dog runs, heated with power and water. Located on 2.5 acres of gently sloping cleared land with over an acre remaining for expansion. Fine two bedroom home, full basement, ample water supply, oil fire system, several varieties of fruit trees. Private roadway entrance. $67,750. Call R. E. DAVISON 386-7361
Canada Permanent Trust

SAANICH PENIN. SHOPPING complex with a great potential. Over an acre of commercially zoned property with 8,000 sq. ft. of building — some to be completed. Lots of room for expansion and more adjoining property available. A real development opportunity. $170,000. Property financing available. F. SHERWOOD, BOORMAN INVESTMENT CO. LTD. 1111 Government Street.

RURAL GROCERY
Trade the equity in your home on this long established business located in the 8 mile circle. Live on the premises in the 3 bdrm opt. The store is well equipped and has OOM heating. To view by appointment only phone 479-1667, or Res. 479-6648. BILL ANDERSON, H. J. Whittome and Co. Ltd. Royal Oak.

HARDWARE STORE
NICE LOCATION — WELL ESTABLISHED — CLEAN STOCK — IDEAL HUSBAND AND WIFE OPERATION. $8,000 PLUS STOCK AT INVOICE APPROX. $10,000. CALL MR. YELLS 388-4171, RES. 383-5039. J. H. WHIT

250 HOUSES FOR SALE

BISHOP'S BETTER BUYS

ESTATE SALE
OPEN HOUSE
SATURDAY, 1:30-4 P.M.
(CORNER CHICORY AND HENRY)
SIDNEY, UP BEACON TO RESTHAVEN, LEFT UP HENRY
The American gentleman who ordered this home built, has passed away and his estate offers this BRAND NEW home at a WONDERFUL VALUE at ONLY $27,900. THREE bedrooms (1 with en-suite bathroom), BIG living room, TWO bathrooms, FULL HIGH basement with plenty of space for suite or extra rooms. Have your choice NOW; pick out YOUR color of carpeting OR HARDWOOD FLOORS. SEE IT SURE and MAKE AN OFFER!
JOHN BISHOP, 479-1667
RES.: 656-2308

LARGE OLDER HOME
PART RENOVATED
Near downtown in the FERNWOOD area on a fine APARTMENT-ZONED lot. NEW stucco, BIG rooms throughout — Large living and dining rooms (fireplace), 3 bedrms, 2 bathrms, FULL basement. Modern large kitchen. Drive-in garage. FIRM at $20,990. $12,400 mtge at $128 mo. Nice all-fenced garden.
JOHN BISHOP, 479-1667
RES.: 656-2308

LOOK! WATERFRONT
AT A PRICE YOU CAN AFFORD
IMMEDIATE POSSESSION-
LOVELY BRENTWOOD
The IDEAL home for retirement — right near large MARINA — OWN BOAT DOCK WELL BUILT by a MASTER BUILDER for own retirement, but was forced to return to Edmonton. A BIG, well-carpeted living room, a SPACIOUS kitchen with matching STOVE, FRIDGE, AND WASHER AND DRYER. Lovely dining area overlooking the FINEST FISHING AREA on the peninsula. TWO BIG bedrooms, all beautifully carpeted. LARGE RUMPUS ROOM, with extra plumbing and TWO storage rooms. Double carport. Beautifully TREED lot with fruit trees, rose garden, etc., not large and EASY CARE. This is a RARE type of property and is an EXCELLENT BUY at $38,900.
JOHN BISHOP, 479-1667
RES.: 656-2308

HUGE TUDOR MANSION
ON 5 SECLUDED ACRES
Overlooking a lovely valley, on the fringe of Mt. Douglas Park, this beautiful property has space for development for horses, etc. The magnificent home has a LARGE SLATE-COVERED entrance, BIG living room, large dining area in-line, HUGE spacious kitchen with dining-room size eating area, large DEN with en-suite bathroom, there are SIX large bedrooms with the Master Bedroom having complete en suite bathroom, as well as an adjoining STUDY. There is a LARGE RUMPUS ROOM with FIREPLACE. In all there are FOUR bathrooms. Large utility room, storage rooms, etc. At present three lower rooms are rented for $150 per mo. which pays the taxes. IN ADDITION there is a HUGE sundeck with built-in barbecue and a long veranda with a lovely view. To build this lovely home today would cost the asking price WITHOUT THE LAND. A BELIEVE-IT-OR-NOT price of $79,000. Several hours are required for appointments to VIEW. As this property lies at the end of a long, private driveway, it cannot be seen from the road, so drive-bys impossible.
JOHN BISHOP, 479-1667
RES.: 656-2308

J. H. Whittome and Co. Ltd.
ROYAL OAK BRANCH

CHARMAN PACIFIC REALTY LTD.
608 Broughton St.
385-9765

"THE BUY OF THE WEEK"
DRIVE BY, THEN PHONE
1414 WALNUT ST.
BRAND NEW. THIS THREE BEDROOM HOME IS JUST THE BEST XMAS GIFT YOU COULD GIVE HER. ENTER THIS HOUSE AND UP THE CARPETED STAIRS TO VIEW A SCENE OF WALL-TO-WALL CARPETING, LIVING ROOM AND DINING ROOM IN-LINE, LARGE, BRIGHT ELECTRIC CABINET KITCHEN, 3 BEDROOMS WITH TWO OF THEM CARPETED. THE THIRD LEFT IN CASE OF USE AS DEN OR CHILDREN'S ROOM. FULL HIGH BASEMENT WITH ROUGHED-IN REC ROOM AND BATHROOM, PLUMBED FOR WASHER AND DRYER. B.C. GOV'T 2ND MORTGAGE AVAILABLE. CAN BE YOURS FOR $3,000 DOWN. ASKING $25,900. I HAVE THE KEY. CALL FRANK CARR, 385-9765.

S. X S DUPLEX
ON
CORNER LOT 114 x 115
BEACH DR.
A REAL DEAL AT
$45,900
OWNER TRANSFERRED
MUST HAVE IT SOLD
DON ROBERTSON 385-9765

VLA-OR!
EXECUTIVE, 4 BDRMS
"FAMILY HOME"
LOVELY SEAVIEWS
ABSOLUTELY A MUST SEE IS THIS CUSTOM BUILT, 5 YEAR YOUNG, AND MOST ATTRACTIVE HOME LOCATED ON A ½ ACRE LOT THAT OFFERS UNSURPASSED SEAVIEWS. IT IS JUST 12 MINUTES FROM CITY CENTRE. MANY, MANY EXTRAS HERE, WITH ALMOST 1,400 SQ. FT. ON THE MAIN FLOOR AND FEATURING A 24x15 FT. LIVING ROOM WITH FLOOR TO CEILING FIREPLACE, A 19x11 ft DINING NOOK, 2-FEATURED BATHROOMS, SUNDECK, DOUBLE GARAGE, WRAP-AROUND BALCONY AND AND HAND-SPLIT SHAKE ROOF. BE SURE TO SEE THIS LOVELY HOME. IT'S LOVE AT FIRST SIGHT. PRESENTLY VLA, BUT EXCELLENT FINANCING IS AVAILABLE AND GOOD TERMS CAN BE ARRANGED AT THE PRICE OF $39,500. CALL
L. MARSHALL,
385-9765, ANYTIME

NEW DELUXE
CENTRAL SAANICH
3 bedroom home in view location, 1½ bath, separate dining room, 2 fireplaces, full basement, secluded sundeck and much more. Only $31,500. Call
B. CHAMPION — 652-2583 or 383-4124
PARK PACIFIC INVESTMENTS LTD.

OAK BAY—WILLOWS
IMMEDIATE POSSESSION
Stucco bungalow. Oil heat, Duroid roof. 18' LR., dining room, plus den. Oak floors. F.P. great for rumpus or extra BR's. Lovely boulevard, close to ocean. Estate sale —$23,800.00. M. Worowa, 382-3088. Douglas Realty Ltd. 385-6784.

OPEN HOUSE
Sat. and Sun., 2-4:30 p.m.
2047 Cedar Hill Cross Road
Oak Bay, brand new 4-bedrooms, 3-baths, family room, wall-to-wall carpet, over 2,000 sq. ft. 592-2744.

4-BEDROOM SPLIT-LEVEL,
14x28' living room, big kitchen, oil-matic heating, electric hot water. Close to schools, with in-law suite. $26,000 with $5500 down. 478-2725 eves.

MARDON HOMES LTD.
lot or one supplied by us from only $14,900. Please phone Bruce, new high-quality homes on your lot 592-6991.

PRIVATE, 3-BEDROOM HOUSE, part basement. New wiring. Large lot. $16,900. $1500 down or cash offer. 1650 Falmouth.

250 HOUSES FOR SALE

N A T I O N A L
TRUST CO. LTD.

2 LOCATIONS TO SERVE YOU

HILLSIDE SHOPPING CENTRE

TERRIFIC LOCATION
WITH SEAVIEW
Excellent accommodation for retired or newlyweds. 1200 sq. ft. of well planned and built house. Two large bedrooms, living room highlighted with a large stone fireplace. Easy to care lot.
Asking $31,900
Call: SYL SHUMKA
386-2961 Anytime

RICHMOND-GONZALES
—Close to all amenities.
—Two large bedrooms.
—Formal separate dining room.
—A real cosy living room with fireplace.
—Large kitchen with eating area.
—Full basement with extra bedroom.
—And small rumpus area.
—Drive-in garage-workshop area.
—Large lot with many fruit trees.
—Easy terms.
$22,900
—Excellent for YOUNG COUPLE
—Call:
SYL SHUMKA
386-2961 Anytime

$3,500 DOWN
Drive by 99 Crease Avenue
—Corner lot — handy to Woolco.
—Large garage — workshop.
—Stove and fridge included.
—Terms — agreement to vendor.
PRICE $21,000
TED BOWDEN
Off. 386-2961 Res. 479-1479

1.
RETIREMENT SPECIAL
—Just steps from Simpsons-Sears.
—Stucco — 2-bedrooms.
—Living room with fireplace.
—Quiet no through street.
—Garage, workshop, no steps.
Only $17,900

2.
—Near Town and Country.
—Stucco — 2-bedrooms.
—Large living room, fireplace.
—Bright electric kitchen.
—Oil fired hot air heat.
$17,900 — Good Terms
—Call today!
RUDY ROST
Off. 386-2961 Res. 658-5490

UNIVERSITY AREA
3 BEDROOMS PLUS
IN-LAW SUITE
BETTER THAN NEW is not good enough to describe this lovely home. From the double paved front drive through the better than 1200 square feet of living space, to the well landscaped and completely fenced garden, everything is perfect and immaculate. Large living room with anglestone fireplace, delightful separate dining room, spacious bright kitchen. There is a well planned suite in the basement with a full bath. An excellent buy at $32,900.
JUNE HOUGHTON
Off. 386-2961 Res. 385-8105

DOWNTOWN
1280 DOUGLAS

BEACH DRIVE
SEMI COLONIAL
ONLY $32,000
3-bedroom, semi Colonial, located in exclusive Oak Bay. Large living room with fireplace, guest size dining room, cozy den with fireplace, master bedroom, four piece bathroom and large kitchen on main floor. Two bedroom plus two piece bath upstairs. Full basement, excellent terms. To view call
DON CLARK
Off. 388-5451 Res. 477-8076

BRL-BRL-BRL-BRL-BRL-BRL-BRL
BRL BAYSHORE BRL
BRL REALTY BRL
BRL LTD. BRL
BRL 512 FORT STREET BRL
BRL 386-6424 BRL
BRL BRL-BRL-BRL-BRL-BRL-BRL

DRIVE BY
494 VICTORIA AVE.
South Oak Bay
No steps to climb. Near the bus, ½ block from Beach Drive. 2 bedrooms. Living room with fireplace. Spotlessly clean. Panelled and redecorated. W-W carpeting. Cosy kitchen and nice bathroom. Lot size 50x202 approx. Lots of shrubs and fruit trees. Vacant. The full price with a most easy down payment is just $19,950.
TED GRAVES 386-6424

CORDOVA BAY
FANTASTIC SEAVIEWS
$36,750
This lovely family home was designed so as to take advantage of the view from sundeck, kitchen, nook, dining room, living room and recreation room. Two fireplaces, impressive entry, and en-suite of course. Built in 1970 in an area of new homes.
BRENT D. EWING (658-5661)

¾ ACRE
NEW HOME
CENTRAL SAANICH
Ready for occupancy. Cathedral, three bedrooms, ensuite plumbing and wall-to-wall throughout. Sundeck over carport, large finished recreation room. High view location. Only $31,900.
BRENT D. EWING (658-5661)

RICHMOND AVE.
3 LOTS
EASY FINANCING
First time offered. Fine family home with about 1200 ft. on main floor with 18x25 living room. Huge dining room. Large kitchen plus nook and den with fireplace. Upstairs has 18x25 master bedroom with balcony, 2 other large bedrooms and bathroom. Basement has spare room. Oil-o-matic hot water heating in very good repair, with beams and panelling every where. Asking $38,500 for this large home on 2 lots plus extra building lot ready to go $21,000. Terms available. Phone Wills, 383-7788 (Vict.) National Trust, Park Royal.

X X X X X X X X X X X
X X
X W. J. LINDSAY LTD. X
X Royal Oak Centre X
X 479-7111 X
X X
X X X X X X X X X X X

LET'S TALK TURKEY!
NEW HOME — ½ ACRE
SEAVIEW
Three bedrooms and a large living room with fireplace, large kitchen with loads of cupboards, 4-pce. bath plus en suite, 2-car carport. You want elegance but must be practical. You don't want high taxes and you want something with a low down payment. Bring your cheque book and let's talk turkey. To view phone
D. BRIGDEN, 652-2800

NEW 1,140 SQ. FT., 2-BEDROOM home with room for 3rd bedroom or TV room. High location with view. Close to city centre. All large rooms with wall-to-wall carpet. Beamed ceilings in living room and lots of closets. Drive by 2745 Avebury Avenue or phone 598-1253 to view.

BEST BUY—LANGFORD
2 bdrm. home on almost one acre right in the Village. Lots of fruit trees and separate guest house. Only $15,500.
Call Frank Allen of Rex Hughes Agencies, 478-1729 or res. 478-4807.

PRIVATE, 3 BEDROOMS, 1,440 sq. ft., ocean view, $23,000. $7,000 cash to mortgage. 388-4149.

250 HOUSES FOR SALE

P. R. B.
P. R. BROWN & SONS LTD.
The PEOPLE to SEE are P.R.B.
762 Fort St. 385-3435 (24 hrs.)

OPEN HOUSE
3050 LANSDOWNE ROAD
SAT. 1:30-4:30 P.M.
Attractive 2-storey Uplands home with 7 rooms and a full basement. A spacious home for the smaller family with a private garden at the back on about ½ acre. Priced to sell quickly at $56,500. Vacant possession.
477-4452 J. EVANS 385-3435

—P.R.B.—
OPEN HOUSE
2274 ALDEANE AVE.
SAT., NOV. 13
1:30 to 4:30
An exceptional no step post and beam home — 3 bedrooms (master ensuite) spacious carpeted living, dining and family rooms, only two years old and immediate possession. $36,500 with very good financing. Phone
ERIC HUGHES 385-3435 anytime

—P.R.B.—
OAK BAY
BEACH DRIVE
This fine 3-bedroom home is ideal for the young executive or professional man. Magnificent sea views from living room, dining room and kitchen. Secluded back garden with fruit trees. Rec room with F.P. and 4-pce. bathroom in basement. Close to school. Price: $42,900. Call Mrs. Hartt, 385-3435 anytime.

—P.R.B.—
1470 ROCKLAND AVE.
(Drive by only)
Just imagine over 5,000 sq. ft. of living in this choice location for only
$39,500
Certainly it needs redecorating but the main services are good and think of all that SPACE!
MRS. MUSTERS 385-3435

—P.R.B.—
COLWOOD AREA
Ideal starter or retirement home consisting of 2 bedrooms, living room with F.P., kitchen and utility room wired for w-d. Very nice fenced lot. Priced to sell quickly at:
$15,500
Call:
MRS. HARTT
385-3435 anytime.

—P.R.B.—
NO CAR?
Then this if for you.
LOCATED
On a quiet cul-de-sac right off
HILLSIDE PLAZA
Modern (7 yrs.) 3-Bedroom home — Possible revenue in full basement. Lovely garden, many fruit trees.
Very easy terms.
MRS. MUSTERS 385-3435

—P.R.B.—
P. R. Brown and Sons Ltd.
762 Fort St.
Victoria, B.C.

—A—
—B— —C—
FORT at BROAD
at
at
at
at
at
at
384-9335

A. Bernard and Co. Ltd.
OPEN HOUSE
SAT., NOV. 13 — 2:00-4:30 P.M.
4356 TORQUAY DR.
An exceptional value, 3 bedrooms, living room, DR, R.H. fireplace. Fully developed basement with R.H. fireplace. Near school. Brick barbeque on patio. Skillfully landscaped.
Price
$33,900
To View Call
E. H. Jeffrey
384-9335, 477-1551 res.

JUST LISTED
AN IMMACULATE HOME OR A GOOD INVESTMENT OPPORTUNITY (APARTMENT ZONED) VERY CONVENIENTLY SITUATED BEWEEN BEACON HILL PARK AND ST. JOSPEH'S HOSPITAL (1 BLOCK EACH WAY)
Modern 5-room stucco bungalow with full high basement. Large living room 30x13 with dining room in line! Cosy fireplace. 2 nice bedrooms, spacious elec. kitchen, 4-pce. bath. Good quality wall-to-wall in most rooms. Basement contains auto oil furnace, additional plumbing and drive-in garage. Large space for further development. Fenced lot 6440 sq. ft. A clear title property listed exclusively at only
$23,700 (TERMS)
To view please contact Mr. Seeber, 384-9335, 385-2675 res.

INVESTORS SYNDICATE REALTY LIMITED
(Formerly Clarke and Wallace Realty Ltd.)
620 BROUGHTON 386-7721
Across from Eaton's Car Park

2022 CASA MARCIA
Gordon Head Colonial. Only 4 years old. Mint condition. Priced right too.
—1315 Sq. Ft. (3 bedrms)
—Separate dining room
—Big kitchen with nook
—Plumbing en suite
—Rumpus room (ashtone w/gnut)
—$35,900 with good terms
Call Mr. Shover — 386-7721 for an appointment to view.

SWEEPING WATER VIEW
CORDOVA BAY
$24,500
SELDOM IS THIS KIND OF PROPERTY OFFERED FOR SALE. Situated on a high slope for the best view, it boasts a very spacious L.R. — brick F.P., separate D.R. — Large master bedroom with a gorgeous view of the water — another bedrm. — 4-pce. rose color bathroom and a modern compact kitchen. For more details on this unusual property, phone Mrs. Pepe-Browne, 386-7721 (24 hours).

TUFFREY and MILLS LIMITED
Real Estate and Insurance
1119 Blanshard St.
386-7737

NEAR UVIC
CLOSE TO THREE SHOPPING CENTRES
1671 FREEMAN
Look at this delightful 3-bedroom bungalow. Over 1100 square feet of living space. Features nearly new wall-to-wall carpeting in living room and deluxe built-in dishwasher. Located in a most pleasant district, on a quiet street. Fenced yard with fruit trees, and attached garage. Compact utility room, plumbed for washer and dryer. "Asking $22,950 — owner offer." A REALLY CHARMING HOME. FOR DETAILS AND FINANCING, CALL LEW DALLMORE AT 479-1422 OR DON HANNAH AT 477-4339.

ROSE-HILL AGENCIES LTD.
Real Estate and Insurance
908 Hillside Ave. 388-5178

$500 DOWN, $22,800
4-bedroom house. Esquimalt. Immediate possession. 479-1913.

250 HOUSES FOR SALE

D. F. Hanley Agencies Ltd.
Shakespeare St. Office
3021 Shakespeare St.
386-4294

OPEN HOUSE
525 ACKLAND ROAD
SAT. 1:30 - 4:30 P.M.
Three bedroom, split level home, wall to wall carpet throughout, comfortable living room with brick fireplace, spacious dining room with door to patio, large rumpus room with bar, attached double garage with workshop. Quick possession available. Price just reduced to $28,900.
HERM WILLIAMS AND STAN EAKIN IN ATTENDANCE
388-4294 or 385-7761

—D.F.H.—
BIG CEDARS
COUNTRY LIVING
CENTRAL SAANICH
Situated in an attractive setting (80x138) this spacious split level home features L style living and dining rooms of above average size. Genuine natural grain oak cabinets in twin sink kitchen with eating area. Three good size bedrooms with ensuite master. Fun filled family room (22x12) with bar. Just three blocks to the new Pat Bay express way. Immediate possession. Asking $30,900. Please call
FRED CAMPBELL
388-4294 anytime (24 hrs.)

—D.F.H.—
A DIFFERENT PLAN???
A DIFFERENT PLAN!!!
Tired of looking at L-shape L.R. and D.R.? Then see this excellent buy for a large family or to take in University students. Comprises spacious extra nice living room with Walnut feature wall and F.P. Sunny galley kitchen with generous dinette which opens onto sundeck, full basement with panelled family room. Smaller easy kept garden. Priced to sell at $24,500 dial FRED CAMPBELL 388-4294 (24 hrs.). Enquire re our guaranteed sales service that will sell your home so you can buy this one.

—D.F.H.—
FOUR BEDROOMS
ONLY $500 DOWN
$166 P.I.T.
FULL PRICE $15,900
To view any time call
TOMMY WILSON
388-4294 (24 hrs.)
ALAN ECKARD

THE EASY WAY TO MOVE UP
We can guarantee you the equity in your present home AT NO EXPENSE TO YOU. With your down payment assured, you can move up to this 2-year-old, 3-bedroom, full basement home in Glanford. Excellent family area and priced to sell. Also, interest rates have just dropped so it's a GREAT time to buy this GREAT BUY. Asking $25,900.
388-4294 JIM TYLER (24 HRS.)

KER & STEPHENSON LIMITED
680 Broughton Street
Across From Eaton's Carpark
385-3411, DAY or NIGHT

ARTISTIC HOME
ON 3 ACRES
$49,500
Situated high above Cordova Bay with a glimpse of the sea. This architect-designed home has a warmth and charm all its own. The large living room, dining room, kitchen and 3 bedrooms are all bright and cheery. On the ground level basement, there is space for rec. room or hobby room. The easily kept 3 acres of land provide seclusion, several fruit trees, a small barn and terrific opportunities for outdoor living. When day is done you will enjoy the peace and quiet of this delightful home.
EXCLUSIVE
W. E. SPEED 385-3411

LANSDOWNE HEIGHTS
5 BEDROOMS
$38,000
This immaculate and comfortable home is close to schools, university and transportation. On the main floor there is a lovely living room, dining room, three bedrooms (all carpeted), splendid kitchen and 1½ bathrooms. In the full high basement are two bedrooms and rumpus room. The grounds are easily kept, attractive and offer excellent facilities for outdoor living and recreation. This is a new listing and well worth your consideration.
EXCLUSIVE
W. E. SPEED 385-3411

OAK BAY
ESTEVAN AREA
$24,950
Attractive stucco bungalow with large living room, oak floors and fireplace. Modern electric kitchen and dining area. Two nice bedrooms — one twin size — cedar lined closets, and pembroke bathroom. Full basement, copper pipe, oil furnace and garage. Nice garden, fruit trees, etc. Beautiful condition inside and out. Very well constructed. Illness forces sale.
E. J. FATT
385-3411 383-6536

NEAR GORGE PARK AND GOLF COURSE
$20,500
Small in size
BIG IN FEATURES
—GREAT LOCATION
—FULLY CARPETED L.R.
—2 BDRMS ON MAIN, 1 DOWN
—11½ x 13 KITCHEN
—4 PIECE BATHROOM
—FULL BASEMENT
—OIL-O-MATIC HEATING
—PAVED DRIVE DRIVE IN GARAGE
—82x122' LANDSCAPED LOT
LISTED THIS WEEK—PHONE
JOHN PINCHBACK
385-3411 479-3039

OPEN HOUSE
2 P.M. DAILY
ENGINEERED HOMES
For good dollar value. More than 2200 homes built in Western Canada for 1970.

UNIVERSITY AREA
8¾% NHA $25,000 mortgage.
Panoramic view of Mt. Douglas.
2 blocks to elementary school.
5 blocks to swimming pool.
No wires or unsightly poles.
Mediterranean exterior design.
Good quality shag carpets.
Superior cushion floor — kitchen, the vanities and bath, shaver plug.
Up and down fireplaces.
Carport sundeck, paved driveway.
70x135 foot lot on paved street.
Legal costs, fire insurance incl.
Drive out Torquay Road, turn left at Longacre.
Buy direct from Engineered Homes, Lou Salon, 383-7625, Kelly Nesmith, 477-4641 or 385-6211.

SACRIFICE SALE
Large older 4-bedroom house. 1 block from Simpsons-Sears. Wall-to-wall in living room and dining room. Newer wiring, plumbing and furnace. $19,000 with easy financing. Owner, 383-7786.

ALMOST WATERFRONT
2-Bedroom, home overlooking Brentwood Bay. On commercial corner lot. Only $14,900 with low down payment and assume easy mortgages. Owner, 383-7786.

CUSTOM BUILT
Home on your lot or ours at the most competitive and reasonable prices. Financing available. Trades considered. Phone KASPI CONSTRUCTION CO. LTD., 386-6191.

250 HOUSES FOR SALE

T R U S T
CANADA PERMANENT
TRUST
CANADA PERMANENT
"WE TRADE HOMES"

OPEN HOUSE
1307 ROCKLAND AVE.
SATURDAY, 1:30-4:30
Everything is beautifull! Immaculate 3-bedroom, 2-bathroom home in prestige area. All electric kitchen with dishwasher and garburator. Spacious living room with a beautiful fireplace. Formal dining room. Many, many extras. Lovely landscaped easy care garden lot. Priced at $39,500. For prior viewing call me at any time. MARY WOOD, 386-1361 or 592-2647.

OPEN HOUSE
SATURDAY 1:30-4:30
751 NEWBURY
Excellent 2-bedroom home with extra bedroom in full high basement. See this home on large lot in park-like surroundings. Priced for quick sale at $22,900. WM. SANDERS in attendance, 386-1361 or 477-6802.

OPEN HOUSE
GORGE AREA
413 DAVIDA
SATURDAY, 1:30-4:30
Cosy little 3-bedroom home. Excellent condition. Large bright kitchen. Carport. 51x150' lot. Only $13,900. TED SMYTH, 477-5617 or 386-1361.

UNIVERSITY AREA
OPEN HOUSE
3978 LEXINGTON
NEW—PARTIAL SEAVIEW
SATURDAY 1:30 - 5
Spacious L.R. with white rock F.P., separate D.R., large kitchen, dishwasher and nook. 1½ baths, luxurious w-w throughout. 3 bedrooms and den, family room. Good 1st mortgage. Priced at $52,000. SID HASLAM, 386-1361 or 592-0900.

OPEN HOUSE
563 PHELPS AVE.
SAT. 1:30-4:00 P.M.
5 bedrooms (3 up, 2 down) means room for a large family. Only 2 years old, close to school and store, situated on a large lot. Price $26,900. Excellent, low interest CMHC mortgage. Fireplace, dining room and rumpus room. PATRICK DOERKSEN in attendance, 478-3432 or 386-1361.

ROCKLAND AREA
OPEN HOUSE—1038 McGREGOR
SAT. MORNING 10-12:30
View property — miniature castle. Lovely older home approx 1450 sq. ft. Modern throughout, large bedrooms, sundeck and private patio. Owner transferred and must be sold. Asking $31,500. Call SID HASLAM, 386-1361 or 592-0900.

MOUNT VIEW
Absolutely immaculate no-step 2-bedroom home with wall-to-wall rugs over hardwood throughout. Living room with fireplace, 4-pce. bathroom and utility room. Priced at $18,900 with low down payment. WM. SANDERS, 386-1361 or 477-6802.

LESS THAN RENT
Charming 2-bedroom no basement retirement or starter home in good area. This home is in good repair and priced at only $8,500, monthly payments $80 P.I.T. WM. SANDERS, 386-1361 or 477-6802.

HEATED POOL
3 BEDROOMS
Perfect home for the larger growing family. Living room with entertainment area and huge fireplace walks out to the patio and towards the heated pool. 3 bedrooms upstairs, master ensuite with dressing room. Children's bedrooms are in one wing and have been carefully planned. Family room and a great number of special features will please the most discriminating buyer. GRAY LAITE, 592-3524 or 386-1361.

$21,500
FOUR BEDROOMS
EASY TERMS
Here is your chance to buy a large family home with easy, financing. Vendor will carry a large balance by Agreement for Sale. Well located, full basement, separate garage. GRAY LAITE, 592-3524 or 386-1361.

5-BEDROOM BUNGALOW
Fully developed suite with private entrance. 66 acres subdividable. 220 feet highway frontage, commercial greenhouse heated, several outbuildings. 180 degree seaviews, close to bus, schools and shopping areas, a natural for a handyman with a green thumb who desires good holding property. Priced at $42,500. R. E. DAVISON, 386-1361.

ESQUIMALT
4 BEDROOMS
Spacious family home in prime residential area. Large living room with fireplace and dining room L. 2 bathrooms, rec. room, games room. Perfect in-law accommodation, double carport. Lovely secluded garden, close to schools and bus. $37,900. MADGE HOLE, 382-5369. RON ROBBINS, 592-7641 or 386-1361.

SUNNY SOUTH
OAK BAY
4 Bedrooms, living and separate dining room. H.W. floors. Full basement with rec. room, triple plumbing. On bus route. Close to schools. Priced at $29,500. MADGE HOLE, 382-5369. DON ROBBINS, 592-7641 or 386-1361.

TOWN AND COUNTRY
$17,950
Nice little 2-bedroom home with an extra room in full high basement. Drive-in garage, situated on a quiet cul-de-sac close to Woolco Shopping Centre. MADGE HOLE, 382-5369. DON ROBBINS, 592-7641 or 386-1361.

ROCKLAND AREA
SECLUSION
In one of Victoria's for residential areas, just 5 minutes from city centre. 3 Bedrooms, den with fireplace, large living room, separate dining room. Double plumbing, part basement. Lovely secluded garden and sundeck. Asking $35,950. MADGE HOLE, 382-5369. DON ROBBINS, 592-7641 or 386-1361.

ESQUIMALT
3 BEDROOMS
Close to schools, shops, bus and church. Spacious family home with 3 bedrooms on the main floor, through hall. Living room with fireplace and dining room. Extra plumbing in the full high basement. Large treed lot. Asking $26,200. Call MADGE HOLE 382-5369 or DON ROBBINS 592-7641 or 386-1361.

WILLOWS
In a prime residential area, just 3 blocks to the beach, 4350 sq. ft. with 3 bedrooms on the main floor and 1 down, large living room with fireplace, separate dining room. Full high basement, wired for washer and dryer. Asking $31,000. Call MADGE HOLE 382-5369 or DON ROBBINS 592-7641 or 386-1361.

ROLSTON HEIGHTS
Built in 1955 this 1 owner home has quality and charm. Large L.R., D.R., kitchen and nook, 3 or 4 large bedrooms. Full basement, rec. room. Utility room located off kitchen. Landscaped and fenced. Priced at $32,500. SID HASLAM, 386-1361 or 592-0900.

NEW LISTING—GORGE AREA
Just recently renovated, immaculate, 2-bedroom bungalow. Full high basement, newly wired for washer and dryer. Lovely large lot with many fruit trees, ample space for boat and trailer. $20,500. F. BEAVER-JONES, 386-1361.

RETIREMENT SPECIAL
Cosy bungalow on excellent lot with several fruit trees, will make an ideal retirement home. $17,000. 382-5981. F. BEAVER-JONES, 386-1361.

SIDNEY—COURSER DRIVE
FAMILY SPACIOUSNESS
Immaculate 2-year-old custom-built home. Large entertainment sized L.R., 4 bedrms, 2 up, 2 down, full sized basement, rec. room, utility room, etc. Price $39,500. Good financing. F. BEAVER-JONES, 386-1361.

SIDNEY—$14,500
Very neat and cosy retirement or starter bungalow, beautiful lot. F. BEAVER-JONES, 386-1361.

TOWN AND COUNTRY
Excellent starter or retirement 2-bedroom bungalow, full basement. Beautiful landscaped lot. Magnificent view of Sooke, Malahat hills. Close to shops, schools and transportation. F. BEAVER-JONES, 386-1361.

BRAND NEW LISTING
URGENT SALE
Spacious family home located on Rolston Cres. Large in-line living room and dining room with fireplace. Well developed down with rumpus room. This is an immaculate, delightful home. $17,900. F. BEAVER-JONES, 386-1361.

250 HOUSES FOR SALE

BROADVIEW PROPERTIES
1039 Johnson St.
384-8001

OPEN HOUSE
3556 HENDERSON RD.
SATURDAY 2 - 4 P.M.
Executive Home — $46,500
Mrs. F. Mauger 384-8001

OPEN HOUSE SAT. 1-4 P.M.
3926 INTERURBAN RD. $19,900
—Price reduced. House redecorated
—Vacant—Immediate possession
—3 bdrms—1350 sq. ft—no bsmt.
—Large lot, oil heat, heavy wiring
—Must be sold. Prior viewing call:
STAN SAGE 384-4347

OPEN HOUSE
3210 WICKLOW ST.
SAT. 1:30 to 4 P.M.
Lovely duplex situated on ½-acre lot—2 large bedrooms, L.R. with fireplace—large kitchen with utility room—separate garage. Asking only $32,500. Pauline Simkin 384-8001.

OPEN HOUSE
4151 DOUGLAS ST.
SAT. 1:30 to 4 P.M.
This desirable 3-bedroom stucco bungalow in immaculate condition with highly polished oak floors in spacious living and dining rm. with sundeck off. Bright cabinet kitchen with nook and lovely dishwasher to lighten the chores for the lady of the house. 4-pc. vanity bath. Full high basement with finished rec. room and roughed-in plumbing. Level lot neatly landscaped. Asking only $25,500 and easy to finance.
J. JENSEN, 384-8001

NEED ROOM??
4 BEDROOMS; CITY
$21,000
Main floor 1343 sq. ft. Master bedroom upstairs — 275 sq. ft. with walk-in closet. 4th bedroom or den in basement is 10'x11½'; the two bedrooms on the main floor are 11'x14' and 12'x14'. The owners are leaving the country in mid-December and require an immediate sale.
TO VIEW CALL
RAY SMITH 384-8001

DRIVE BY
1689 KISBER
Cute two bedroom stucco home. Vacant and spotless. To view and for further info. call
W. J. PLUMPTON
384-8001 or 382-0919

CEDAR HILL, $25,400
Attractive well-built 3-bedroom full basement home with a very appealing unusual floor plan. Owners have purchased and must sell quickly.
FONE FAST
FOR FACTS
RAY SMITH 384-8001

OAK BAY
OWNER IS MOVING!!
ENGLISH TUDOR approx. 2000 sq. ft., 4 bedrms. or LOVELY IN-LAW SUITE, 2 4-pce. bathrooms plus 2-pce. en-suite, 2 GORGEOUS FIREPLACES, plush shag W-W throughout. Rec. room plus entertainment area. 50x150 treed lot; 3-car undercover parking. HUGE 700 FT. SUNDECK—$34,900. TERMS OR TRADES CONSIDERED. RON BLACK 384-8001.

3-BDRM. RANCHER
Immediate possession — $24,900. Modern (contemporary) home located between Simpsons-Sears and Mayfair — two bus services; close to everything yet on a quiet city street. For details call RAY SMITH, 384-8001.

EASY TO BUY
EASIER TO LIVE IN
4-bedroom family home on quiet street in city. 1370 sq. ft. of living area all on one floor with W-W throughout. Inline living-dining room with white brick fireplace and feature wall, separate dinette area and extra large 4-pce. bathroom. Large enclosed lot with parklike setting. ASKING $25,500. For appts. to view call MRS. F. MAUGER, 384-8001 or 598-5062 anytime.

ESQUIMALT
1-block from shopping centre close to ever popular Saxe Point. ½-block to bus. Now if the location suits, try the home. It's spacious (1110 sq. ft.) 2-bedroom stucco bungalow with a finished family room downstairs—lots of shrubs and flowers on an easy-care lot (50'x100'). For further details on this spotless home call
RAY SMITH
384-8001

ISLAND HOMES LTD.
2504 Douglas St., 386-7545

CEDAR HILL, $21,500!!
Walking distance to Golf Club and plus Simpsons-Sears. Immaculate 2-bedroom, quality home. Large living room, separate dining room. Well planned family sized kitchen. Separate utility room on one floor. High bright warm and dry basement with sauna room and drive-in garage. Large lot with fruit trees. C.M.H.C. Financing. See this now. Don Layman 386-7545, res. 385-0297.

ESQUIMALT, $21,000
A wonderful home for the economy minded family man. 4 large bedrooms, large separate dining room and living room, family size kitchen. Drive in garage. Everything in excellent condition. Delightful easy maintained lot. Don Layman 386-7545, res. 385-0297.

B.C. LAND and INSURANCE AGENCY LTD.
Serving B.C. Since 1863
922 Government St. 388-5555

1.68' WATERFRONT
IN CITY — $42,500
3 BR, full basement, OHW heat, large lot with FP and DR in-line, kitchen with eating—windows overlooking sea, fireplace and sundeck, 4-pce. bath, parquet floors, thru hall; PLUS a self-contained 2-BR in-law suite, 1200 s. ft., 2 BR, LR and DR in-line with picture windows with same view, on very private back lawn off the water, 2-pce. bath and fireplace. Elec. heat, separate meters and entrances. Exclusive, to view call
D. L. MacDonell
384-4962 388-5555

2. TO CLOSE AN ESTATE
JAMES BAY, $15,000
Older 3-bdrm., non-basement house. LR and DR, 3-year-old OOM furnace, zoned aptl. lot. 60x120. 386 St. James St.
D. L. Macdonnel 388-5555
384-4962 D. L. Macdonnel 388-5555
FOR AN APPOINTMENT TO VIEW THIS NEW EXCLUSIVE LISTING, CALL
JANE LILLEY,
385-8771 or res. 479-5406

FAIRFIELD
127 MOSS ST.
A delightful stucco home 3 blocks from Dallas Rd. Spacious living room — fireplace — oak floors, 2 bedrooms — bright large elec. kitchen with utility off — OOM heat — easy-care garden lot. Good terms available. Exclusive, reduced to $18,950. Call:
CEC PEARCE
385-8771 (anytime)

C. G. HEISTERMAN AND CO. LTD.
1121 Blanshard St. 383-4161

OAK BAY
LANSDOWNE SLOPE
$34,000
This attractive home has excellent views of the Olympic mountains. Large living room and dining room, 3 good bedrooms, double plumbing, rumpus room. Large lot with fruit trees. Mr. Blannin 383-4161; Res. 598-2200.

250 HOUSES FOR SALE

EST. 1933 B O O
BOORMAN
M A N
INVESTMENT CO. LTD.

OPEN SATURDAY
2 to 5 P.M.
Retiring folk or young families employed in the Sooke area will find it worthwhile to see this new 3-bedroom home with it's Harbor view, trees, and delightful decor at 1975 Kaltasin Rd. (Turn left just before Sooke River Bridge) Asking only $20,950, good terms.
Ask Phil Simpson about this, 386-7521.

OPEN HOUSE
SAT. 1:30 to 4:30 P.M.
2245 AMITY DRIVE
LOCATED ON THE RISE SOUTH OF THE EXPERIMENTAL FARM. See Display Adv. on Financial Page, Friday Times and Saturday Colonist. 5 bedrooms, rumpus room, two bathrooms, Wall to Wall carpeting, counter range and wall oven. $39,900. J. S. Boorman 386-7521.

OPEN HOUSE
2215 EDGELOW
SATURDAY 1:30 to 4:00
Time to make that pre-Christmas

250 HOUSES FOR SALE

WWW WWW
WWW WWW
WWW WW WWW
WWW WW WWW
WWW WWW

WHITTOME'S

"ROYAL OAK BRANCH"
4520 West Saanich Rd. 479-1667

OPEN HOUSE
1967 SALTAIR
SAT., 1:30-4:00

Immediate possession on this attractive home in the popular Gordon Head area. Located on .34 acre lot with producing young fruit trees. Gracious entrance hall leads into large living room with full width stone fireplace and L-shaped dining room off. Good size kitchen with breakfast area. Two bedrooms and bathroom up with 3rd bedroom or den plus toilet down. Oversize finished family room has fireplace. This is an excellent buy at $29,700, and well worth your trouble to view. For further information call:
ART LAWRENCE
479-2317 479-1667 (24 hours)

OPEN HOUSE
SAT., 1:30 - 4 P.M.
588 CEDARCREST DR.

This 1-year-old Colwood home with 2 bedrms and rec. room in bsmt, 2 baths, economical heating and large lot is now priced for quick sale at $29,900. To preview call: Brian J. Brown, 479-1667 anytime.

OPEN, OPEN, OPEN
NEW HOME, $27,900
1437 GLADSTONE
SAT., 1:30-4:30

Above average construction is this 3-bedrm full bsmt. home. Large L-shaped living and dining room with floor-to-ceiling ornamental brick fireplace. 11x13 kitchen with plenty of cupboards and sliding glass door to large sundeck. Luxurious wall-to-wall carpet in all rooms except kitchen and bath. Qualifies for Prov. Gov't $5,000 2nd mtge. Preview by calling 479-1667 or 479-6648 anytime.
BILL ANDERSON

OPEN HOUSE
9597 LAPWING PLACE
SAT., 1:30-4:30

Owner must sell and all offers considered. 3 Bedrms, full bsmt., arborite kitchen and bath, wall-to-wall carpet, exceptional fireplace, 12x18 sundeck, new stove and fridge incl., all drapes incl., fenced landscaped lot. Turn off Pat Bay H'wy onto McTavish, right on to Kenoro to Weiler — follow Weiler to Sharples — left off Sharples to Lapwing. Make your offer Saturday for this one-year-old beauty on the asking price of $25,900.
ERNIE LEE
479-1667 658-5447

OPEN HOUSE
3922 BRAEFOOT
1:30-4:00 SAT.

A terrific opportunity to own a modern 4 Bdrm full basement home, situated on a 70x140 lot partially landscaped. Sundeck over carport affords a view of the district. Asking price $28,500.
DON ROURKE, 479-1667

GORDON HEAD

THE SURROUNDING AREA IS EXCELLENT — THE PRICE ($29,500) AND FINANCING, ALSO THE HOUSE IS SPOTLESS, TOP TO BOTTOM — 3 BDRMS, DEVELOPED BSMT, WELL LAID OUT — WALKING DISTANCE UVIC AND CLOSE TO ALL OTHER REQUIREMENTS. Call Brian J. Brown, 479-1667 anytime.

NEW HOME
BRENTWOOD

Select your own color scheme and move in for Christmas. Cathedral entrance, cantilever fireplace in living room, L-shaped dining room, good size kitchen with eating area. Two bedrooms with more possible in full high basement when sewers installed. All the amenities of small town living. Asking $25,900. For more information on this easy to buy home call:
ART LAWRENCE
479-2317 479-1667 (24 hours)

CHECK THIS
ASKING $35,800

Income from this attractive property if you desire it now or it fits your future plans. Full 3-bedroom home on the upper floor includes living room with fireplace and L-shaped dining room. Apartment style kitchen with same high view over the City that makes the living room so pleasant. A complete in-law suite consisting of bedroom, large kitchen, bathroom and combination living-dining room is bright and cheery and has similar high views. For the thinking man — the area is duplex zoned and this property probably could become a legal duplex. Located in the Lakehill area near Town and Country. For further information call:
ART LAWRENCE
479-2317 479-1667 (24 hours)

REASONABLY PRICED

Is right! A low down payment easy terms, warm and convenient close to Parliament Bldg—large bedrooms, plus 1 finished in basement. King size living room, eat in kitchen, sundeck, range and fridge included. Drive by 141 SOUTH TURNER. $20,900. Call Ted Chartres, 479-1667.

VIEW ROYAL $18,500

Attractive, cosy, 2-bedrm, bsmt, good lot, popular area, ample financing. To view call Brian J. Brown, 479-1667.

SIDNEY $28,900

Excellent nearly new cathedral entrance, 4 or 5 bedroom family home. Living room with fireplace and wall-to-wall, huge sundeck off from dining area. Tudor style rec room, workshop and laundry room. Close to schools and downtown. To view please call:
EDITH GUTEMAR
479-1667 479-5627

MT. DOUGLAS AREA

Quick possession plus the bonus of drapes, stove, fridge, washer, dryer, etc. and makes this 1 yr. old, 3-bdrm. home a BEST BUY. To view call Brian J. Brown 479-1667.

FOR YOUR CHRISTMAS
NEW $32,900
VIEW, LIGHTS GALORE

Be all settled for the holidays! This lovely new 3 bedroom (or have a den) master bedroom ensuite bath. (FOR THIS PRICE WHERE ELSE IN TOWN?) Golf course view, full city lights from living room, dining room, kitchen. Carpets thru-out. Utility room finished. Oil heat and hot water. TO CUT DOWN YOUR HYDRO BILL! No rec room? who needs it if you can settle back and enjoy the whole outdoors and NO WORK yard. GOOD BUY — excellent financing.
EVELYN PERSICKE
479-1667 383-3929

70 GORGE W.
CORNER QU'APPELLE

Drive by and see your potential—commercial, handyman's special! 2 bedroom bungalow, center hall, living room, dining area, large kitchen, "pantry". Good Job Price $23,500. What offers? Call to see.
EVELYN PERSIKCE
479-1667 383-3929

PRAIRIE FOLKS

Are you looking for a 2 bdrm full bsmt retirement home at a moderate price in an area of comparable homes. If you are, then call without obligation to view this 8 yr. old beauty. Landscaped fenced lot on sewer.
479-1667 or 479-6648
BILL ANDERSON

J. H. Whittome and Co. Ltd.

250 HOUSES FOR SALE

WWW WWW
WWW WWW
WWW WW WWW
WWW WW WWW
WWW WWW

WHITTOME'S

"ROYAL OAK BRANCH"
4520 West Saanich Rd. 479-1667

UNIVERSITY HEIGHTS
$32,900

This 8 yr. old executive type home has enjoyed tender loving care from its owners as noted by its spotless interior and beautifully landscaped fenced grounds. 3 Bdrms (master ensuite) Huge L-shape liv. and din. rms. Excellent kitchen with ample eating area. No driveby's at owner's request so call to view by phoning 479-1667 or Res. 479-6648.
BILL ANDERSON

SIDE X SIDE DUPLEX
NEAR ROYAL OAK

—Close to schools, on transportation.
—Each side contains 1328 sq. ft. living area. 3 years old.
—Three bedrooms.
—Double plumbing. Fireplaces.
—Family-size dining room. Oak floors.
—Patio, double carport.
Large low int. mtge. Trade for cash and mortgages. Asking $41,500.
MRS. PARSONS, 479-1667
J. H. Whittome and Co. Ltd.

HHHHH HHHH HH HH
HHHHHH HHHH HH HH
HH HH HH HH HH HH
HH HH HHHH HHHHHH
HH HH HH HH HH HH
HH HH HH HH HH HH
HHHHHH HH HH HH
HHHHH HH HH HH

D. F. Hanley Agencies Ltd.
3293 Douglas St.
Douglas St., Office
385-7761

OPEN HOUSE
$15,900
JUBILEE HOSP. AREA
SAT. 1:30 to 5 P.M.
1743 EMERSON

Freshly painted, immaculate refirement or starter home. Small lot to maintain; lovely large living rm. with fireplace; spacious kitchen; 3 bedrms.; basement. ½ blk. to bus. 1½ blks. to shops. Quiet dead-end st. Mortgage can be assumed. For preview call 652-1412 or 385-7761 (24 hrs.)
MABEL CRACK

—D.F.H.—

OLDER CHARACTER HOME

Nestled among the towering firs on 1.65 acres of property with good potential, this 3 BR home, very well maintained, is a real charmer. Large LR with fireplace, separate 12x15 dining room and really family kitchen with eating area. Full basement with rec room. This location in Langford is presently zoned SFD but could possibly be re-zoned to General Commercial. Asking $39,950. For more information and to view contact
JOHN BARTON
385-7761 (24 HRS.)

—D. F. H.—

TERMS
TERMS
TERMS

You will come to terms with yourself when you see this immaculate 2 yr. young 3-level split with 4 bedrooms, den and office or 6 bedrooms if required PLUS 3 bathrooms. Lots of extra built-ins in the large kitchen for the discriminating housewife (garburator, dishwasher, mixer and blender and loads of cupboards. Entertainment-sized LR with w-w and guest-sized 11x12 dining room. This is a must to see in the Sidney area. The terms are fantastic with minimum $3,000 dn. Vendor will carry balance on A-S at 10% pay $259 per month (25 yr amort.). With larger down payment, naturally, lower monthly payments. Full price $32,000. For further information and to view contact
JOHN BARTON
385-7761 (24 HRS.)

—D. F. H.—

LOW DOWN PAYMENT
COLWOOD, ½ YR. OLD
$27,950

3 bedroom, full basement with workshop. New wall to wall over hardwood. Feature white rock corner fireplace. Matched stove and fridge. Matched washer and dryer. Custom made drapes included in end price. MAKE AN OFFER.
S. G. BUSTER EALES
385-7761 (24 hrs) 385-3028 Res.

—D. F. H.—

ONCE IN A WHILE A REALTOR IS GIVEN THE OPPORTUNITY TO PRESENT TO THE PUBLIC A PROPERTY THAT IS NOT ONLY UNIQUE BUT APPEALING AND FUNCTIONAL AS WELL.

THIS IS IT

A FABULOUS A-FRAME WITH POSSIBILITIES OF 2 OR 3 BEDROOMS, LARGE 4 PCE BATHROOM, LOVELY SUNKEN LIVING ROOM WITH MASSIVE OLD BRICK HEATILATOR FIREPLACE, GALLEY KITCHEN WITH BUILT-IN OVEN AND RANGE, LOVELY DINING AREA WITH PATIO OFF. THE BEST OF QUALITY MATERIALS THROUGHOUT — OIL HOT WATER HEAT, SEPARATE GARAGE WITH BREEZEWAY, LOVELY LANDSCAPED LOT, VIEWS OF ELK LAKE, MINUTES FROM TOWN, ALL THIS AND MORE. ASKING $39,900.
BEV HIGHTON
385-7761

—D.F.H.—

JUST $27,900.

CEDAR HILL — GORDON HEAD
See this attractive low rancher set on a large high lot amongst the oaks and well landscaped with blue spruce and shrubs. AN EXCEPTIONAL AREA! Well treed and appealing, very handy to shopping, etc., etc., etc. A well planned spacious home of almost 1500 sq. ft., there are 3 large bedrms, living rom with fireplace, dining room with patio off, kitchen with large family room off and many more appealing features. Carport plus lots of storage and plenty of extra parking too! JUST COMPLETELY REDECORATED! Make sure you see this one!
TERRY MANN
385-7761

—D.F.H.—

NEW EXCLUSIVE
CHARMING COTTAGE
TATTERSAL

Tastefully and completely redecorated. A pleasant surprise awaits inside. Ideal for the couple seeking a cosy retreat on a large lot. Close to town. Good financing to the asking price of $18,500. For exclusive viewing please call
BILL HORAN, 477-1287
BILL BATES, 658-8666

—D.F.H.—

LARGE FAMILY HOME
OR REVENUE!!!

In excellent condition; ideal as revenue or for in-laws; 5 bedrooms, one could be a den with fireplace; 2 bathrooms; 2 kitchens. Was formerly a duplex. Modern furnace, wiring and plumbing. Owners moving to mainland. Asking $27,900 with easy terms. REG SCHUMAKER, 385-7761, Res. 385-2829.

—D.F.H.—

TERRIFIC BARGAIN, BY owner, 3-bedroom, basement home, only 9 years old, situated on a high lot in Thetis Heights. Easy financing, low price of $19,950. Check this before you buy. 477-8956.

250 HOUSES FOR SALE

PEMBERTON
H O L M E S
1002 GOV'T
384-8126
"SINCE 1887"

4605 CLIFFWOOD PL.
OPEN FOR INSPECTION
SAT. 13 NOV. 1:30-4:30

This is a lovely 3 bedroom 2 storey home, with many unique features designed and built for the present owners. A spacious setting with a commanding view and a sunny exposure. Truly the best buy among the many high quality homes in this exclusive development, priced at only—
$41,500
384-8126 MR. GREENE 385-0795

OPEN HOUSE
1:30-4:30 SAT.
945 ORONO ST.

A meticulously renovated 3 BR full basement home offered at only $17,900 which includes fridge and stove. For prior viewing call—
LARRY M. BROOKS
384-8126 or Res. 478-2918

OPEN HOUSE
SAT. 1:30-4:30
3320 METCHOSIN RD.

An immaculate 3 bedroom home on ½ of an acre. Professionally renovated, hardwood floors, almost 1200 sq. ft. This lovely home must be seen.
384-8126 JIM WEST 592-3703

2830 TUDOR AVE
FOR THOSE WHO SEEK UNUSUALLY SPACIOUS, STEPLESS LIVING

This no-basement home embraces nearly 1800 sq. ft. offering a large feature sunken living room with raised fireplace and 13'13 adjacent dining area. The bright kitchen with many knotty pine cabinets provides washer-dryer facilities. Three bedrooms or two and panelled den. Seldom found in no-basement homes is the incorporation of a large finished utility storage and hobby room with additional two-piece plumbing.
A drive-by will emphasize the inherent appeal of this property.
STUART SIMPSON Res. 598-4056

Offered at $42,500
Posession very elastic.
Viewing at any convenient time.

RETIRING? STARTING OUT?

Immaculate Knight 12x50 mobile home on fully serviced and prettily landscaped lot. Low taxes.
This charming home is fully furnished, 18 foot living room, twin beds, etc., etc. Small greenhouse and 40 ft. carport with little vegetable and soft fruit garden. Drive by
3321 METCHOSIN RD.
$15,700 (Terms)
DESMOND HOLMES
384-8126 478-1227

2525 SQUARE FEET

of ultra modern beautiful new home on one floor, set in 3½ acres of wild deer park. This is a home for someone special, realistically priced at $69,000 (including $2,000 of stove, fridge and washer). In the Prospect Lake area. For information call
DESMOND HOLMES
384-8126 478-1227

NEW HOME,
3 BEDROOMS
ONLY $24,900

A low down payment will handle this full basement home. Wall to wall carpet, arched brick fireplace, sundeck, dining room, etc. A fine value for this Colwood area home.
384-8126 JIM WEST 592-3703

TOPAZ PARK
FAMILY HOME
$33,500

—Spacious 18x14.6 living room with fireplace and Bay Window.
—11.8x10.8 separate dining room
—Kitchen completely updated, new cabinets, double sink and cushion floor — a housewife's dream.
—Master bedroom 14x12.8.
—12.4x10.4 second bedroom or den.
—Professionally finished family room with electric fireplace, 2 fine extra bedrooms, plus 3 piece bathroom. Super for the young adults wanting study or privacy area. Also approved for extra family accommodation with separate entrance if desired.
Very attractive terms. Please call
C. A. CLIFF ANDERSON
384-8126 or Res. 477-3994

LAST CHANCE!

To buy a beautiful brand new HUCKER BUILT home in the lovely Oakwood development near St. Margaret's Private School for girls.

1120 JOLIVET CRESCENT
(off Bracken Avenue by Lake Hill School)

Is almost ready for occupancy and is the last of six attractive homes built this year. You are still in time to choose your carpeting which is planned for the whole main floor. 3 Bedrooms, 1½ bathrooms, large sundeck, well planned daylight basement. 1220 sq. ft. finished area on main floor. An extraordinary buy in an exclusive area, only—
$31,500
Good terms may be arranged.
385-0795 MR. GREENE 384-8126

NEW LISTING
HANDYMAN-SPECIAL
LANGFORD

A fine 1 BR full basement home which needs SOME WORK. Offered at only $14,500. This won't last. Call now.
LARRY M. BROOKS
384-8126 or 478-2918

MAGNIFICENT
SEAVIEWS
CADBORO BAY
$57,500

Panoramic Sea View of Cadboro Bay and Ten Mile Point. This house has seclusion on a treed lot in the heart of a beautiful area. To view anytime, call
JOHN F. COLWELL
592-9838 or 384-8126

CENTRAL PARK
PRICE $17,300

Located walking distance to city centre in a reasonable taxed area. 3 bedrooms on the second floor and a good size living room, dining room, and kitchen on the main floor. Full high basement with utility. Good oil automatic heating, copper piping. An attractive family home in a very convenient area. For appointments to view please call
TED PARTRIDGE
384-8126 592-3451

CORDOVA BAY

SECLUDED little home set well back from the road. LR with fireplace, 1 BR, 3-pce bath, roomy kitchen with dining area. Utility room. Attached garage. Several FRUIT TREES and BERRIES. 3 lots with frontage on 2 roads. Terms if required.
$21,500
384-8126 MRS. McLEAN 384-6867

COLWOOD
METCHOSIN
LANGFORD

1—New 2-BR — $21,900 (no basement)
2—New 3-BR — $24,900
3—Colwood Lake Estates, 3-BR, $27,900
4—Metchosin, 3-BR — $23,500 (no basement)
5—Glen Lake, 3-BR — 1½ baths — $27,900
6—Langford, 3-BR — $17,900
Take your choice and call—
LARRY M. BROOKS
384-8126 or Res. 478-2918

A BETTER BUY

Would be hard to find in the popular GORDON HEAD area than this spacious 3-bedroom at
1731 ASH ROAD

By all means drive by and admire the artistically landscaped setting and then call for the key to see inside. Immediate possession is offered. Compare with any other offering in this district, it's a bargain at—
$27,500
Don't miss it, call today—
384-8126 MR. GREENE 385-0795

SAXE POINT
1224 LYALL ST.
ONLY $14,500

A fully renovated one-bedroom retirement or starter. Aluminum siding, new wiring and plumbing. Good financing available. Drive by and then call.
384-8126 JIM WEST 592-3703

250 HOUSES FOR SALE

PEMBERTON
H O L M E S
1002 GOV'T
384-8126
"SINCE 1887"

GLEN LAKE VIEW
3177 ANDERS RD.
ASKING $27,900

1150 sq. ft. of luxurious living. Four bedrooms, wall-to-wall carpets, sundeck, impeccable grounds, quiet cul-de-sac. A beautiful home at this price. Drive by and then call:
384-8126 JIM WEST 592-3703

WWW WWW
WWW WWW
WWW WW WWW
WWW WW WWW
WWW WWW

WHITTOME'S

"DOWNTOWN BRANCH"
706 FORT ST. 388-4271

OPEN HOUSE
2045 CEDAR HILL X RD.
SAT. 1:30-4:30
WED. 1:30-4:30
$46,000
OFFERS INVITED

Don't fail to view this lovely colonial home located within walking distance of the university. Good planning, multiple plumbing and raised fireplace and 13'13 adjacent dining area. The bright kitchen with many knotty pine cabinets provides washer-dryer facilities. Three bedrooms or two and panelled den. Seldom found in no-basement homes is the incorporation of a large finished utility storage and hobby room with additional two-piece plumbing.
A drive-by will emphasize the inherent appeal of this property.
STUART SIMPSON Res. 598-4056

OPEN TO VIEW
1119 LANDSEND ROAD
SAT. 1:30 - 4

A new home that is different L-DR elegant but casual, floor to ceiling F.P., beam ceilings open stairway to versatile Mezzanine ideal as a family rm. studio, library etc. etc. Quality carpet, 3-bedrms, 1½ baths., a high basement to develop. Built by a craftsman, ½-acre treed lot. HURRY out it's too good to miss. $42,500. Ruth Lukaitis 388-4271.

OPEN HOUSE
543 CEDARCREST
SAT. 1:30 - 4

Country setting, quiet street, low taxes, family area, attractive 2-yr.-old well built 4-bedrm home. Gleaming H.W. floors. All rms. bright, family rm. where indoor fun will reign. Reduced to $28,900. Quick possession. Why wait? M. Stapelts 479-1667, or 477-4860.

OPEN HOUSE
Sat. 1:30-4:30
1606 MILEVA LANE
(off Ash Rd.)

Curved stairway to a spacious main floor of 1650 sq. ft. that provides a 22 ft. LR., 13 ft. DR., 3-BR's., 2 full bathrms. Expensive velvet plush carpet in main rooms. Lower level has rec. room with brick fireplace, small den, separate utility room. Early occupancy. Low interest mortgage. Excellent value at reduced price of $54,500. Wilfred Davis 388-4271 or 658-5276.

OPEN HOUSE
2895 ASHLEY ROAD
SATURDAY 1:30 to 4:30

See waterfront Column No. 256 for details on this lovely home with over 300 ft. of waterfront. Ruth Lukaitis 477-5306 or Gerrie Hutton 386-3927.

1144 SQ. FT. BEAUTY
3 Bedrooms, $23,950

The oak floors gleam, bungalow is 10 yrs. old, fully insulated. Living room has a fireplace, there is a dining room, full basement etc. Extras include eating area in kitchen, built-in electric oven, range, exhaust fan, wrought-iron railings and double carport. It sparkles!! In for Xmas. C. Vining 388-4271 res. 479-3786.

UPPER EASTDOWNE
VIEWS

Owners leaving Victoria — Priced for a quick sale. Three bedrooms plus den. 1½ baths, lovely bright living and dining rooms. Recreation room with fireplace. Large double detached garage with ample parking. Lawn sprinkler system, front and rear. Minimum of gardening required. Secluded patio with mountain view. Asking $38,900.
TED RADWAY
388-4271 477-6176

TUDOR BEAUTY

Just listed a fine family home in a fine area of Gordon Head. 1800 sq. ft. living room radiates warmth and charm with its feature fireplace wall and large low window. Cozy den, 2 pce powder rm, sep. dining rm, up-to-date kitchen with generous cabinets, garburetor and new dishwasher, adjacent large cabinet utility rm, complete the main floor. Upstairs are 3 large BR's, 4 pce vanity bath. Full basement with Rec. Rm, and dandy large cold rm. 24x24 sundeck over 2-car garage. Beautifully treed 80x196 lot completely fenced, offering privacy and seclusion. $42,500 (Mrs.) Gerrie Hutton, 388-4271 or 386-3927 (res)

J. H. Whittome and Co. Ltd.

GARDNER REALTY LTD.
899 FORT STREET
385-7721

2763 WINSTER RD.
LANGFORD SPECIAL
$14,500

Immediate possession. Cosy 2 bedroom home. Modern oil pkge, heating will keep you snug through the winter. Located on an extra large lot close to schools, stores and transportation. $5,000 cash down payment and balance at $135 including principal and interest at 9%. Try your car or truck as part down payment. Call:
385-7721 HAROLD WARE 598-4358
MAURICE BARLTROP 592-7490

GORDON HEAD
SHELBOURNE
$26,900

Just listed in a most popular area. Look at the features in this clean stucco home with a back yard full of fruit trees:
MAIN FLOOR:
—3 bedrooms
—21' living room
—Large kitchen
—4-Pce. bath
BASEMENT:
—Panelled rumpus room
—4th Bedroom
—3-Pce. bath
—Set up for washer-dryer
—Drive-in garage
Priced to sell. Happy to show you this lovely home. Call:
CLIFF SALMOND
385-7721 477-3626

NEW 3-BEDROOM HOME
THETIS HEIGHTS
1 WEEKS POSSESSION

WHY RENT? IF YOU CAN AFFORD ABOUT $200 PER MONTH YOU COULD PURCHASE THIS NEW HOME WITH A LOW DOWN PAYMENT. BUILD UP EQUITY FOR THE FUTURE. 1170 SQ. FT., FULL BASEMENT, ON SEWER. H. MITCHELL, 479-4818, WESTERN HOMES 382-2157.

GORDON HEAD

5 Bedrooms, VLA or holding property, strategic corner intersection property. For details on either of above call C. Warren, 382-4312 or 384-9798. Dickie Agencies Ltd.

250 HOUSES FOR SALE

TRUST CANADA PERMANENT
TRUST
CANADA PERMANENT
"WE TRADE HOMES"

LANGFORD
$13,500
Very neat 2-bedroom home in a convenient location near shopping and transportation. Larger property, 2 bedrooms, house in excellent condition. GRAY LAITE 592-3524 or 386-1361.

SIDNEY
$24,900
Good value in this growing area. 3 bedrooms, full basement recreation room, an ideal family home. Easy to finance. GRAY LAITE 592-3524 or 386-1361.

IT'S AN EXPERIMENT!
IT'S AN EXPERIMENT!!
IT'S AN EXPERIMENT!!!

What is? This advertizement is, that's what is! The experiment is two-fold. ONE, to see if there's a home, or lot, or revenue property herein which will be answer to your dreams, and TWO, to see if you're REALLY INTERESTED ENOUGH IN FULFILLING YOUR DREAM TO READ ALL THE WAY THROUGH AND FIND OUT! For yourself! Ready? Set? Then let's go! How about a cosy-suite-living, plus-good-revenue, triplex ... near sea, park, and town ... spotless ... excellent condition ... full price only $24,950. Not quite right? Then try this: fine, modern, 3-bedroom, family home, on very large north Quadra lot, with ADDED BONUS or separate-entrance revenue suite renting for $100-mo! It's a have-your-cake-and-eat-it bargain at $25,900! Call Dick Batey, 592-4607 or 386-1361, and I'll serve up a viewing! Like living-space, and super-convenience, but don't like gardening (much)? So here's a spotless, as-new, 4-bedrooms, 2-bathroom beauty on Shelbourne near shopping, university, schools ... and only $25,950! Want something better? With a spectacular view? With 5 BR's, 3 bathrooms? 30' rec room? Sundeck? And top-drawer quality and condition? No problem! Call me about a $49,500 Cordova Heights opportunity? Dick Batey, 592-4607 or 386-1361. Still, better, you say? And waterfront to boot? Presto! No problem! Two lovely Landsenders ... one of $55,000, the other at $97,500, and both worth every cent! Both have a lovely-acre of land with private waterfront; the 55-er has 3 BR's, 2 bathrooms; the 97.5-er is ultimate luxury-crafted and has EVERYTHING, including, if you please, a full, lower, ground-level luxury-living suite! Call me for details! Still with me? But not yet found yours? So how about a lot? Say a superb virgin-timbered, near-sea-and-marinas, paved cul-de-sac, sewered, Sidney prime, prime, one V.L.A.-sized ... for $10,650? Or an unparallelled rock-headland matchless view Landsend-acre, secluded yet convenient, and very, very, unique, for only $29,500? Remember the name and number to call? DICK BATEY, 592-4607 or 386-1361. But perhaps ... just perhaps ... and it will depend on your personal preferences ... I've saved the best twosome for the fagend! One is a virtually new, finnbered, children-in-mind-designed, spacious, and distinctive, Broadmead home ... with 5 BR's, sufficient bathrooms, rec room, instyle LR, separate Dr., and feed-a-family kitchen. A genuine Broadmead bargain at $44,950. Tother is a sort of close-in-small-ranch acreage-with-two-homes-many trees-orchard-and-outbuildings, attair. Unbelievably close in (3½ mile circle) near University and a living-and-holding chance not to be missed if you can wangle it! Price? With almost 11 acres, less than $9600 per acre? There, see? you made it! All the way thru, that list! So call me if any here, click and call me if they don't ... maybe I'll find you one that will! Click, I mean! DICK BATEY, 592-4607 or 386-1361.

JAH JAH JAH JAH
JAH JAH JAH JAH

J. A. HENDERSON
REALTY LTD.
385-9741 ANYTIME
WE BUY, SELL AND TRADE

OPEN HOUSE
SAT. 1:30-4:30 P.M.
947 ROYAL OAK AVE.
THE BEST BUY IN BEAUTIFUL BROADMEAD
$39,910
STAN TRONT
385-9741 477-2829

JUBILEE
GARDENER'S PARADISE

A spotless, redecorated home of 2 or 3 bedrooms, situated on a large tailored fenced property. Recent roof, furnace, heavy wiring and plumbing. An attractive family home close to all conveniences. This new exclusive full basement home offered at $20,900. LOW DOWN PAYMENT.
STAN TRONT
385-9741 477-2829

$18,900
FOUR BEDROOMS

Great family accommodation at this low price. Stucco home with basement and adjoining garage. Updated wiring, new roof — newly painted — hot water heating. Close to schools and Hillside Plaza shopping. Easy financing to low down payment.
STAN TRONT
385-9741 477-2829

OAK BAY
HIGH LOCATION

Over 2000 sq. ft. of easy gracious living — 16x22 living room; separate dining room; modern kitchen; den with F.P.; 4 bedrooms (master with bath ensuite); 4 pce. bathroom; private patio. Priced to sell at $47,500. For further information and appts to view call;
BILL McCARDER
385-9741 592-3970

SIMPSONS-SEARS
3 YRS., 3 BDRMS.
EXCELLENT FINANCING

Fine family home in popular area. Just 3 years old. Full basement with Jumpus room and laundry room. Main floor has 3 B.R.'s, 4 pc bath, modern elec. kitchen, living room with F.P. and separate dining area, H.W. floors throughout. Existing mortgage of $17,000 at 8½% — $169 P.I.T. — asking $25,900.
KEN HENDERSON
385-9741 382-6794

COLWOOD
4 BEDROOMS
$29,900

Extra quality home. H.W. floors, plaster throughout. 3 B.R.'s on main floor, 1 in full basement. 1248 sq. ft. large L.R. with full length F.P., extra big kitchen. Cozy den with 2nd fireplace, rumpus room with bar, and 3 pc bath down. Lots of living space here. Excellent financing available. Many extras.
KEN HENDERSON
385-9741 382-6794

HILLSIDE
$16,900
QUICK POSSESSION

Dandy liffle starter or retirement. 2 bedrooms, no basement. In popular area. Large separate garage with spare room for workshop. Fridge — stove included.
KEN HENDERSON
385-9741 382-6794

GLANFORD AREA

3 bedroom home, 13x14 living room with fireplace, 10x10 dining room, large cabinet electric kitchen, full basement, finished rec room, 2 bedrooms, utility area, 60x180 ft. nicely landscaped with 5 fruit trees. Near bus, schools and shopping. Financing available. Priced to sell at $25,500. Call anytime,
BOB GIBSON
385-9741 658-5153

OPEN HOUSE
By owners, consider car or camper truck as down payment on new 3-bedroom home on ½ acre in Happy Valley, fireplace, built-in barbeque, all shag wall-to-wall, oil-o-matic heat, new washer and dryer, carport, paved driveway. $22,900. 743-5005. 3306 Happy Valley Rd., Sunday 12-5 P.M.

250 HOUSES FOR SALE

HHHHHH HHHHHH
HHHHHH HHHHHH
HHHH HHHH
HHHH HHHH
HHHH HHHH
HHHHHHHHHHHH
HHHHHHHHHHHH
HHHHHHHHHHHH
HHHH HHHH
HHHH HHHH
HHHH HHHH
HHHHHH HHHHHH
HHHHHH HHHHHH

"HOMEFINDERS"
DOUGLAS AND TRANS-CANADA
OPEN 9-9 WEEKDAYS
SAT., 9-5 P.M.
386-2911

OPEN-OPEN-OPEN
4473 ANNETTE PLACE
SAT. 2-4 P.M.

Go along Kenmore, Majestic Dr., Longacre, and see this superb 2-year-old luxury home: 3 bdrms., 2 bathrms., large living rm. with stone fireplace. Sundeck off dining rm., double garage, den and rec. room in basement. Easy terms. Asking $38,700.
VERA FRIEDRICH
386-2911, 598-2610.

OPEN HOUSE
1321 FINALYSON
SAT. 1-5 P.M.

Warm, cosy, older home in tip-top shape. $18,500. Living room, dining room in-line. Bright kitchen with double sink, 2 bedrooms plus small den, full basement, drive-in garage. Easy to care for lot. Has cemented, filtered swimming pool.
IRENE VAN
386-2911 477-8801

OPPORTUNITY!!

Owner transferred. Nearly new, 3 bedrooms, in-line living room and dining room with glass doors to sundeck. Room for development in full high basement. Only $21,200.
DONNA PRETULA
386-2911 384-2057

MELVILLE PARK
$29,400

Beautifully developed post 'n beam. 3-bedrooms up plus professionally developed 1-bedroom suite on lower floor. Located on a quiet no-through street. Excellent accommodation for the family plus the flexible area on lower floor which most of us would like but can never find.
ALAN CASEY
386-2911 743-5056

TOWN and COUNTRY
$18,400

Invest your money in this immaculate starter or retirement home. The living room has a fireplace and there are new cupboards in the kitchen. There is also a full basement with a drive-in garage. To view, please call:
HAZEL CLARKE
386-2911 385-6635

SECLUSION!
¾ OF AN ACRE

This Medallion, 3 bedroom home offers privacy not to be lightful lot, plus Company-sized living room with fireplace. Large cabinet electric kitchen with eating area and sliding glass doors to a secluded patio! Handy utility off the kitchen offers 4-piece and 3-piece baths — Large rec room with fireplace. All of this is offered to you at the reduced price of $30,500.
MARION MASSON
386-2911, 384-5867.

SPANKING CLEAN
T and C AREA
$18,500

A sparkling 2-bdrm. home close to schools, transportation, and shopping. Large living room, bright, airy kitchen. Separate garage. Anxious to sell. Try an offer:
MILT AGATE,
386-2911 Anytime

COLWOOD ½-ACRE

Conveniently located for transportation. 2500 sq. ft. of modern two-bedroom house. $23,500.
ALAN CASEY
386-2911, 743-5056.

LANGFORD

Designed for living, 3 bedrooms, dining room, fully developed basement with rec. room. $23,900.
ALAN CASEY
386-2911, 743-5056.

VICTORIA
CENTRE TOWN

Close to transportation and shops. 3 bedrooms. Landscaped, treed lot. $21,900.
ALAN CASEY
386-2911, 743-5056.

HERE, TIS!

1360 sq. ft. of good living. It's on Haultain St., so you're close to everything. The house is stuccoed, the yard fenced and a drive-in garage is another feature to combine this with. 3 bedrooms and it's a good buy at $20,700. We will look at all offers on down payment.
STAN CRAIG
386-2911, 652-3063,

IF YOU RENT
READ THIS!
$14,900—$1000 DOWN

A large 3-bdrm home close to schools, shopping and walking distance to the water. If you have $1,000 or more down, we can make a deal. Vacant and you can move right in.
STAN CRAIG
386-2911, 652-3063.

WHITE COTTAGE
$22,900

Spend the winter by your own cosy fireplace in this 2-bedroom, immaculately kept home. Lovely garden with flowering trees and a bonus of four almost new appliances. Call:
DOROTHY COOPER
VERA FRIEDRICH
386-2911, 477-1344, 598-2610

IDEAL!!

Retirement or starter, close to sea. 2-BR, no-step bungalow. Well priced of $17,500. Call
DONNA PRETULA
386-2911 384-2057

COLWOOD
3360 TIBBETT

3 Year old, 3 bdrm, full basement home. Beautiful with lovely landscaped grounds. Reduced again to $25,900. Must be sold!
AINA MELDERIS
386-2911, 382-5862.

GREAT LITTLE HOME
$24,600

Beautifully finished inside. Living room with fireplace—very cosy. 2 Nice bedrooms up. Completely finished down with 2 bedrooms and recreation room with bar. Modern kitchen. Highly recommend you see this one.
LOIS SMITH
386-2911, 592-3131.

$25,900 TRADE

Have up and down duplex in Fairfield. Wants small new home or older home in exl. condition, or side by side duplex if possible in Fairfield. Phone:
PETER PRIMGAARD
386-2911, 592-9519.

GORDON HEAD
$25,500

Immaculate home, living room, fireplace, 2 bdrms. Beautiful kitchen with oversize dining area. Full basement, with extra bdrm. OOM heat. Drive-in garage and workshop. Secluded garden, fruit trees. Close to all school levels. To view, call me:
OLIVIA PURDY
386-2911 592-7682

250 HOUSES FOR SALE

X X X X X X X-X X X
X BOULTBEE X
X SWEET X
X Realty X
X Ltd. X
X X
X
Yorkshire Trust, Affiliate
Hillside Shopping Centre
386-1341

SEE YOU SUNDAY
SEAFIELD RD.
2 P.M. TO 4 P.M.
ESQUIMALT LAGOON

3 new family homes in new development. Ideal area for children. Boat ramp, clams and view. 3 BR, en suite, front landscaping. Good financing available. $31,500.
KAY GOODER
386-1341 479-2109

"OPEN HOUSE"
CENTRAL PARK
2525 GRAHAM ST.
SAT. 1 TO 4 P.M.

Low down payment, immediate possession, redecorated, immaculate, move right in, 20-year-old bungalow features, 2 bedrooms, dining room, plastered throughout, full high basement with room for further development, a variety of fruit trees and a short walk to downtown.
WALLY MICHAELS 386-1341
(24 hrs.)

"OPEN HOUSE"
1017 VERBINDER AVE.
SAT. and SUN. 2-4

Convenient location above the Oak Bay Junction. A sparkling-plenty 2-BR, full bsmt. home, 14x20 LR, SEP. DR, secluded garden. $23,500.
MR. NEAL 386-1341

"OPEN HOUSE"
4038 CAREY
SAT. SUN. 1-4 P.M.

"REDUCED" Immaculate 2-bedroom bungalow, separate garage. Now $17,500.
BOB JOHNSON
386-1341 24 HRS.

OPEN HOUSE
SUNDAY, NOV. 14
1:30-4:30
1218 HILLSIDE

$1000 down, $181 per month, interest at 9½%, 20 year amortization. Full price $20,500. A large, older 3 bedroom home in A-1 condition, with charm and character. For pre-viewing call:
MR. SIMONS 386-1341

OPEN HOUSE
968 ADMIRALS
SUN., NOVEMBER 14
2-4:30 P.M.

An unusual and different floor plan is featured in this large family home situated high on a treed secluded lot of over ½ acre, with a view of the water. The home is Tudor style, with 3 or 4 bdrms. Relaxed living for the adults, lots of recreation area for the youngsters. Asking $38,900. Call:
BETTY SILVER 386-1341

LIKE THE COUNTRY

Then call us about this 1.77 acres. Just 4 miles east of

250 HOUSES FOR SALE

ISLAND PACIFIC REALTY LTD. 388-6231
3200 QUADRA ST.

OPEN HOUSE
SAT. 1:30-4:30
526 BEACH DRIVE
A must see older home for $34,500. Gross taxes $392.00. Vacant now. BOB KEELING will be there to show you around or phone 388-6231.

UNIVERSITY, $32,500
OPEN HOUSE
SAT. 2-5 P.M.
2222 EDGELOW
Huge family home, set on 9-10 of an acre, charming living room with Roman brick fireplace, separate entertainment sized dining room, large cabinet kitchen, double sinks and eating area, 3 bedrooms on main floor, charming vanity bathroom, complete with shower. Oak hardwood floors in all rooms. Down — family rumpus room plus one finished bedroom, room for more development. Separate garage with room for 3 or more cars in driveway. Large workshop easily converted to guest cottage. Owner transferred. Must be sold. For prior viewing call CONNIE WEYLER 388-6231 anytime.

YOU'LL LOVE
The ever changing view from this Beach Drive home situated high above Shoal Bay. Large living room with fireplace, separate dining room, 2 large bedrooms, 1½ baths. $38,500.

MRS. PETERSEN
388-6231

NEAR UNIVERSITY
9¼% MORTGAGE
Here is a charming post and beam, split level, 3 bedroom home on a quiet street with a rumpus room down, built-in dishwasher and other extras, this is excellent value at $27,950. Call 388-6231 quickly.
PETER BARDON
ANNE DUGGAN

OAK BAY — $26,900
Older home, corner lot, separate garage, 4 bedrooms, full basement. Fireplace. Copper plumbing, being redecorated. To see phone
BOB KEELING anytime
388-6231 or 383-3860

GORGE AREA
RED HOT, $24,900
11 years young, 3 bedrooms, full basement NHA home with full developed basement, excellent condition, easy terms, immediate possession.
FREDDY STARKE
388-6231 or 384-9633

THREE
RENTAL REVENUE
Close to Esquimalt, large home, 2 bedroom, 1 bedroom and housekeeping room, auto oil heat, excellent condition, asking $22,900, with good terms.
IRENE DALZIEL
388-6231 or 384-8692

ESQUIMALT
3-BEDROOM HOME
Large living room and front room; in-law suite in basement on quiet street. Low down payment, 9% financing. Asking $22,900.
LARRY QUAGLIOTTI
388-6231

CLOSE TO SHOPS
2 bedrooms, cosy living room with fireplace. Full basement with extra room. Well priced at $18,900. Call 388-6231.
MRS. IVINGS
MRS. RESTALL

LARGE FAMILY HOME
Lovely living room with heatilator fireplace. Den with fireplace. Rumpus room with fireplace, three bedrooms plus one more on lower floor. 2 bathrooms, 3-car garage, large lot. If you need space this is well worth viewing. Phone 388-6231.
MRS. IVINGS
MRS. RESTALL

SOOKE, $16,500
1.5 acres, fenced, 2 bedrooms, full basement, automatic oil heat, one-mile from Sooke P.O. New listing.
IRENE DALZIEL
388-6231 or 384-8692

ASKING $17,900
Beautiful "retirement or starter, low interest, large mortgage, two bedrooms, attached garage. Close to Woodwards, level lot with fruit trees. Low down payment if necessary. Quickly call
IRENE DALZIEL
388-6231 or 384-8692

FOUR (YES FOUR) BEDROOMS
$16,000
Jubilee Area, full basement, level lot, two storey, solid home with new roof. See this one before you buy.
IRENE DALZIEL
388-6231 or 384-8692

ONE YEAR OLD
Two bedrooms, close to Woodwards, separate double garage, clean as a pin. Asking $19,900.
IRENE DALZIEL
388-6231 or 384-8692

LOW DOWN PAYMENT
HIGH LOCATION
LOVELY VIEW
Here is a well-built, 1104 sq. ft. 3-bedroom home that can sell with a very low down payment. Large attached garage, high basement good wiring and plumbing and lots of charm besides. This is excellent value at $20,900 with easy terms. Call 388-6231 anytime.
PETER BARDON
ANNE DUGGAN

REDUCED TO $16,900
3014 BALPOUR, GORGE AREA
Please do not disturb owner. This is a fine little 2 or 3 bedroom bungalow with charming living room, red brick fireplace, small separate dining room, large kitchen. To view call 388-6231 anytime.
PETER BARDON
ANNE DUGGAN

BRAND NEW HUCKER HOMES
COLWOOD
12 new homes in various stages of completion, from $24,900 up. All with 3 Brs., 1½-baths, master ensuite, lovely cabinet kitchens, good size living rooms with F.P., dining rooms with sundecks off, full basements ready for further development, and excellent terms with low down payments. All in very nice areas, some with views of Olympics. To view and for further information call
J. B. YOUNG
656-5594 OR 383-4124 ANYTIME
PARK-PACIFIC INVESTMENTS LTD.

LANGFORD-GLEN LAKE
3 or 4 bedrooms, living room, dining room, kitchen, 2½ baths, finished rumpus room, storage and laundry room. Over 1500 sq. ft. All on one floor, with electric heat and 2-car-separate garage. Less than cost at $26,900. $5100 down.

3-bedroom, Full basement, Oil-o-matic heat. New condition, $23,900, $4300 down.

3-bedroom — modern, oil-o-matic heat. Laundry, attached storage, $18,700. $1200 down.

2 or 3 bedrooms. Separate dining room, oil-o-matic heat. Wired for washer, dryer. Carport and patio. $19,800. $2600 down.
Call 478-2312.

3355 METCHOSIN RD.
FOR SALE BY BUILDER
New, well-constructed, 4-level, plaster and stucco home, featuring 3 bedrooms, 3 bathrooms, floor-to-ceiling white rock fireplace against walnut feature wall, shag carpeting throughout, Clifton cabinets, double carport. On treed lot near schools. Can be seen daily, $31,500.
D. BETTS LTD.
478-3726

SAANICH
Pleasant 4 yr old 2 bedroom plastered, full basement home on large lot close to schools etc. will consider any offer over $17,000. LEE FORBES 385-1431 anytime. Quadra Realty Ltd.

DUPLEX, SOUTH OAK BAY.
Private sale. 5x5. Block from sea. $7000 down. Full price $32,500. Phone 477-3383.

250 HOUSES FOR SALE

MAYFAIR REALTY LTD.
3153 Douglas St. 386-2955
WOODWARD'S MAYFAIR CENTRE

OPEN HOUSES
SAT. 1:30 to 4:30
1334 and 1330
JUSTINE PLACE
(Out Sooke Rd., ½ mi. past Glen Lake Village, turn right on Chan Place, right again to Justine.)
2 LOVELY HOMES
BRAND SPANKING NEW
ONE MAY BE V.L.A.
These beautiful homes feature good wall-to-wall shag carpeting, fine cabinets and hardware, good lighting fixtures plus, ensuite master and 2 other bedrooms. Separate dining and living rooms, fireplace, great kitchens, full basement. Priced at $25,700 — good financing. Some landscaping done. See you at my OPEN HOUSE or call JOHN MOLYARD, 386-2955, anytime.

OPEN HOUSE
110 BEACH DRIVE
SAT., 2:30-4:30 P.M.
Bigger than it looks is this comfortable 8 roomed family home, featuring DEN WITH FIREPLACE FOR DAD, large living room with 2nd fireplace, dining room spacious enough for the XMAS GATHERING, FAMILY KITCHEN, BRIGHT SUNROOM FOR MOM, 3 big bedrooms, 2 complete bathrooms, sparkling clean, airy basement. All on a well landscaped lot. This property has been loved by the same owner since it was built for them. Tremendous financing can be arranged. Clear title and only $39,500. See me Saturday or phone me at 386-2955, ask for ROMA NICOLL.

OPEN HOUSE, OPEN
SAT. 1:30-4:30
496 WEBB, COLWOOD
Turn RIGHT on Wishart, to see 6 rooms, 1 yrs., superior construction. Corner lot. Flexible terms, 9% mortgage available. This is a dandy at $26,900 with offers invited. JOHN RUSSELL, 386-2955 or 592-3248 for anytime viewing.

OPEN HOUSE
103 VALIANT PLACE
(Thetis Heights Subdivision)
SAT., 1:30-4:30
$14,600 NHA MTGE., 7¼%
$128 PER MO.,
3-bedrooms plus 2 more finished bedrooms and rumpus room in basement. On sewer. This home built under NHA by builder for himself. Now builder says sell. Full price $26,300 with 21 years to go at 7¼%. For prior viewing please call GEORGE WALL, 386-2955 or Res. 478-5681.

OPEN HOUSE
SAT. 1:30-4 P.M.
3131 JACKSON ST.
You are invited to inspect this attractive, immaculate, 2-bedroom stucco rancher. Living room with fireplace and near new W-W carpeting. Attached carport and storage. Very well landscaped, 50x154 lot, handy quiet close-in location. $18,900 full price. FRANK BOUSFIELD in attendance. 386-2955 or 479-1000.

DUPLEX
Older up and down duplex in excellent location. Gross income of $140.00 per month. Try your offers and inquire re this deal. R. FROST, 386-2955 or res. 383-4047.

NEAR NEW
HIGH MARIGOLD
Quality home just a year old. Gleaming dark oak floors, floor-to-ceiling fireplace, built-in kitchen range and intercom system. Large living room, dining room, modern kitchen and 2 spacious bedrooms on main floor. 2 partially completed bedrooms and R.I. bath in full high basement. Fully fenced lot with fruit trees. Full price, with terms, $25,900. Exclusive with STAN JAMES or WAYNE SCOTT, 386-2955 anytime.

ESQUIMALT
CRISP, NEW LASTING
MOVE QUICKLY
Just listed, the absentee owner says: sell quickly. Three bedrooms, living room, hardwood floors, of course. Bright cabinet kitchen and four-piece bath. Full basement. Priced to sell at $24,900. Dial on this exclusive listing to 386-2955, ask for JOHN MOLYARD.

GORGE AREA
NEW, $23,900
TRY $2,400 DOWN
BALANCE $178 P.M.
These terms based on Gov't 2nd MTGE and 25 year payments. Featuring 3 nice bedrooms, floor to ceiling fireplace separating living room and kitchen, carpeting in living room and all bedrooms, cushion floor in kitchen. Full, high basement with drive-in garage, easily developed rumpus room area. Call GEORGE WALL, 386-2955 or 478-5681.

FIRST
TIME LISTED
PRICED TO SELL
Owners have autumn this tidy comfortable 2-bedroom plus home in Marigold area. Large lot. Drive-in garage. New wall-to-wall carpet. Full price $16,900, easy terms. To view call STAN JAMES, 592-3740, WAYNE SCOTT, 479-6087, Mayfair Realty, 386-2955.

SOOKE
In town on Grant Rd. is located a nice 2-bedroom no basement home overlooking the golf course. Asking $13,500 with real good terms. R. FROST, 386-2955 or res. 383-4047.

WATERFRONT BEAUTY
7½% FINANCING
One you should see. Offered at a price of $36,500 which cannot be equalled. The lot, floor area is thoughtfully developed taking full advantage of the ever changing view. Large L-shaped living, dining rm, spacious kitchen, abundance of cupboards, 3 good bdrms, an exceptional basement with 3-pce. bath and R. I. rumpus room with FP. 2-car garage. A must see by calling Grant MacFarlane, 386-7544, res. 388-8093. Island Homes Ltd.

$1,000 DOWN!
$1,000 DOWN!
Don't delay in calling for an appointment to see this 3-bedroom family home of the low price of $17,700. With some paint and imagination, this could be a beautiful home. Located on a quiet street close to schools and shops. Call Judy Unicume of Block Bros. 386-2231 or 477-6024.

GORDON HEAD
OPEN HOUSE
SUNDAY, 1-4 P.M.
$30,900
3-Bedroom Home
Completely redecorated in and out; large lot with trees in new residential area. Turn left off Torquay on to Longacre (new street).
Seaboard Const. Ltd., 652-2578

BUY A HAPPY HOME
IN SAANICH
Bright and cheerful, 4 bedrooms, entrance hall, living room, dining room, kitchen, 1½ baths, full basement, drive-in garage, ample storage space, fruit trees, etc. Full price $29,900.
ABACO REALTY LTD.
652-3103 or 385-0611

OPEN HOUSE—COLWOOD LAKE
2316 ELICIA PLACE
SAT. AND SUN. 1 - 4.30 P.M.
Over 1300 sq. ft. of luxurious living with separate lobby, 3-bedrooms, master en suite. Feature wall and stone fireplace, with wall-to-wall shag. Lovely kitchen with large eating area plus many extras. Asking $29,500. Phone 478-3398.

SNUG AND MODERN
ONLY $17,500
Cosy bright 2-BR. no-step bungalow in beautiful condition. Nice location in Esquimalt, close to bus, stores, etc. Very suitable for young couple or retired couple. George Blackburn, 386-3111.
MONTREAL TRUST

NEW 3 BDRMS. $21,500
On big private treed lot, Colwood. Low down payment or property trade. G. Ireland, Quadra Realty, 385-1431 or Res. 658-8408.

253 COUNTRY HOMES AND PROPERTIES

PEMBERTON, HOLMES LTD.
384-8126

1—A PRIME COUNTRY PROPERTY
16 miles from Victoria centre, 10.4 acres situated 300 yards from, and overlooking, the sunny sheltered Saanich Inlet. This property is being operated as a bulb farm, but is actually a registered subdivision of 13 lots, averaging ¾ acre a piece. There is a comfortable older two-storey farm home with 1700 sq. ft. on the main floor, and two rented cottages. The buildings are ringed with healthy fruit trees and evergreens. It is difficult to find view property in North Saanich on a scale with these Ardmore lots but a comparison of prices will show this parcel to have sound value at an asking price of $125,000. A syndicate purchase is suggested, either for holding or for an immediate prestige development.

2—150 SANDY BEACH
On Saanich Inlet, facing south and west. Modern home, 4 bedrooms, 2 bathrooms, 2 fireplaces, $73,000.

3—ARDMORE
Charming 6-room Tudor in superbly landscaped setting looking south-west up the Inlet. $55,500.

JOHN P. BELL 656-4293
G. PERODEAU 656-4525
J. H. G. BOVEY 652-2324

CENTRAL SAANICH
ONE HALF ACRE
4 BEDROOMS
3 BATHROOMS
PRICE $42,500
Just 3 years old, this magnificent family home offers a panoramic view of a country valley and snow-capped mountains. In the distance, there is also a glimpse of the sea. The main floor features a sunken entrance foyer, unique living room and dining room with raised hearth floor-to-ceiling fireplace, ultra-modern kitchen with teak cabinets and many extras. Family room with sliding glass doors to a patio, three bedrooms and two bathrooms. The downstairs development consists of a large rumpus room with bar and games area, finished fourth bedroom, a fifth bedroom roughed-in, another bathroom with laundry area, workshop and space for further development. Wall-to-wall shag carpet throughout. Intercom system and many other surprises. If you are interested in relocating your family away from the hustle-bustle of city living, then seeing this beautiful country home is a must. For an appointment to view call
STAN EAKIN AT
385-7761 or 479-5818
D. F. Hanley Agencies Ltd.

NORTH SAANICH
BAZAN BAY AREA
We highly recommend this two-bedroom bungalow as a small family or ideal retirement home. All rooms are large and bright. The property is well maintained, level, easily cared for and semi-secluded. Located just across from an easy access to a good beach. Definitely a good buy at
$23,000
386-7321 ERIC GRAHAM 656-4489
ALSO
SIDNEY
If happiness is a low interest rate mortgage then be sure to see this five-year-old home. Large living room and dining room with wall-to-wall carpeting. Three bedrooms, full basement. Near shopping and schools. A good buy at only
$26,000
386-7321 ERIC GRAHAM 656-4489
BOORMAN INVESTMENT CO. LTD.
1111 Government Street

POST AND BEAM
THREE BEDROOMS
TWO BATHROOMS
PRICE $33,950
Set high up and far back on a spacious wooded lot, this beautifully designed home has a large living room with a full wall, raised hearth fireplace. There is a view over Butchart Gardens of the hills and mountains beyond, an open dining room with sliding glass doors to a balcony, a roomy kitchen having cabinets galore and built-in appliances, a family or games room with a second fireplace, an enormous covered sundeck with a fiberglass skylight. Tastefully decorated and incorporating many unique features, this lovely home offers the best in secluded country living. To view call
STAN EAKIN
385-7761 or 479-5818
D. F. Hanley Agencies Ltd.

"GRAB THE CAR KEYS"
2179 JAMES WHITE BOULEVARD, SIDNEY
Immed. possession on this 2-bedroom "no-step" home. $21,500.

6769 CENTRAL SAANICH RD.
Sunny, Hicker-built home with 3 bdrms., full base., terms, $31,750.

2298 GROVE CRES., SIDNEY
Attractive post 'n beam, 4 bdrms., 3 bathrooms, large rec. room, inter-corp throughout, $36,000.

656-1154 MR. ELWELL 477-3988
Gordon Hulme Ltd., Sidney

COBBLE HILL
This ideal retirement home is close to stores and transportation, on ¾ of an acre with numerous apple, plum and pear trees, vegetable garden and shrubs. This home has 2 bedrooms, living room with fireplace, electric kitchen, A-O heat and community water supply. To settle an estate, priced at $13,600. Phone 743-2479 eves. or Saturdays.

SIDNEY STARTER
Comfortable older home, 4 bedrooms, 20x12 living with nice fireplace, separate dining and kitchen area — both larger than average. Automatic oil heat and on sewer. Also included is a double garage 20x24 with cement floor. Near elementary and high schools. Price $15,500 with terms.
GEORGE HOWARD
MONTREAL TRUST
656-3924

BRENTWOOD PROPERTIES
Your Brentwood Bay Realtors for Properties and Insurance
652-1141

TRADE
The Ocean at Your Door
PRIVATE, SECLUDED
Lovely, large bungalow home, 2 bedrooms and panelled den, full basement; low taxes wall-to-wall carpet, for sale far below market value. 1.7 acres, beautifully timbered. Possession. Would accept mortgages or revenue property. Phone 592-3658.

4.8 ACRES
METCHOSIN AREA
Beautiful treed property. Some cleared. 2-bedroom older home and outbuildings suitable for 1 or 2 horses. On city water and power. H. Mitchell 382-2167 or 479-4618. Western Homes Ltd.

9 ACRES METCHOSIN
With a 2-bdrm. bungalow in a landscaped setting. 2-car garage and workshop. Creek thru property. Deer at the doorstep. First time on the market. $32,500. Shirley Wilde of Rex Hughes Agencies. 478-1729 or res. 478-2459.

SHAWNIGAN LAKE
WEST ROAD AND DUNWICK
APPROX. 1.8 ACRES WITH 240' FRONTAGE ON WEST ROAD. SEE SIGNS. ASKING $7,500. PLEASE CALL MR. CUSTANCE, SWINERTON, STEWART CLARK LTD. 385-2481

SIDNEY
Stucco bungalow, 2 bedrooms, basement plus extra room. OOM heat. Low down payment, $16,900.
J. Edwards, 656-1506
Sparkings Ltd.

COUNTRY LIVING, semi-retired? Authentic Adobe Hacienda. Beautiful setting. 10 acres Ruby Red Citrus. Vic Homes, P.O. Box 5562, Yuma, Ariz. 85364. 602-782-1173.

WEST SHAWNIGAN LAKE RD. approx. 2½ acres with cottage and garage. $13,500. Phone 477-6825, after 7 p.m.

CAPITAL REGION AGENCIES
2481 Beacon Ave., Sidney, B.C.
Confidence, Reliability, Action!
— 656-3951 —

SIDNEY REALTY LTD.
656-3928
Real Estate — Insurance
Serving the Saanich Peninsula

BY OWNER — 2-BEDROOM country home on 1.6 treed acres. Hot water heat, stable, etc. Sundeck. Different. Must be sold. Asking $29,500. Terms. 479-6945.

256 WATERFRONT PROPERTIES

ON BEAUTIFUL
THETIS ISLAND
This lovely waterfront property is a secluded haven and still just a minute from the ferry. There is 215 feet of waterfront with floating dock. Park-like terraced garden with shrubs and flowers galore, and neat and clean 2-bedroom cottage surrounded by evergreens and arbutus, breathtaking view of the quiet bay, outer ocean and Gulf Islands. The cottage is fully furnished (including some lovely antique items). The owner will take their personal belongings and leave the rest including a 17 foot boat with 35 H.P. outboard motor. Included also is a sound 2-storey building that can be renovated for another home. What a beautiful retreat for $49,500. Call Joe Haddock right away, eves. 746-1635 or at the office 746-6177. W-28.

61 acres on Vancouver Island. Approx. 800 feet seafrontage, nice sandy beach. Good fishing area. Some 20 acres cleared. Property offers great opportunity for summer camp, sub division or holding property for future development. Full price $107,000. Call Bob Bruce at 746-6177 or eves. 746-7647.
Nanaimo Realty (Duncan) Ltd.,
471 Trans-Canada Highway,
Duncan, B.C.

OPEN HOUSE
2895 ASHLEY ROAD
Saturday 1:30 to 4:30
Very Special — over 300 ft. waterfront. This lovely 5 rm. home with fully developed ground level basement has so much to offer the retired couple, who wish a quiet location with privacy and seclusion, yet be only a short distance to shopping and city centre. All rooms are large with panoramic views of the water. The beautiful lot is a gardener's paradise. So much to offer for the moderate price of $46,500. Ruth Luxaitis 477-5306 or Gerrie Hutton 386-3927.
J. H. Whittome and Company Ltd.
386-4271

SPROAT LAKE WATERFRONT PROPERTY — ALBERNI VALLEY — $18,000. Lot 75'x175', good beach and float. One-bedroom home of unique design. Ideal for retired couple or couple with no children. Living room, wall-to-wall with windows commanding a fine view, one bedroom, and bathroom modern and well appointed. House is well insulated for year-round living. Extra building with sleeping space for summer visitors. If you are interested and wish to have more details — please contact Mrs. Pat Squire at Port Alberni Shipping Co. Ltd., Port Alberni, B.C. — Phone 723-2373 Office, 724-1973 Home.

WATERFRONT, SAFE YEAR round anchorage. Ten minutes to breakwater and fishing grounds. Modern post and beam. Wall-to-wall carpet throughout. Slate entrance, large living room, floor to ceiling fireplace, dining room, kitchen with built-in oven and range, eating area and utility plumbed for washer and dryer. Tiled vanity bathroom, two bedrooms. Basement has full bathroom, bedroom, workshop area and billiard room with fireplace. OOMatic heat. On sewer. Easy care lot. Asking price including drapes, fridge and slate base billiard table, $40,900. 385-4583.

11 ACRES, MILL BAY
330 feet of sandy pebbly beach. Well kept grounds surround a cosy 2-bedroom home. Park-like property with seclusion and marvellous view. Priced of $77,000 with terms. For details confact Wolf Hearn 743-5525, eves. 743-2479.
MALAHAT REALTY LTD.
Box 40, Mill Bay
(No Sunday Calls Please)

WILD WINTER STORMS
Soft summer zephyrs, the changing sea — moods all yours with seclusion. High waterfront, 2 acres, treed, private, 3 HUGE bedrooms, a VAST living room. Total 2000 sq. ft. of living space. About 20 years old and priced at $55,000. JOHN RUSSELL, 386-2955 or res. 592-3248, by appointment only. Mayfair Realty Ltd.

DEEP COVE SEA FRONT
150 ft. Unpolluted Sandy Beach, S.W. exposure. Fascinating, Long Low, Cedar Shake Roof Rancher. Functional design with 4 bed. and 3 bathrooms. Immediate possession. $10,000. Below Owner's Cost. Full Price $73,000
656-4000 K. DROST 656-2427
SAANICH PENINSULA PROPERTIES LTD.
SIDNEY, B.C.

IF YOU'RE CRAZY ...
about the sea and scenery, you must see this 6-frm. waterfront at the lowest price of only $32,650. Delightful "Deep Cove" area. The huge attic would make a splendid studio!
656-1154 Kenneth Harvey 656-2397
Gordon Hulme Ltd., Sidney

IDEAL WATERFRONT ON SAANICH INLET
Treed, secluded, western exposure, 15 miles from town, ½ acre — $26,500. Call
B. CHAMPION 388-4124 ANY TIME
PARK PACIFIC INVESTMENTS LTD.

Waterfront — Cordova Bay
Building lot with 40 feet waterfront and 80 feet road frontage. Owner will carry half on full price of $16,900. Please call Gordon Davey of Block Bros. Realty, 477-1841 or 592-3967.

ABOUT 1 MILE OF WATERFRONT
129 acres high property about 12 miles from Victoria. Main highway through centre. What a place for development? Asking $480,000.
GRAE LANGSTON 386-6596
Island Pacific Realty Ltd. 388-6231

2 ACRES!
WATERFRONT
ASKING $12,000
Get in on this true investment. All offers and terms considered. Bob Garside 383-4141 City Trust.

1½ ACRE LOT
231 ft. private beach, well treed, a quality property near Sooke.
$22,900
DESMOND HOLMES
384-8126 478-1227
PEMBERTON HOLMES LTD.

$495 DOWN — $4,950 FULL PRICE
2 waterfront lots left at this low price, located 7 miles from Courtenay. Gentle slope to water's edge. Details from Herb Hodgson 384-7128 Res. 382-3835 Douglas Hawkes Ltd.

DOLPHIN BEACH ESTATES
MAGNIFICENT WATERFRONT AND VIEW LOTS
DOLPHIN AGENCIES LTD.
P.O. BOX 398 PARKSVILLE
PHONE 248-6156

WATERFRONT AND SEA-VIEW lots on Denman Island, $4,550 and up. Seaview Land Estates Ltd., 813 Fort, 382-7522, 477-6744.

1.74 ACRES, COLE BAY, QUIET, secluded, selling off semi-private road. 264 ft. of beautiful beach. Asking $45,000. G. Devlin, 385-2725, 382-2780.

PEARSON REALTY LTD.
PARKSVILLE, B.C.
Box 399, 248-6127

GORDON HEAD, SPACIOUS modern family home on ½ acre. Waterfront, $65,000. 477-4443.

BY OWNER, 2-BEDROOM HOME: 956 Westling Road.

258 CONDOMINIUMS AND TOWNHOUSES

CONDOMINIUM RESIDENCES
1—OAK BAY TOWERS
One bedroom suites from $15,000. Pay only $25.35 per month.
—Bus at the door
—Pleasant walk to Oak Bay Village
Oak Bay seafront
Oak Bay Marina
—No longer driving? Take avantage of this extremely convenient location.
2—360 DALLAS
Prestige seafront location. One bed. suites from $18,000. Two bed. suites from $23,000. Three bed. suites from $42,000. We invite you to come and see this BRAND NEW building which has many fine appointments. OPEN 2-4 MON. to SAT. Additional information please call 592-2407
EXCLUSIVE AGENTS
WHYTE and GOWER
OAK BAY PROPERTIES
2227 OAK BAY AVE.

OPEN HOUSE
920 SCOTIA STREET
North of Mayfair Shopping Centre
SUNDAY 2-5 P.M.
You are invited to view this very attractive 4-unit building; each unit consisting of: 3 bedrooms, 1½ bathrooms, plenty of storage area, spacious living room, dining room and kitchen, utility area adjacent to the kitchen. The units are tastefully decorated. Each unit has its own large lawn and patio. Full price $18,650 with only $1,000 down, if you qualify for the new Home Grant. Krieger, Stricker and Co. Ltd., 382-4154 or 385-1431.

258 CONDOMINIUMS AND TOWNHOUSES

OAK BAY
WATERFRONT SUITE
Beautifully appointed and tastfully decorated, this 2-BEDROOM main floor suite with top quality wall-to-wall carpeting, right on the waterfront with secluded, glorious, unobstructed views and overlooking SMALL SECLUDED BEACH. Large living room, plus dining area. Only occasionally do we have this type of accommodation available.
PRICE $31,500
MRS. ELLIOTT
385-2481 or 592-9250
Swinerton, Stewart Clark Ltd.

VILLAGE
TOWNHOUSE
Gordon Head with everything close at hand, 3 bedrooms, 1½ baths, 4 appliances, patio, garden, wall-to-wall, $23,900.
PAT MUSTERS
385-3435
P. R. Brown and Sons Ltd.

OAK BAY CONDOMINIUM SUITE for sale. Large 1-bedroom suite, plus carport. Pleasant southerly outlook over gardens. $20,000. Call Alec Gower, 592-2407.
OAK BAY PROPERTIES LTD.
2227 Oak Bay Ave.

DALLAS PLACE
Over 1400 sq. ft. of luxurious living with fireplaces and large dining rooms in solid concrete building. Display suite open 2-4 p.m. daily at 670 Dallas. Explorer Developments. 382-4218, 386-7311.

CO-OPERATIVE APARTMENT
Spacious, choice location. Seaview. 2 Bedrooms. 477-2523.

3-BEDROOM CONDOMINIUM, $14,400. May use Provincial grant as down payment if eligible. Mr. Newburg or Mr. Waring. 382-2159.

13 STE. APARTMENT, 2 YEARS old, best location, no vacancies, $133,000 — by owner. Victoria Press. Box 471.

265 HOUSES WANTED TO BUY

CASH IMMEDIATELY FOR YOUR HOME WITH POSSESSION NOW OR AT A LATER DATE TO SUIT YOU. JACK HENDERSON 385-9741. J. A. HENDERSON REALTY LTD.

WANTED FOR BUYER FROM PRAIRIES.
4 bedrm. basement home, must have some character. Lot large enough for VLA would also be acceptable.
Also required 3 or 4 bedrm. house that needs some renovating, area not important. Cash to $20,000. Call MARJ. NAPPER 386-1341 or 592-9554. Boultbee, Sweet Realty, Hillside Shopping Centre.

LARGE OLDER HOME WITH character, area not too important, prefer close to schools. BETTY SILVER 386-1341. 2 or 3-bedroom "country" type home on large lot or small acreage. Very anxious purchasers. KAY GOODER 386-1341, Boultbee, Sweet Realty, Hillside Shopping Centre.

ALBERTA BUYER
Has cash up to $24,000 for good 2 bedroom bungalow, in Lakehill - Shelbourne - Fairfield. Must have fireplace in living room and full basement. Chuch James 592-0773, Metropolitan Realty 386-3585.

WANTED TO BUY 2 HOMES under $25,000 for CASH by December 1. Prefer homes in NEED OF DECORATING. All replies inspected. Please call Doug Davington, Island Pacific Realty, 388-6231, 598-3929 evenings.

PROFESSIONAL MAN REQUIRES 4 B.R. home near the water with 4-10 acs. for horses, up to $100,000. Call MRS. FRASER, Boultbee, Sweet Realty, Hillside Shopping Centre — 386-1341.

Investor client wishes to buy a number of FURNISHED or UNFURNISHED homes in the Victoria area. Call F. SHERWOOD, 386-7571.
BOORMAN INVESTMENT CO. LTD., 1111 Government Street.

2 CLIENTS REQUIRE 2 BEDROOM duplexes with or without basements) from $15,000 to $20,000 full price. Call Herb Hodgson 384-7128 Res. 382-3835 Douglas Hawkes Ltd.

GUARANTEED
If suitable for rental or fix up for resale my client will buy for cash to you, not over $20,000.
IRENE DALZIEL
Island Pacific Realty, 388-6231.

I WILL BUY YOUR 2 OR 3 bedroom home immediately for cash if it's suitable for rental purposes. For fast action call my agent J. ROGERS at BLOCK BROS. REALTY anytime 386-3231.

CASH CLIENTS
will pay all cash or cash to mortgage for your 2 or 3-bedroom home with basement if possible. Co. Victor Wong 385-2458 or 479-6569, Byron Price and Associates Ltd.

WANTED 4 OR 6 SUITER, NO conversion. Cash or cash to mortgage for fast action. Phone FREDDY STARKE 388-6231 or 384-9633 Island Pacific Realty Ltd.

URGENTLY NEEDED. GOOD 2-bedroom home with full basement. Close in. $20,000 to $23,000. Phone Mr. Wallace 386-7771 or 477-8403.
Investors Syndicate Realty Ltd.

WANTED URGENTLY, HOUSE with 3 or more bedrooms, full basement. Floor area over 1000 sq. ft. Around $17,000. 383-3403.

PRIVATE
Want older home, any shape, $10,000-$15,000 cash. No agents. 479-2209.

WISH TO PURCHASE 2 or 3-bedroom, modern home. Good district, cash or cash to good mortgage, up to $24,500. 383-1640.

REQUIRE RESIDENTIAL REVENUE property. Will pay cash up to $22,000. Private. No agents. 384-7946.

YOUNG FAMILY REQUIRES older home in need of repairs. Will pay cash if reasonable. 386-5325. No agents, please.

268 LISTINGS WANTED

LISTINGS WANTED
A telephone call to us will bring to your house an experienced reliable REALTOR who will be pleased to discuss with you pricing and a sale program to effectively sell your property. Call 385-3411 anytime.
Ker and Stephenson Ltd.
680 Broughton St.

BUYERS WAITING
FOR YOUR HOME
I will give you an estimate of value and selling costs NO OBLIGATION of course.
J. T. MILLS
Res. 477-5938, Bus. 385-3411
Ker and Stephenson Ltd.
680 Broughton St.

J. H. WHITTOME & CO. LTD.
NEED LISTINGS
I AM SOLD OUT
WANT TO SELL?
GIVE ME A CALL
MR. L. WRIGHT
479-2158 or 388-4271
FREE APPRAISAL

LISTINGS WANTED
Your listing on your business. We have sold restaurants, garages and are now clean out of listings. For fast action call Dirk Okker, 478-4501, evenings or Ken Walters, 385-2481 anytime.
Swinerton, Stewart Clark Ltd., 1318 Blanshard. 385-2481

CLASSIFIED ADS
DIAL 386-2121
8 a.m. - 8 p.m.
Monday through Saturday

270 EXCHANGE REAL ESTATE

CALGARY
Wanted in Calgary, revenue property or home, in exchange for Victoria home plus cash. 969 Kentwood Terrace. Phone 656-6759.

7 SUITES, OWNER TRADE FOR duplex or 2-bedroom house. Victoria Press. Box 455.

271 LOTS FOR SALE

PRIME BUILDING LOTS
OAK BAY
Five fully serviced lots on Murdoch Crescent in Upper Lansdowne area from $13,600 to $14,300. Financing available.

Spectacular view lot — Gonzales Hill. Architect's plans available if desired. Asking $22,000. Call Hazel Ravenhill, 592-2407 or 598-1361.

ROYAL OAK AVE.
5 ACRES
Near Blenkinsop. Zoned residential - agricultural. Lovely, treed property — excellent small holding or build immediately. Full price only $14,500 — Further details call Don Whyte, 592-2407.
OAK BAY PROPERTIES LTD.
2227 Oak Bay Avenue

PRIME TREED SEWERED LOTS off MacKenzie on the top best part of Oakwinds Street. Fully serviced with fully paid, paved road, curb, gutter, water main, drain, 1-3 of underground wiring. Neighboring homes $36,000 to $42,000. Our lots from $6,500 up. Area 8,400 square feet up. We urge you to see us for a reasonably priced custom built home.
KASAPI CONSTRUCTION
538 Dupplin Road Phone 386-6191
"A. A. KASAPI 592-6081

SAANICH PENINSULA
1 DEAN PARK
½ Acre cleared sloping lot, some trees, perc. tested, water connection in, all ready to build on. Price $8250.
2 BRENTWOOD BAY
Large treed lot, over 1-3 acre. Close to school and shops. Asking $7,000. — Terms.
652-2266 AL VICKERS 385-3435
P. R. Brown and Sons Ltd.

UNSURPASSED SEAVIEWS
ONLY 2 LEFT
At least a 180 view of the Olympics, Mount Baker and surrounding water and city. Too beautiful to describe.
$26,500 to $27,500
JOHN F. COLWELL
384-8126 or 592-9828
PEMBERTON, HOLMES LTD.

UPLANDS
SEAVIEWS
One of the few remaining seaview Uplands lots having extensive views over Cadboro Bay and the Islands. Full price $25,500. JACK MEARS, 598-3321.
Jack Mears Oak Bay Realty Ltd.

1. ONE 18,500 SQ. FT. SEWERED lot in area of new homes.
2. One 16,000 sq. ft. sewered lot also in an area of new homes.
3. One 50 by approx. 185 sewered lot suitable for split level home. Prestige area. Call MARJ. NAPPER 386-1341 or 592-9554 — Boultbee, Sweet Realty, Hillside Shopping Centre.

SEAVIEW LOTS
High view lot, ½ acre, cleared and perc tested, on hydro and water, short block to beach access. List price $10,500. Call W. MICHAELS OR B. JOHNSON — 386-1341 — 24 HR. SERV. BOULTBEE, SWEET REALTY, Hillside Shopping Centre.

50'x140' LIGHT INDUSTRY LOT with rentable home: $21,900. Good for trailer sales, boat sales, truck storage, workshop with apartments upstairs, etc. One of the best locations for small industry and commercial enterprises. Phone J. ETTEMA, 383-7115.
Ettema Realty Ltd., 1802 Cook St.

NORTH SAANICH
2.02 acres. Perc. tested — 37,000 and 1.35 acre corner lot — 38,000. Easy terms.
BRUCE McILROY
Broadview Properties Ltd.
384-6001

WHERE ELSE
Can you buy NINETY THOUSAND SQUARE FEET of beautiful private view land for $5,750? Metchosin only. Call — 478-3227, DESMOND HOLMES, 384-8126.
PEMBERTON, HOLMES LTD.

METCHOSIN ACREAGE-LOTS
2 acre treed lots, some have sea or lake view. The last of this exclusive subdivision, reduced to $6,500 to $7,500.
MRS. McKEAGE 479-3608
Island Pacific Realty 388-6231

SHAWNIGAN LAKE
2 ACRES
View of Lake from building site, invest or build. $6700 full price, only 10% down. 598-2581.

TATTERSAL DRIVE
Good building lot, fruit trees, on sewer and close to all conveniences. 90x113.2. Price with terms $7,900. L. Marshall, 385-9765, anytime. Charmon Pacific Realty Ltd.

BUILDERS AND DEVELOPERS
One acre plus, on sewer (University Heights area. Call
Dean Smith
384-9335, 477-2181 res.
A. BERNARD and CO. LTD.
655 Fort St. 384-9335

CAMDEN AVE — $6500
Two small lots to be sold as one. Perfect for small home in low tax area. View Royal. Call Mr. Yells 388

Guerrillas Shot

TEHRAN (Reuter) — Five members of an urban guerrilla gang have been executed by an Iranian firing squad and a sixth sentenced to life imprisonment on charges of armed bank robbery, murder, conspiracy and resisting arrest.

THE CORPORATION OF THE DISTRICT OF NORTH COWICHAN
P.O. BOX 278, DUNCAN, B.C.
TENDERS—GARBAGE COLLECTION

Tenders will be received by the undersigned for the collection of garbage in the Chemainus, South End, Maple Bay, and Crofton areas on or before 5:00 p.m. Friday, November 26, 1971. Tenders will be opened at the Municipal Hall at 2:00 p.m., Monday, November 29, 1971.

Quotations must be given for a five-year period commencing January 1, 1972, on the collection of garbage on a residential and commercial unit basis.

The successful tenderer must produce a performance bond in the amount of $1,000.00 and liability insurance of $5,000.00.

Details of this tender may be obtained from the municipal office.

Lowest or any tender not necessarily accepted.

A. VANDECASTEYEN,
Administrator.

CAPITAL REGION DISTRICT
CONTRACT NO. SGT1-206
CALL FOR TENDERS

Sealed tenders, clearly marked "Tender for Capital Regional District Contract No. SGT1-206" will be received by the Capital Regional District at their offices at 26 Bastion Square, Victoria, B.C., up to 4:00 p.m. on 3 December, 1971, when they will be opened in public at that date and time.

The work consists of the installation of approximately 13,900 feet of concrete, fibreglass and asbestos cement sewer pipe, in sizes 12 to 24-inch diameter, complete with all appurtenances and related works, in Central Saanich, B.C.

Specifications, general conditions of contract, form of tender, all other documents and drawings may be seen on or after 15 November, 1971, at the offices of Ker, Priestman, Keenan and Associates in Victoria, B.C., at the local offices in Victoria and Vancouver of the Amalgamated Construction Association of British Columbia, and at the offices of the Industrial Construction Centre in Burnaby, B.C. Copies may then be obtained from the offices of Ker, Priestman, Keenan and Associates Ltd., on payment of $25 for each copy requested, which sum should be made payable to Ker, Priestman, Keenan and Associates Ltd. a refund of $15 shall be made upon their return in good condition within 30 days of the date set for receipt of tenders.

The lowest or any tender will not necessarily be accepted.

W. G. Gerry,
Director of Engineering,
Capital Regional District.

November 1971.

MUNICIPAL NOTICE
CITY OF VICTORIA
MUNICIPAL ELECTION
DECEMBER, 1971
FOR MAYOR AND ALDERMEN

PUBLIC NOTICE IS HEREBY GIVEN TO THE ELECTORS of the Municipality of Victoria that I require the presence of the said Electors in Committee Room No. 1 at the City Hall, Centennial Square, in the aforesaid City on MONDAY, the TWENTY-NINTH day of NOVEMBER, 1971, at TEN o'clock a.m. for the purpose of electing persons to represent them as:

(a) MAYOR for the years 1972 and 1973; and
(b) ALDERMEN (Four (4) to be elected) for the years 1972 and 1973.

The mode of Nomination of Candidates shall be as follows:

Candidates shall be nominated in writing by two duly qualified electors of the Municipality. The nomination paper shall be delivered to the Returning Officer at any time between the date of this Notice and TWELVE o'clock noon of the day of nomination. The nomination paper may be in the Form prescribed in the "Municipal Act", and shall state the name, residence and occupation of the person nominated, in such manner as to sufficiently identify such candidate. The nomination paper shall be subscribed to by the Candidate.

In the event of a poll being necessary, such poll will be opened at the buildings known as Senior Citizens' Activity Centre, No. 4 Centennial Square; Goodwill Enterprises for the Handicapped, 236 Bay Street; James Bay Elementary School, Simcoe at Oswego Streets; Sir James Douglas Elementary School Auditorium, Thurlow Road; and Oaklands Elementary School Auditorium, 2827 Belmont Avenue, in the City of Victoria aforesaid, on SATURDAY, the ELEVENTH day of DECEMBER, 1971, between the hours of EIGHT o'clock a.m. and EIGHT o'clock p.m.

Of all of which every person is hereby required to take notice and to govern himself accordingly.

Given under my hand at Victoria, British Columbia, this 12th day of November, 1971.

F. M. WALLER,
Returning Officer.

CORPORATION OF THE TOWNSHIP OF ESQUIMALT
NOTICE OF MUNICIPAL ELECTION

PUBLIC NOTICE is hereby given to the electors of the Municipality of Esquimalt that I require the presence of the said Electors at the Municipal Hall, 1229 Esquimalt Road, Esquimalt, British Columbia, on MONDAY, the twenty-ninth (29th) day of NOVEMBER, 1971, at the hour of ten o'clock in the forenoon for the purpose of electing persons to represent them as

(1) MAYOR. Two-Year Term
(2) ALDERMEN. Three (3). Two-Year Term.

THE MODE OF NOMINATION OF CANDIDATES SHALL BE AS FOLLOWS:

Candidates shall be nominated in writing by two duly qualified electors of the Municipality. The nomination paper shall be delivered to the Returning Officer at any time between the date of this notice and noon of the day of nomination. The nomination paper may be in the form prescribed in the "Municipal Act", and shall state the name, residence, and occupation of the person nominated in such manner as to sufficiently identify such candidate. The nomination paper shall be subscribed to by the candidate.

In the event of a Poll being necessary, such Poll shall be opened at the Municipal Hall, 1229 Esquimalt Road, Esquimalt, British Columbia, on SATURDAY, the eleventh (11th) day of DECEMBER, 1971, between the hours of EIGHT O'CLOCK A.M. and EIGHT O'CLOCK P.M. and an ADVANCED POLL shall be opened at the aforesaid place on THURSDAY and FRIDAY, DECEMBER ninth (9th) and tenth (10th), 1971, between the hours of NINE O'CLOCK A.M. and FIVE O'CLOCK P.M. at which the only persons who will be permitted to vote are those who, being qualified electors, sign a statement that,

(a) They expect to be absent from the Municipality on polling day.

OR

(b) They are, for reasons of conscience prevented from voting on polling day, of which every person is hereby required to take notice and govern himself accordingly.

GIVEN UNDER MY HAND at Esquimalt, British Columbia, this 12th day of November, A.D. 1971.

M. W. E. Allen,
Returning Officer.

CAPITAL REGIONAL DISTRICT
CONTRACT NO. SMT1-208
CALL FOR TENDERS

Sealed tenders clearly marked "Tender for the Supply and Delivery of Trunk Sewer Pipe—Central Saanich Sewerage System" will be received by the Capital Regional District at their offices at 26 Bastion Square, Victoria, B.C., up to 4:00 p.m. local time on 3 December, 1971, when they will be opened in public at that time and date.

The work consists of the supply and delivery of approximately 14,900 feet of concrete or asbestos cement sewer pipe in sizes from 12 to 24 inch.

Specifications, general conditions of contract, Form of Tender and all other documents and drawings may be seen on or after 15 November, 1971, at the offices of Ker, Priestman, Keenan and Associates Ltd., in Victoria, B.C., and at the local offices in Victoria and Vancouver of the Amalgamated Construction Association of British Columbia, and at the offices of the Industrial Construction Centre in Burnaby, B.C. Copies may then be obtained from the offices of Ker, Priestman, Keenan and Associates Ltd., on payment of $10.00 for each copy requested, which sum should be made payable to Ker, Priestman, Keenan and Associates Ltd., a refund of $5.00 will be made on their return in good condition within 30 days of the date set for receipt of tenders.

The lowest or any tender will not necessarily be accepted.

W. G. Gerry,
Director of Engineering,
Capital Regional District.

November, 1971.

POOR POLAR BEASTS CAN'T BEAR TO QUIT

CHURCHILL, Man. (CP) — The great northern Manitoba polar bear airlift has been struck by a walkout of several participants.

Two polar bears walked out of the bush, more than 200 miles away from the northern Manitoba townsite, and have returned to forage in the town's dump.

The bears were part of a group of 20 "rogue" bears flown out of the Churchill area by DC-3 aircraft under the guidance of a private conservation group. The group was under threat of execution by government conservation officers because some of the migrating polar bears had taken to wandering beyond the Churchill dump into the townsite itself.

The bears were flown by charter aircraft to a deserted airstrip about 150 miles southeast of the town.

One of the bears returned in 15 days, travelling an estimated 250 miles, swimming the Nelson River on his way.

BEFORE THE JUDGE

Michael J. Amesse, 19, of no fixed address, was fined $250 Friday by Judge Edmond St. Jorre when he pleaded guilty to possession of marijuana.

Court was told that Amesse had a small plastic bag of the substance in a shirt pocket when he was searched by police in Centennial Square about 10:15 a.m. Friday.

Ralph William Otto Herbert, 33, of 1063 Dunford, was fined $250 when he pleaded guilty to stealing a car battery from a parked vehicle in the 1100-block Balmoral Nov. 9.

Ronald James Maxwell, 20, of 1261 Goldstream, was fined $300 by Judge E. F. N. Robinson for driving with a blood-alcohol content over .08 per cent.

He was prohibited from driving for three months.

William George Grove, 18, of Sooke, was fined $250 when he pleaded guilty to possession of marijuana.

Court was told that a half-ounce bag of the substance was found when the accused was searched by police on a Wharf Street parking lot.

* * *

William George Grove, 18, of Sooke, was fined $250 when he pleaded guilty to possession of marijuana.

Court was told that a half-ounce bag of the substance was found when the accused was searched by police on a Wharf Street parking lot.

FIREMEN BATTLE BLAZE that gutted most of the historic Marion Hotel in Salem, Ore., Friday. About 15 guests were quickly evacuated with no injuries when the fire was discovered but all attempts to halt the blaze failed.

Three Poets For UVic

Three Canadian poets will read their poems at the University of Victoria Wednesday, Nov. 24.

Earle Birney, noted Canadian author and poet, has twice won the Governor General's Award for writing and has written some eight volumes of poetry and two novels.

Canadian "concrete poet", Bill Bissett, and Lionel Kearns will also read.

The reading will be held at 3:30 p.m. in room 168 of the Elliott Building.

Free Food Supplier Dies in Hospital

A Victorian woman who worked with the local free food stall operation for 14 years died thursday in hospital at the age of 83.

Alice Harper, 1300 Yates, helped organize the stall, designed to provide supplies for poor people from community donations of food and money.

The stall was held once a month and needy families took away what they required in vegetables, bread, canned food and meat.

It closed in June of 1970 after 18 years of operation.

Miss Harper was named 1962 citizen of the year by Victoria Post No. 1, Native Sons of B.C., and won the B.C. Centennial Medal, the Canadian Confederation medal and Canadian Pioneer medal for outstanding community service.

She is survived by her husband, Edward; her son, Robert Gordon, of Long Beach, Calif.; sisters Mrs. E. M. Williams of Vancouver and Mrs. C. J. Hughes of Fresno, Calif.; and brother Herald Gray of Parksville.

Boys Need Homes

Organizers of the International Students' Exchange Program need Victoria homes for six boys from Costa Rica, ages 15 to 17, who plan to visit the Island for two months.

Ilona and Casey O'Gorman, 2904 Phyllis, urged prospective hosts to contact them soon because the Costa Ricans are expected next Thursday.

The program promotes cultural exchanges for youth in Mexico, Central America, and Canada and the United States.

Win One, Lose One

One William Head escapee was recaptured and another inmate walked away from the minimum security institution Friday.

Colwood RCMP reported Robert George Botineau, 31, who left the prison Oct. 29, was arrested in Vancouver and charged with escaping custody and being unlawfully at large. He had been serving seven years for robbery and rape committed in Vancouver.

Philip Matthew Joe, 27, has been charged with being unlawfully at large after he failed to return from a day pass.

Fewer Men But More Bombs

WASHINGTON (AP) — President Nixon has ordered a morethan-50-per-cent speed-up in withdrawal of United States troops from South Vietnam, but says he may have to intensify bombing of Communist infiltration routes through Laos.

Nixon called reporters to his office late Friday and announced that 45,000 more American troops will be pulled out in December and January.

This will reduce the American troops presence in Vietnam to about 139,000, lowest in nearly 6½ years and more than 404,000 below the war peak.

Nixon linked the speedup to better-than-expected Vietnamese progress toward defending themselves. The South Vietnamese government said it was because of "the improved general security situation now prevailing in Vietnam."

A total of 25,000 men will be brought home in December "to get a few more men out before Christmas," the president said and another 20,000 in January.

This will boost the withdrawal rate to 22,500 a month from the 14,300-a-month average in effect since last spring.

Indicating future withdrawal announcements may come more frequently than in the past, Nixon said: "It is essential as we get closer to the end, if we are going to maintain any negotiating leverage, that the withdrawal periods . . . be somewhat shorter."

This approach would enable Nixon to make a series of troop-withdrawal pronouncements during 1972, a presidential election year.

Nixon also said the U.S. will continue to provide aid to Cambodia but that no American troops will be committed.

Nixon promised a further troop-withdrawal announcement before Feb. 1, saying the number to be withdrawn and the duration of that pull-out period will be determined by these three factors:

"First, by the level of enemy activity . . . because if the level of enemy activity and infiltration substantially increases, it could be very dangerous to our sharply decreased forces in South Vietnam.

"Second, the progress of our training program, our Vietnamization program in South Vietnam.

"And third, any progress that may have been made with regard to two major objectives we have, obtaining the release of all our prisoners of war wherever they are in Southeast Asia and obtaining a ceasefire for all of Southeast Asia."

Nixon disappointed those who had hoped he would publicly declare a date for ending all U.S. combat operations, including air strikes, and for withdrawing all remaining troops.

The president asserted that the U.S. will continue to use its air power "in support of the South Vietnamese until there is a negotiated settlement or until the South Vietnamese have developed the capability to handle the situation themselves."

School District No. 61 (Greater Victoria)

NOTICE OF ELECTION AT LARGE

PUBLIC NOTICE IS HEREBY GIVEN to the electors of School District No. 61 (Greater Victoria) that I require the presence of the said electors at the Office of the Secretary-Treasurer, Administrative Centre, Greater Victoria School Board, 3128 Foul Bay Road, Victoria, B.C. on Monday, the TWENTY-NINTH (29th) day of NOVEMBER, 1971 at the hour of ten o'clock in the forenoon, for the purpose of **ELECTING FOUR (4) PERSONS TO REPRESENT THEM AS SCHOOL TRUSTEES FOR TWO YEAR TERMS.**

The mode of nomination of candidates shall be as follows:

Candidates shall be nominated in writing by two duly qualified electors of the School District. The nomination paper shall be delivered to the Returning Officer at any time between the date of this notice and noon of the day of nomination. The nomination paper may be in the form prescribed in the Public Schools Act, and shall state the name, residence, and occupation of the person nominated in such manner as to sufficiently identify such candidate. The nomination paper shall be subscribed to by the candidate (forms available from Secretary-Treasurer of the School District).

In the event of a Poll being necessary, such Poll will be opened on the ELEVENTH (11th) day of DECEMBER, 1971 at the following places:

QUALIFIED ELECTORS OF THE CORPORATION OF THE CITY OF VICTORIA AT:
Senior Citizens' Activity Centre, No. 4 Centennial Square
Goodwill Enterprises for the Handicapped, 236 Bay St.
James Bay Elementary School, Simcoe Street at Oswego Street
Sir James Douglas Elementary School Auditorium, Thurlow Road
Oaklands Elementary School Auditorium, 2827 Belmont Avenue

QUALIFIED ELECTORS OF THE CORPORATION OF THE TOWNSHIP OF ESQUIMALT AT:
The Esquimalt Municipal Hall, 1229 Esquimalt Road

QUALIFIED ELECTORS OF THE CORPORATION OF THE DISTRICT OF OAK BAY AT:
Oak Bay Municipal Hall, Oak Bay Avenue
St. Philip's Church, 2938 Eastdowne Road

QUALIFIED ELECTORS OF THAT PORTION OF THE CORPORATION OF THE DISTRICT OF SAANICH LYING WITHIN SCHOOL DISTRICT No. 61 (GREATER VICTORIA) AT:
Cloverdale Elementary School, Quadra Street
Cordova Bay Elementary School, Cordova Bay Road
Frank Hobbs Elementary School, Haro Road
Glanford Elementary School, Glanford Avenue
Gordon Head Elementary School, Belmore Road
Lansdowne Jr. Secondary School, Lansdowne Road
Mount View Secondary School, Carey Road
Prospect Lake Elementary School, Prospect Lake Road
Royal Oak Junior Secondary School, West Saanich Road
St. Joseph's School, Burnside Road, West
St. Luke's Hall, Cedar Hill Cross Road
St. Martin's-in-the-Fields Hall, Obed Avenue
Tillicum Elementary School, Orillia Street

QUALIFIED ELECTORS OF THE RURAL PORTION OF SCHOOL DISTRICT No. 61 (GREATER VICTORIA) AT:
The View Royal Elementary School, Helmcken Road

and such Polling places shall be open between the hours of EIGHT O'CLOCK A.M. and EIGHT O'CLOCK P.M.

An ADVANCED POLL shall be open at the following places and on the dates stated between the hours of NINE O'CLOCK A.M. and FIVE O'CLOCK P.M.:

FOR QUALIFIED ELECTORS OF THE CORPORATION OF THE CITY OF VICTORIA—**At City Hall, 1 Centennial Square, on the Eighth (8th), ninth (9th) and tenth (10th) days of December, 1971.**

FOR QUALIFIED ELECTORS OF THE CORPORATION OF THE TOWNSHIP OF ESQUIMALT—**At the Esquimalt Municipal Hall, 1229 Esquimalt Road on the ninth (9th) and tenth (10th) days of December, 1971.**

FOR QUALIFIED ELECTORS OF THE CORPORATION OF THE DISTRICT OF OAK BAY—**At the Oak Bay Municipal Hall, Oak Bay Avenue on the ninth (9th) and tenth (10th) days of December, 1971.**

FOR QUALIFIED ELECTORS OF THAT PORTION OF THE CORPORATION OF THE DISTRICT OF SAANICH LYING WITHIN SCHOOL DISTRICT No. 61 (GREATER VICTORIA)—**At the Saanich Municipal Hall, 770 Vernon Avenue on the ninth (9th) and tenth (10th) days of December, 1971.**

FOR QUALIFIED ELECTORS OF THE RURAL PORTION OF SCHOOL DISTRICT No. 61 (GREATER VICTORIA)—**At View Royal Elementary School, Helmcken Road on the ninth (9th) and tenth (10th) days of December, 1971.**

Of which every person is hereby required to take notice and govern himself accordingly.

The only persons permitted to vote at the Advanced Poll are those who, being duly qualified electors, sign a statement that they expect to be absent from their constituent municipality, or rural area of View Royal, on Polling Day, or they are, for reasons of conscience, prevented from voting on Polling Day.

Given under my hand at Victoria, B.C. this ninth (9th) day of November, 1971.

ERNEST SHAW,
Returning Officer,
3128 Foul Bay Road,
VICTORIA, B.C.

DUNCAN FARMERS AUCTION

3 Miles South of Duncan

SUNDAY—1 p.m. Sharp

25 Box Springs and Mattresses.
15 New Gas Ranges
7 Dinette Suites
25 Coffee and End Tables
Many Chests of Drawers, Dressers, Chesterfields, Rugs, (50 Pub Chairs).

Auctioneers
Keith & Kelly McCausland

NOTICE OF INQUIRY

Take notice that, pursuant to Section 14 of the Pollution Control Act, the Pollution Control Branch will hold a public inquiry commencing at 9:30 a.m. on May 2nd, 1972 in the auditorium of the B.C. Research Council Building, 3650 Wesbrook Crescent, Vancouver, B.C.

The Inquiry is being held to consider the technical matters bearing upon and to determine the measures which must be adopted by the chemical and petroleum industries in British Columbia for the control of discharges to water and/or land and/or air to satisfactorily ensure pollution will not be caused in accordance with the Pollution Control Act, 1967.

Written submissions are to be received by the undersigned (in ten copies) on or before March 15, 1972, and are invited from persons or organizations proposing to attend this Inquiry.

As provided in the Pollution Control Act, 1967, the Director will determine his own procedures for the Inquiry and this may require the giving of additional evidence under oath by anyone who has made a submission in accordance with this notice. Only evidence pertaining to matters of a technical nature relevant to the Inquiry and falling within the intent of the Pollution Control Act, 1967 may be presented at the Inquiry.

An Information Sheet elaborating upon the terms of reference and procedures to assist interested parties in the preparation and submission of briefs for the Inquiry is available upon request from the undersigned.

W. N. Venables, P. Eng.,
Director, Pollution Control Branch,
Water Resources Service,
Department of Lands, Forests and Water Resources,
Parliament Buildings,
Victoria, B.C.

November 8, 1971.

CAPITAL REGIONAL DISTRICT NOTICE OF ELECTION

Public Notice is hereby given to the electors of the Capital Regional District that I require the presence of the said electors at the Capital Regional District Board Room, No. 31 Bastion Square, Victoria, on the 29th day of November 1971, at the hour of ten o'clock in the forenoon, for the purpose of electing persons to represent them as Electoral Area Directors for the Electoral Areas of Colwood, Langford, Metchosin, Sooke, View Royal, Salt Spring Island and the Outer Gulf Islands.

The mode of nomination of candidates shall be as follows:

1. Candidates shall be nominated in writing by two duly qualified electors of the Municipality.

2. The Nomination Paper shall be delivered to the Returning Officer at any time between the date of this notice and noon of the day of nomination.

3. The Nomination Paper may be in the form prescribed in the Municipal Act, and shall state the name, residence and occupation of the person nominated in such manner as to sufficiently identify such candidate.

4. The Nomination Paper shall be subscribed to by the Candidate.

In the event of polls being necessary, such polls will be opened on the 11th day of December 1971, between the hours of 8:00 o'clock in the forenoon and 8:00 o'clock in the afternoon with advanced polls being held on the 6th, 7th and 8th days of December 1971, between 9:00 o'clock in the forenoon and 5:00 o'clock in the afternoon. Polling places as follows for 11th December 1971:

COLWOOD ELECTORAL AREA
Colwood Elementary School
Sangster Elementary School
LANGFORD ELECTORAL AREA
Langford Elementary School
Millstream Elementary School
Belmont Secondary School
Happy Valley Elementary School
METCHOSIN ELECTORAL AREA
Metchosin Elementary School
SOOKE ELECTORAL AREA
Sooke Elementary School
Sasenos Elementary School
Jordan River Elementary School
Port Renfrew Elementary School
Shirley Community Hall
Mrs. Carol Burnett—East Sooke Road
VIEW ROYAL ELECTORAL AREA
View Royal Elementary School
SALT SPRING ISLAND ELECTORAL AREA
School Board Office—Ganges
Nan's Coffee Shop—Fulford Harbour
OUTER GULF ISLANDS ELECTORAL AREA
Galiano Island
Pender Island School
Mayne Island School
Saturna Island Community Hall
North Saanich Municipal Hall

Polling places as follows for Advanced Polls 6th, 7th and 8th of December, 1971:

ELECTORAL AREAS OF COLWOOD, LANGFORD AND SOOKE
Colwood Shopping Plaza
ELECTORAL AREA OF METCHOSIN
St. Mary's Church Parish Hall
ELECTORAL AREA OF VIEW ROYAL
View Royal Community Hall
SALT SPRING ISLAND ELECTORAL AREA
A. J. Dillibough — Residence, Ganges-Salt Spring Island
OUTER GULF ISLANDS ELECTORAL AREA
C. Webb—Residence, Galiano Island
W. H. Morson—Residence, Mayne Island
O. Auchterlonie—Residence, Pender Island
J. E. Money—Residence, Saturna Island

Regarding the aforementioned, every person is hereby required to take notice and govern himself accordingly.

Given under my hand at Victoria, British Columbia, this 10th day of December 1971.

Dennis A. Young,
Returning Officer,
Capital Regional District.

LUNDS AUCTIONEERS
AND APPRAISERS LTD.
926 FORT STREET

IMPORTANT ANTIQUE
AUCTION
TUESDAY, 7:00 P.M.

VIEW — MONDAY, 9 a.m. - 9 p.m.
TUESDAY, 9 a.m. to Saletime

Instructed by THE ROYAL TRUST CO. to close the Estate of the late MRS. M. J. SHEFFIELD for MRS. HELEN B. CHESTER and others.

FINE FURNISHINGS
(Georgian and Victorian)

Including: Regency sofa table, oak Welsh dresser, 17th or 18th Century small size oak D.L. gate legged table and other oak pieces, davenport desk, early oak cased grandfather clock, sets of Victorian cabriole legged chairs, Victorian coffee table, key-wind tables, sideboards. Dining room chairs, card tables, ladies' and gentlemen's chairs, Girandole mirrors. Deep flap tables. Chests of drawers, Georgian mahogany bureau desk, china cabinets, Georgian inlaid bookcase, oak refectory table and many more fine lots.

GEORGIAN AND VICTORIAN SILVER
FINE COLLECTION
COPPER — BRASS — GLASS — JEWELLERY
ORIENTAL PORCELAINS
17th AND 18th CENTURY ENGLISH CHINA
20" CARVED ARGILLITE TOTEM POLE
COLLECTION OF SNUFF BOTTLES

ADMISSION BY CATALOGUE (50c Admits Two)
(Catalogue Not Necessary for Viewing)

LUNDS AUCTIONEERS and APPRAISERS LTD. 386-3308 926 FORT ST.

"Save-Your-Hair Day" Set For Mon. & Tues.

FOR BALDING HEADS LIKE THESE, a **"SAVE-YOUR-HAIR DAY"** has been announced. As long as you have some hair, you have an excellent chance to grow thicker hair by new methods of home treatment.

SCALP SPECIALIST HERE TO DEMONSTRATE NEW HOME TREATMENT

New home treatment methods for preventing baldness will be demonstrated in Victoria this Monday and Tuesday, November 15 and 16. This news was released here today by Harrison Hair and Scalp Specialists.

In their announcement they named trichologist Mr. I. Edgar to conduct the Victoria Clinic. Mr. Edgar will personally examine hair-worried men and women from 1:00 p.m. to 8:00 p.m. Monday and Tuesday at the hotel Sussex.

EXAMINE YOU FREE

"We want to make it clear that you incur no obligation by seeing Mr. Edgar."

"Your only obligation is to yourself, to free your mind of worries about hair loss, dandruff, itching or other scalp disorders, by learning how to take care of your hair. If your trouble is beyond the scope of Harrison Home Treatment, we will frankly tell you so."

WHO CAN BE HELPED?

Will this new treatment cure baldness? "No. We cannot help men who are slick-bald after years of gradual hair loss. But where your scalp still grows hair, we can at least save and improve what you have. The important thing is: Don't wait until it's too late."

Best evidence of the success of Harrison treatment is the phenomenal growth behind it. Harrison trichologists hold clinics in all major cities across Canada.

"Our biggest problem is not in doing what we claim to do. But to overcome the average man's initial skepticism is sometimes difficult. He's usually quite desperate and baldish by the time he nerves himself to see a Harrison trichologist."

He's 'tried everything'. So he starts consoling himself with one of the old superstitions about hair: That baldness is hereditary; that men naturally lose hair as they get along in years; that nothing can be done to stop hair loss — and a lot of other notions that we know are not true today."

FREE SCALP EXAMINATION

See Mr. Edgar in person. Learn how baldness can be avoided and hair growth encouraged. The new Harrison method permits you to actually save and improve your hair in the privacy of your own home.

For an examination and discussion of your hair problems ask the desk clerk at the hotel Sussex Monday or Tuesday between 1:00 p.m. and 8:00 p.m. for Mr. Edgar's suite number. You don't need an appointment. Examinations are given in private.

VICTORIA
SAANICH
ESQUIMALT
ADVERTISERS NOTE!
YOU GET COMPLETE COVERAGE IN ALL AREAS WHEN YOU
ADVERTISE
In Victoria's DAILY NEWSPAPERS!
OAK BAY

MIDDLE-CLASS ANIMALS

MARMADUKE

"Maybe his water dish is empty."

THE FAMILY CIRCUS

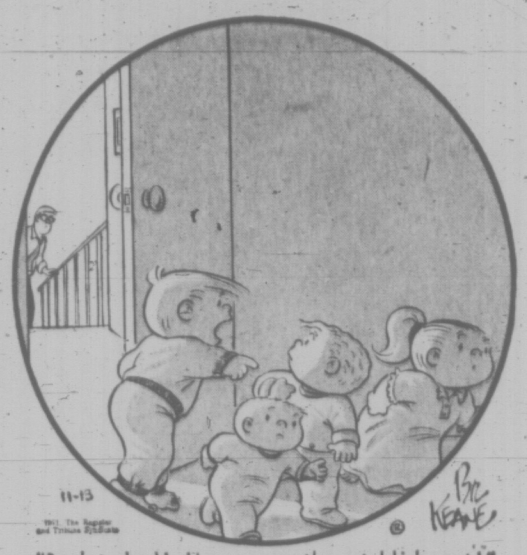

"Back to bed! Here comes the establishment!"

PEANUTS

BROOM-HILDA

WIZARD OF ID

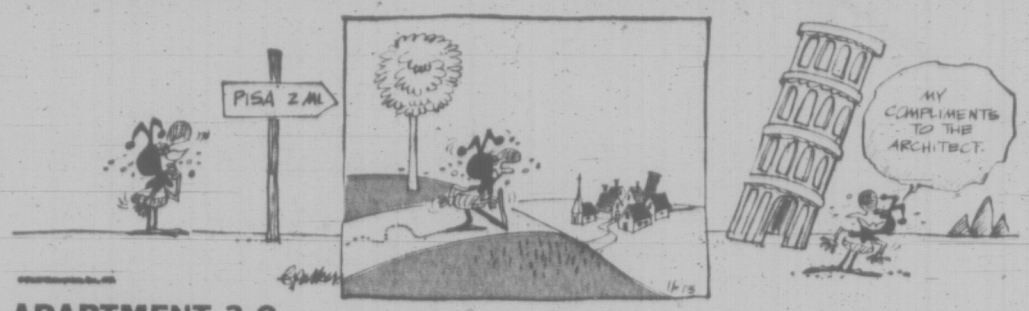

APARTMENT 3-G

B.C.

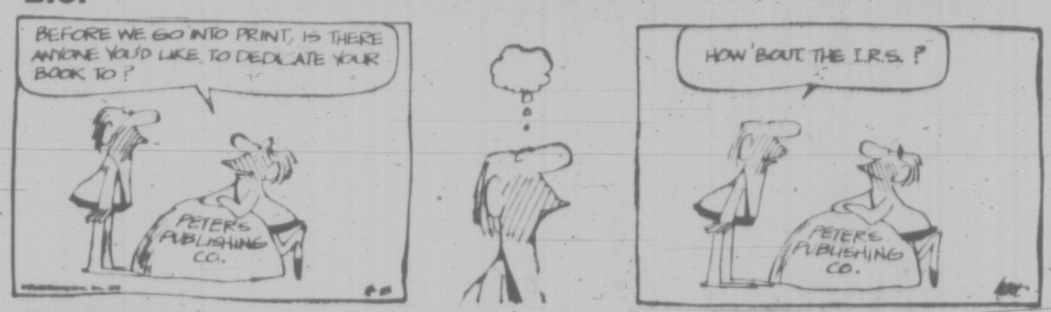

EB AND FLO

MISS PEACH

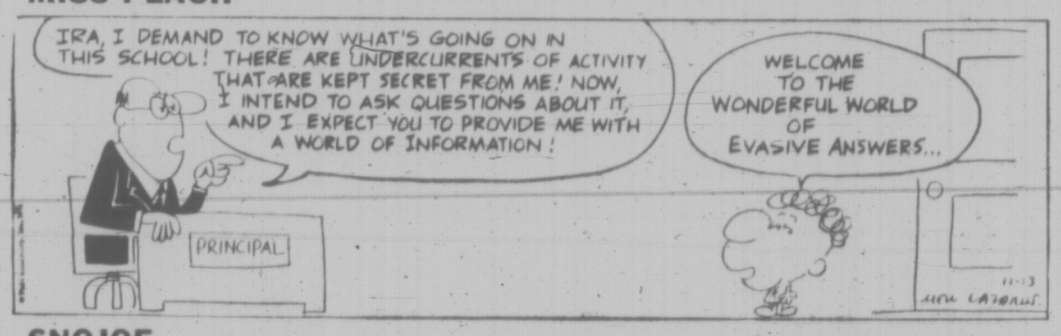

SNOJOE

NANCY

MARK TRAIL

Wonderful World of Animals

By DR. FRANK MILLER

Dear Dr. Miller: Tommy Tu is only six months of age and already he's eating as much or maybe more than his father who is three years old and twice as big. Should I begin now, or at what age, to start cutting down on Tommy Tu so he doesn't become a butterball when he gets older. Tommy eats judiciously and maintains a good weight. I don't want his kitten to look any different. **M.F.**

Dear M.F.: No need to worry. Not yet anyway. Tommy Tu's doing what comes naturally, and necessarily, at this age. His present caloric requirement is double that of his "daddy," so your youngster's doing just what he should be doing.

★ ★ ★

Dear Dr. Miller: Tommy, our black cat, is a tremendous mouser. But he's also a fighter and we're having him altered to cut down on his battles. Will this affect his hunting ability? **G.S.**

Dear G.S.: Probably not. Tommy is likely to continue to be as avid and successful a hunter as ever.

★ ★ ★

Dear Dr. Miller: What would cause the nails of my Gauldian Finch to grow so long? Fidget is such a frail little bird I hate to try to handle her or to trim the nails.

Better have an expert show you the intricacies of the procedure, at least the first time. Whether or not Fidget's footwork will be a constant concern depends on the cause of her present problem. If she has no actual disease involving the nail bed, she may be able to do it herself from here on.

Sandpaper perches do wear down the nails some, though they usually wear down the bottom of the foot faster and often cause, as a result, other problems. If you do use a sandpaper strip, put it only on the very bottom portion of the perch where the nail is most likely to hit it (and obviously the pads of the foot least likely to).

Dear G.McM.: The longer Fidget remains without a pedicure, the more likely she is to get a toe caught in the wire somewhere with results ranging from a fractured leg to possibly fatal hemmorhage. Admittedly, the nail trimming itself can be dangerous when you don't know how to handle her or to trim the nails.

I suppose that's what should be done with them now. Wouldn't you areee? In any case, what can I do in the future to keep the nails trimmed down? Will those sandpaper perches help? **G. McM.**

★ ★ ★

WEEKLY PUZZLE

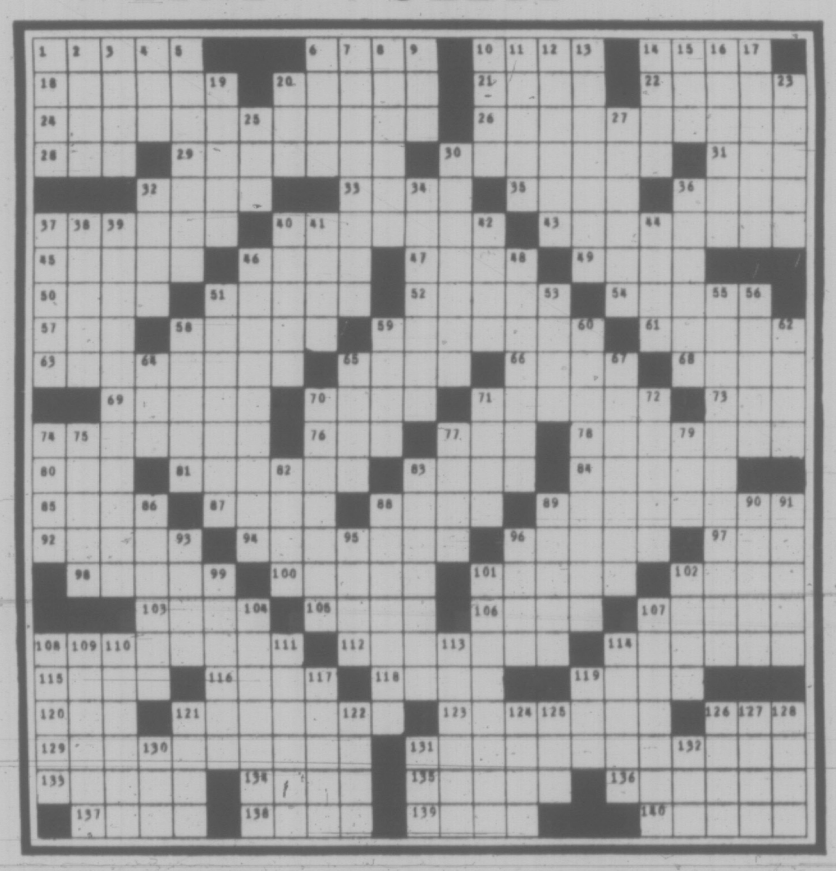

ACROSS

1 Clan symbol
6 Deflated
10 Pronoun
14 Grape refuse
18 John and scarlett
20 Small glass containers
21 Military assistant
22 First month in Palma
24 In fine shape
26 Really confused
29 Enemy
29 Quavers
30 Measured
31 William the Conqueror's half-brother
32 Oboe e.g.
33 Platinum wire loop
35 Afflicted
36 Affirm
37 Daybreak in Deauville
40 Synagogue soloists
43 Marine fishes
45 Ignores
46 Worry
47 Grain husk
49 Monster or river
50 One in Bonn
51 Dice sf.
52 Intolerant fellow
54 Night time in Nurnberg
57 Bad pref.
58 Central Europeans
59 Expands
61 Reich
63 Fixed allowances
65 Liquor glass
66 Auk genus
68 eus' shield
69 Hartebeest
70 Viet
71 Minded
73 Haw's pal
74 Italian directories
76 Regent
77 Nocturnal bird of prey
78 Vinegars
80 Meadow
81 Stretch Fr.
83 British princess
84 Masts
85 Pony up
87 Scrutinize
88 Curve segments
89 Southeast Asians
92 Geological term
94 Deletion
96 Column
97 Krazy
98 Pertaining to vision
100 Musical exercise
101 Cretan king
102 Roman historian
103 Thanks
105 Site of the original Olympics
106 Holly
107 Badgerlike carnivore
108 N. Carolina cape
112 Spoke
114 Feminine name var.
115 Arrow poison
116 Venezuela town
118 This Sp.
119 Ringlet
120 Insect egg
121 Set firmly in position
123 World of scholarship
126 Mountain in Crete
129 Absolutely sound
131 Dressed fit to kill
133 Nine-sided figure
134 Algerian city
135 Food regimen in France
136 Nixon aide and family
137 Concorde and others
138 Space agency abbr.
139 Young lady
140 Passy-foot around colloq.

DOWN

1 British dandy
2 Buckeye State
3 American biographer
4 Epoch
5 Coody won it in '71
6 Name for a family pet
7 Italian highwaymen
8 Ready
9 Part of the Chairman's name
10 Armor skirt
11 Sword handles
12 Removes property
13 Ripping
14 Largest artificial lake
15 Reply abby.
16 Do away with
17 More unrefined
19 Hindu garment
20 Pep
23 Smells
25 Nourished
27 Keep
30 In a festive manner
32 Loose garment
34 Weeping
36 Member of the Paris underworld
37 Egyptian alloys
38 Eastern Christian
39 Function perfectly
40 Raspberry stems
41 Greek god of war
42 Icelandic narrative
44 Braid
46 Take a gold digger's heart
48 Remarkable
51 Clever sayings
53 Distant pref.
55 Inebriated
56 German city
58 Serenity
59 Completed
60 Crafty
62 Military decorations abbr.
64 Face sl.
65 Flow copiously
67 Traps for certain fish
70 Having scalloped projections
71 Possesses
72 and taxes
74 Greek underground
75 Slow mus.
77 Formerly
79 Gypsy horse
82 Unusual
83 Restrains
86 Status
88 Examined the books
89 Furrowed
90 Church areas
91 Fashion
93 Small herring
95 Sea
96 Collection of objects
99 They form Pacific reefs
101 Wonders
102 Carefree adventure
104 Aromatic herb var.
107 Wainscots again
108 Depend on
109 Negatively charged particles
110 Wyoming mountains
111 Mexican state
113 And others Lat.
114 Siberian city
117 Collection of maps
119 Band leader Brown
121 Easter obs.
122 Miss Ferber
124 Reps.
125 Owing
126 Self comb. form
127 Immerse
128 Section of a church
130 Military unit abbr.
131 Navy VIP
132 Contraction

SOLUTION TO LAST WEEK'S PUZZLE

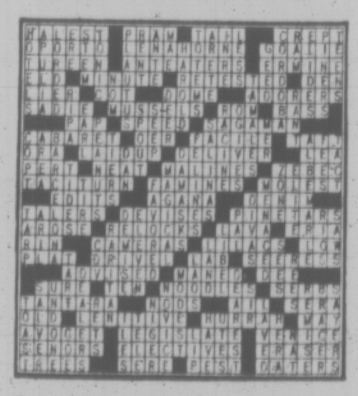

Teens' ¾ Length Coat
Double breasted with quilted lining. Two slash pockets in yellow plaid. Sizes 10 to 14x.
Reg. Woolco Price $25
$18

Boys' Casual Pants
Perma press in assorted styles and colours. Sizes 12 to 18.
Reg. Woolco Prices to 4.88
1.57 EACH or
2 for $3

Shotguns, Rifles
All guns and rifles discounted 10% or more. e.g. C.I.L. model No. 402—12, 20 or 410 gauge single shot.
Reg. Woolco Price 32.97 $28
e.g.—Savage model 99C, .308 calibre.
Reg. Woolco Price 179.97 $160
e.g.—Cooey model 39, .22 cal. single shot.
Reg. Woolco Price 25.87 $22
Quantities on some models limited to one or two only.

Mobo Pony Cart
Pedal action power. Metal wheel horse with steering handle and wooden passenger seat.
Reg. Woolco Price 29.95
$20

Flannelette 36" Wide
Floral, children's patterns. A wide variety of colours.
Reg. Woolco Price .62 yd.
2 yds. $1

Gourmet Cookware
Bean pot.
Reg. Woolco Price 3.44 $3
Casserole.
Reg. Woolco Price 3.54 $3
Frypan.
Reg. Woolco Price 1.27 $1

Flower Bouquets
Beautiful colours of sweet bunches, bunny bunches, bunny tails, starflower bunches, pampas grass or long stem rattails and cattails.
Reg. Woolco Price .99
2 for $1

Woolco Town & Country

DOLLAR DAYS

TWO DAYS ONLY — MONDAY and TUESDAY

Ladies' Wear

Ladies' Arnel Jersey Dresses
Wide selection of Fall prints. In sizes 10 to 18.
Reg. Woolco Price 14.88 $12

Ladies' Stretch Denim Slims
Flared leg with contrasting stitching. Navy Blue in sizes 8 to 18.
Reg. Woolco Price $12 $10

Ladies' 100% Acrylic Pullovers
Long sleeves with mock turtle neck. Mauve, Brown, Blue. Sizes 36 to 40.
Reg. Woolco Price 6.68 $6

Ladies' Panty Girdle
Nylon lycra with elasticized lace trim. White only in M.L.XL.
Reg. Woolco Price 3.47 $3

Women's Oversize Shift Gowns
Cosy flannelette with smocked yoke. Pink and Blue.
Reg. Woolco Price 3.47 $3

Ladies' Opaque Bikinis
Opaque nylon tricot with lace trim and zipper front. Sizes S.M.L.
Reg. Woolco Price .93 2 for $1

Ladies' Half Slip and Bikinis
Matching set in floral arnel. Pinks, Blues and Purples in sizes S.M.L.
Reg. Woolco Price 3.67 $3

Ladies' Pant Suits
100% stretch-nylon, machine washable with button or lace front. Sizes S.M.L.
Reg. Woolco Price 7.83 $6

Girls' 100% Nylon Dresses
Machine washable in Blue, Orange, Green in sizes 8 to 14.
Reg. Woolco Price 3.76 $3

Girls' Stretch Nylon Slims
Flare leg. Green, Navy and Brown in sizes 8 to 10 and 12 to 14.
Reg. Woolco Price 4.47 $4

Hosiery - Accessories

Ladies' Scarves
100% Acrylic in checked, striped and solid colours.
Reg. Woolco Price $1 3 for $1

Ladies' One-Size Nylons
Super Stretch fits sizes 9 to 11. Beige, Spice and Taupe.
Reg. Woolco Price .39 pair 3 pairs $1

Ladies' Panty Hose
Shear seamless stretch in beige, white and spice. Sizes S.M.L. XL.
Reg. Woolco Price .77 3 pairs $1

Ladies' One-Size Panty Hose
Fits 90 to 150 lbs. In colors of Beige and Spice.
Reg. Woolco Price .88 pair 2 pairs $1

Men's Dress Hose
Stretch nylon, machine washable. Black, Green, Gold and Wine. In sizes 10 to 13.
Reg. Woolco Price .66 pair 2 pairs $1

Men's Cotton Hankies
5 per package. White only.
Reg. Woolco Price .88 pkg. 2 packs $1

Men's Blended Dress Hose
Nylon and Banlon with rib knit. Black, Navy, Gold and more. Sizes 10 to 13. Reg. Woolco Price .77 2 pairs $1

Children's, Infants' Wear

Girls' Hot Pant Dresses
Orlon knits with 3 styles to choose from with button or zipper front. Short sleeve, cuff or regular hot pant. Red, Mauve, Green. Sizes 4 to 6x.
Reg. Woolco Price 6.74 $5

Girls' 100% Acrylic Cardigans
Raglan sleeves, patterned front and machine washable. Red, Blue, Yellow and White in sizes 4 to 6x.
Reg. Woolco Price 2.82 2 for $5

Men's and Boys' Wear

Men's Sport Shirts
Permanent press with long sleeves and in plain shades of Gold, Green, Brown, Blue and Red. Sizes S.M.L. XL.
Reg. Woolco Price 3.87 $3

Men's Nylon Knit Shirts
Long sleeves in bold stripes of Navy, Lime, Burgundy and Brown. S.M.L.
Reg. Woolco Price 4.87 $4

Men's Casual Pants
Permanent press GWG slacks with continental waist. Green, Brown, Blue and also Bronze. Sizes 30 to 38.
5.77 Pair or 2 pairs $11

Boys' Casual Jackets
Smart Fall styling with cadet collar and raglan sleeve. Green, Brown, Beige in a broken size range.
Reg. Woolco Prices to 6.88 $3

Boys' Sport Shirts
Permanent press with long sleeves. Plain shades of Blue, Coral, Brown, Gold and Cherry. Sizes 8 to 14.
Reg. Woolco Price 2.88 $2

Jewellery

Clear Plastic Umbrellas
Perfect for young misses and ladies alike. Small floral design in various colours.
Reg. Woolco Price 1.57 each $1

"Arts" Cuff Link Sets
Handsomely carved cameo style cuff links with a difference. Designs include figurines, warrior heads, eagle heads and others. Gift boxed.
Reg. Woolco Price 4.49 $3

Salad Bowl Sets
Two different styles, one in criss cross woven wood design, the other is imitation light wood. Sets include four serving bowls, salad bowl and serving pieces.
Reg. Woolco Price 3.88 $3

Fondue Sets
Available in Avocado, Orange and Mustard colours. Set includes 2-qt. pot, stand, burner and tray.
$3

Audition AM/FM Portable Radio
Luggage style stitched vinyl cabinet with telescopic antenna and carrying handle. Operates on batteries or convenient house current. Fully guaranteed.
Reg. Woolco Price 28.88 $23

Camera Dept.

Mallory Cassette Recorder
Highest quality Mallory Cassette Recorder, features AC operation, or battery, has provision for connecting an external speaker for richer sound. Comes complete with Mallory Duracell batteries and Duratape cassette tape.
Reg. Woolco Price 48.97 $38

Fuji 126 Cartridge Slide Film
Drop-in cartridge loading; sharp Fuji color film. 20 exposures per cartridge load. Price includes processing.
Reg. Woolco Price 2.76 2 for $5

Woolco 126 Cartridge Color Print Film
Drop-in cartridge loading color print film. 12 exposures per load, stock up now for Xmas and avoid the rush.
Reg. Woolco Price 1.09 3 for $3

C120 3m Cassette Tape
12 minute, 3m cassette tape, featuring Scotch low noise, back treated fine recording tape.
Reg. Woolco Price 4.37 $4

135mm—F3.5 Miranda Lens
Preset telephoto lens, with T2 mount enabling user to adapt to many current single lens reflex cameras on the market.
Reg. Woolco Price 38.97 $28

Luggage Dept.

Flight Bags
Vinyl covering. Large interior compartment.
Reg. Woolco Price 9.99 $9

Cedar Lined Chests
36" x 20" x 20". Blue vinyl covering. Great gift idea.
Reg. Woolco Price 39.95 $35

Sporting Goods Dept.

Shotguns
Double barrel, side-by-side, 12 gauge. 28" barrell, full and modified.
2 only—3" magnum.
Reg. Woolco Price 99.97 $80
1 only—2¾" standard.
Reg. Woolco Price 99.97 $70

Rifle Cases
Full zipper opening, plaid melton lined vinyl rifle case with handle and carrying sling. Full range of sizes. Ideal Xmas gift.
Reg. Woolco Price 6.99 $6

Shot Shells
12 gauge, 2¾" short shells in 2, 4, 5, 6, 7½ or 9 shot.
Reg. Woolco Price 2.47 $2

Archery Set
Model No. 226 intermediate archery set consists of 46" straight bow, three arrows, arm guard, finger tab and target.
Reg. Woolco Price 6.97 $6

Coleman Heater
3,000 B.T.U. heater lights instantly, no preheating. Ideal for hunters and fishermen. For boats and campers or have in the house in case of power failure.
Reg. Woolco Price 19.97 $18

Appliances

RCA Stereo
Cube form stereo with casters, 2 separate Four-speed automatic changer
$235

12 Cu. Ft. Brentwood Freezer
5-year guarantee. 1 basket. Available in white, avocado or harvest gold. Lifetime guarantee on inner liner against rusting out.
Reg. Woolco Price 184.97 $175

RCA Stereo
Modern cabinet styling. 2 detachable speakers. Solid state AM-FM chassis. 4-speed BSR automatic changer
$295

RCA Stereo
Striking new "Cube Stereo" cabinet. Two separate speakers. All solid state AM-FM chassis. 4-speed BSR automatic record changer.
Reg. Woolco Price 259.97 $255

GSW SF 23 Freezers
Counter balanced lid lock and key. Safety indicator light. One-year parts and labour guarantee and 5 years on sealed compressor. 3 baskets and 2 dividers included.
Reg. Woolco Price 289.97 $230

GSW SF 15 Freezers
Counter balanced lid lock and key. Safety indicator light. 1 basket and 1 divider included. One-year parts and labour warranty, also 5 years on the sealed compressor.
Reg. Woolco Price 199.97 $189

AGS 12" Black and White TV Set
Wired-in jack for earphones. Separate UHF and VHF portability. Built-in antenna.
Reg. Woolco Price 119.97 $99

Gigantic Broadloom Sale!

Broadloom Fantastique
100% nylon, random tip sheared leaf design. 12' wide. Permanently bonded high density rubber backing. No separate underlay required. Colours of Avocado, Bittersweet, Gold, Moss Green, Straw and many more.
Reg. Woolco Price 9.95 sq. yd. Sq. Yd. $6

12' Villa Broadloom
Kodel polyester shag. An extra thick heavy weight shag with amazing cleaning properties. Double jute backing. Avocado, Gold and Bittersweet.
Reg. Woolco Price 12.95 sq. yd. $8

Highland Twist Broadloom
12' width and has double jute backing. A true carpet of distinction available in colorful Festive Orange. Reg. Woolco Price 10.95 sq. yd. sq. yd. 8.49

Candies

Moirs' 5-lb. Box Chocolates
Selection chocolate. Delicious to the last one.
Reg. Woolco Price 3.99 $3

Wagon Wheels
Chocolate coated biscuits individually wrapped.
Reg. Woolco Price .53 2 for $1

Pic 'n' Mix
Assorted mints, fruits, carmals and butterscotch.
Reg. Woolco Price .63 lb. 2 lbs. $1

Toys

Stratego
An ideal war game based on strategy and manoeuvrability. For ages 9 to adult.
Reg. Woolco Price 6.36 $6

Brentwood 16" Trike
Banana seat with rear guard brake and light on handle bar.
Reg. Woolco Price 28.88 $22

Giant Racer
Pedal action with front steering control and rubber capped wheels.
Reg. Woolco Price 29.95 $28

Shuttling Ferry Boat
Small wheeled toy that is great fun for the kids.
Reg. Woolco Price 6.86 $5

Action Hockey Game
The fast action of professional hockey. Pick your team and play to win.
Reg. Woolco Price 16.88 $14

Doll Beds
Sturdy steel construction. Satin mattress with lace canopy.
Reg. Woolco Price 9.96 $7

Easy Bake Oven
Bakes with two ordinary electric light bulbs. Enclose cooking chamber.
Reg. Woolco Price 18.86 $13

Stationery

Big Value Pads
First quality writing pad. Wide ruled.
Reg. Woolco Price .56 2 for $1

Rite Napkins
250 serviettes per bag. Pink, Blue and Yellow.
Reg. Woolco Price .58 2 packs $1

Cashmere Tissues
4 rolls per pack. Green, White, Yellow or Blue. Limit 6 packs per customer.
Reg. Woolco Price .46 3 packs $1

Kleenex Towels
The problem drinker. 2 rolls per pack. Blue, Green, White. Limit 4 packs per customer.
Reg. Woolco Price .58 2 packs $1

Rustcraft Christmas Cards
Beautifully designed cards perfect for warm Christmas greetings.
Reg. Woolco Price 1.25 $1

Lamps - Pictures

Table Lamps
Assorted table lamps with silk shades. In attractive white and gold tone. Approx. height 32".
Reg. Woolco Price 20.88 $17

Velvet Painting
5 only to choose from. Hand painted velvet.
Reg. Woolco Price 79.88 $69

Fabrics - Bedding

Feather Pillows
Pure white goose feathers and down filled, sanitized, zipper closure.
Reg. Woolco Price 10.94 $9

Camtex Bedspread
Size: 72"x100". Colours of Desert Orange, Chocolate Brown, Autumn Gold.
Reg. Woolco Price 6.89 $6

Poly Jacquard Crepe
Width 44-45". Colours of Navy, Black, Red, Pink, Turquoise, Brown, Orange, Jade and Green. Suitable for blouses and dresses.
Reg. Woolco Price 3.99 $3

Christmas Shop

Mini Light Set
50-light set with mini bulbs. Choose from Blue, Red or multi colours.
Reg. Woolco Price 4.97 $4

Leisure Craft Spray Paint
For styrofoam. Festive decorations and hobby crafts. Choose from Silver, Gold, Red or Green.
Reg. Woolco Price 1.39 $1

Holly Garlands
Beautiful 9' holly garland in Green with Red berries.
Reg. Woolco Price 1.97 $1

Party Hangers
Choice of bells, garlands, trees and many hanging chandeliers. Beautiful colours to match any occasion.
Reg. Woolco Price 1.20 to 1.59 $1

Housewares

Woolco Brand Spray Starch
With added silicones. 23-oz. can.
Reg. Woolco Price .67 2 for $1

Mugs
Assorted styles. Have your morning coffee in one of these colourful mugs or buy some for gift giving.
Reg. Woolco Price .47 4 for $1

Dema Viking Stemware
Set of 4 glasses per pak. Consists of sherry, liqueur, cocktail, wine and water goblet.
Reg. Woolco Price 1.87 $1

Hardware

Beach Tool Box
Large sturdy box, small parts tray, solid one-piece hinge.
Reg. Woolco Price 9.47 $8

Child's Thermos Lunch Kit
Complete with 10-oz. bottle. Colours of Orange, Light Brown, Turquoise.
Reg. Woolco Price 3.59 $3

Meyer Blink Light
Powerful with flasher, quality aluminum lantern. Uses 4 "D" cells.
Reg. Woolco Price 2.99 $2

Berma Propane Torch
Instantly heats, cooks, lights and repairs. Fits all torches and appliances.
Reg. Woolco Price 6.33 $5

Garden Centre, Pets

Grecian Planters
Beautiful floor planters with plastic pot liner. Choose from Red or Ivory with Gold trim. 18" x 11½".
Reg. Woolco Price 19.97 $15

Exotic Grasses
Choice of long stem wheat, long stem grass, long stem angel coves, sunburst bouquet
Reg. Woolco Price 1.97 $1

Woolco's Own Junior Starter Aquarium Sets
Ideal gift for the fish hobbiest.
Reg. Woolco Price 10.99 $10

Personal Shopping Only, Please!
Shop Early While Quantities Last!
Open Monday to Friday 10 a.m. to 10 p.m.
Saturday 9 a.m. to 10 p.m.
Town and Country Shopping Centre
Douglas Street and Saanich

Because We're a Department Store...
WE'VE GOT EVERYTHING YOU COULD WANT
And Because We're Woolco
YOUR SHOPPING COSTS YOU LESS!

VICTORIA ALLIANCE CHURCH
1792 Townley Street — Telephone 592-1821
Pastor: Rev. H. G. Clark
9:45 a.m.—Bible instruction for all ages.
11:00—Worship. Sermon: "SAVED BY GRACE"
7:00—EVENING SERVICE
One Hour of Fellowship, Inspiration and Bible Instruction for the Whole Family.

BRITISH ISRAEL WORLD FEDERATION (Canada)
Public Meeting in the Dominion Hotel, Yates St., Sunday Afternoon November 14th at 3:00 p.m.
JOHN CARMICHAEL
"Gods Record of Performance"
Radio Broadcast every Sunday 10 a.m. and 10:15 a.m., K.A.R.I. (550)

VICTORIA TRUTH CENTRE
Science of Thought
Dr. Emma M. Smiley — 1201 Fort Street
11:00 a.m.
"LOGO THERAPY"
7:30 p.m.
Guest speaker for this service will be Rev. Lois McLean. Her subject will be:
"THE SIMPLICITY OF PEACE"
CHILDREN'S CHURCH of The Golden Key
11:00 a.m.
Young People's Society
LIVE LIFE LOVINGLY
All young people and children are lovingly invited to attend the Children's Church, where they will be taught the principles of creative thinking and constructive living.

NORTH DOUGLAS TABERNACLE
Douglas at Canterbury
HEAR
EVANGELIST BILL LANEY
Tucson, Arizona
Presenting Christ in Sermon and Song
SUNDAY
11:00 a.m. and 7:15 p.m.
WEEKNIGHTS
Tues., Fri. at 7:45 p.m.
EVERYBODY WELCOME

Glad Tidings
God's Word as it is For Men as They Are.
PENTECOSTAL CHURCH 842 NORTH PARK ST.
9:45 Christian Education Hour
11:00 a.m.—"WORSHIP SERVICE"
Pastor Hawkes Preaching
7:00 p.m.—"HE'S COMING AGAIN"
Pastor Ball Preaching
"YOU"
ARE WELCOME TO THESE SERVICES
NEXT SATURDAY, 8:00 P.M.
HEAR BERNICE GERARD
Sunday Line Speaker C.J.O.B.
A Chaplain of U.B.C. and Simon Fraser
Pastor: Paul Hawkes, Minister of Christian Education: David Ball

APOSTOLIC 477-6070 382-7833
2303 Dowler Place (Queens and Blanshard)
11 a.m.—7 p.m.
JOHN DALTON FRANCIS Preaching
FOR ALL FAITHS — Every Tuesday at 7:30 p.m.
No Charge — Discussion
"GUT"—PROBLEMS on FAMILY LIVING
With family physician, father, seminar and conference speaker
DR. DOUG ROBERTS—M.D.
Plain talks on friendships, courting, marriage and family relationships a reputation for plain talking
TOPICS:
"What's so great about sleeping together?"
"Daddy, you're not boss around here!"
"Why don't husbands come home?"
"Hey, Pop, what do you want to know about sex?"
"Please Mommy, stop fighting with Daddy!" etc.
— VICTORIA'S OPPORTUNITY
Nov. 20th, 7:30 p.m.—"SING OUT"

"SING OUT"
Saturday, Nov. 20th, 7:30 p.m.
POSTOLIC CHURCH
2303 Dowler Place (Queens and Blanshard)
Phone 477 6070 382 7833
—featuring—
* ROYAL HEIRS
Word's record artists — Six young men from Vancouver with an exciting dedicated gospel
* "TELL IT LIKE IT IS"
Singers from Emmanuel Baptist. Their singing is "Right On"
* SING ALONG WIH YOUR "SING OUT" HOST — BILLY
Everyone sings out at "Sing Out". Express your faith thru "music".
* BASE GUITARIST—Brady Carbol and Bruce Wright—DRUMMER—Instrumental "Sing Out" accompaniment.
TEENAGERS — YOUNG PEOPLE
ADULTS — ALL ARE WELCOME
—come early for a seat—
"SING OUT"

PERSPECTIVES AND PREJUDICES

Filthy Lucre in the Church? As Instrument, Not as Idol

By REV. J. A. DAVIDSON

A man I chatted with a few days ago told me about one of his minister's little delinquencies. "He's been our minister for four years now," the man said, "and I like him. But every once in a while he gets going on money when he's preaching. Always making a grab for our purses. I wish he'd stick to the basics of faith and not fuss about church finances. No one likes to go to church and be told about the cost of running the church and missions and all that."

I have some sympathy for that man's point of view — not much, but a little. Some ministers do seem to look upon themselves almost as executives of an organization specializing in fund-raising, and would have the effectiveness of their ministry evaluated by simple bookkeeping procedures.

But is it bad form, really, for a pastor to speak about faith sometimes in a dollars-and-cents way?

The Bible tends to be rather indelicate about money. Jesus himself was never coy about money. Paul was awkwardly blunt in declaring that Christian fellowship has an essential economic dimension, in asserting that money, cold money, is part of Christian mission.

But, then, in the Bible money is seen merely as an instrument asd never as an idol. And it does seem that it is only people who treat money as an idol who wish it always to be discussed with great delicacy and circumspection.

If the Church, and any congregation of it, is to proclaim the Gospel of Jesus Christ and to nurture persons in the faith, there will be money to pay.

If the compassion of Christ is to be put to work in the world, serving the needs of sufferings of persons, there will be money to pay.

If the redeeming forces of biblical faith are to made available to persons, there will be money to pay.

The only conclusion I can draw from the New Testament teaching on the role of money in the Christian community is this: Every Christian has a duty, an obligation imposed by his faith, to provide money, in accord with his or her means, for the carrying on the work of Jesus Christ in the Church and through the Church in the world.

The taking of the offering at services of worship cannot, by New Testament standards, be seen as a secular intrusion into the sacred.

The committed Christian does have a duty to devote some of his or her money to the purposes of Christ. And this will not be done reluctantly or spasmodically, but willingly and gratefully and systematically.

I do wish that I could be more delicate about this — but the biblical witness rules out delicacy about money. The giving of one's money is an essential part of being a Christian.

In Dostoevski's novel, The Brothers Karamazov, a prosecutor hurls this charge at a man under trial: "He can be carried off his feet by noble ideals . . . if they need not be paid for." Well?

BAHA'I
Universal Peace Upheld By a World Government
Information on meetings 386-9469 — 385-8131

VICTORIA TEMPLE
SHELBOURNE at KINGS
Non-Denominational
A SOUL HEALING MESSAGE
ORIGINAL CHRISTIAN DOCTRINE
Sunday Services: 11 a.m.; 7:30 p.m.
Early Morning Prayers: 7:30 a.m.
Adventures in LIVING
Every Wednesday Evening at 8 o'Clock

GOSWORTH ROAD COMMUNITY CHURCH
2845 Gosworth Road
9:45 a.m.—Sunday School
11:00 a.m.—Morning Worship
7:00 p.m.—Gospel Service
Pastor Robert Young

CHRISTIAN SCIENCE
First Church of Christ, Scientist
(A branch of The Mother Church, The First Church of Christ, Scientist, in Boston, Massachusetts)
Chambers Street and Pandora Avenue
Elevator Available
SUNDAY SERVICE
9:30 and 11:00 a.m.
Subject:
"MORTALS AND IMMORTALS"
Sunday School—9:30, 11 a.m.
Testimony Meeting Wed., 8 p.m.
FREE PUBLIC READING ROOM AND LENDING LIBRARY
1730 BROAD STREET
ALL ARE WELCOME
Christian Science Radio Series
"THE TRUTH THAT HEALS"
Sunday 8:00 a.m.
CFMS 88.5 mgs. Chan. 12 Cablevision

NAZARENE
2571 Quadra Street
Rev. W. F. Bahan, Th.B., B.A., Pastor
Sunday Services:
Sunday School—9:45 a.m.
Morning Worship—11:00 a.m.
Evening Worship—7:00 p.m.

THE SALVATION ARMY
Citadel Corps—731 Pandora Avenue
Major & Mrs. Don McMillan
11 a.m.—
Colonel and Mrs. Wm. Ross
of Vancouver, B.C.
3:00 p.m.—
Holiness Convention
Esquimalt Songsters
7:00 p.m.—
Major and Mrs. Wm. Davies
National Spiritual Specials
ALL ARE WELCOME

Trinity Christian Centre
Corner of Raynor and Fullerton, Phone 383-6421
Pastors HARALD BREDESEN
MATHEW GEE
Sunday, 9:45 a.m.—Sunday School for all ages
11:00 a.m. Morning Worship
7:00 p.m. Charismatic Vesper Service
Tuesday 7:30 p.m. Body Ministry Service
Wed., Thurs. and Friday—7:30 p.m. Teaching Ministry

FIRST BAPTIST CHURCH
Quadra at Mason
Minister: Rev. John A. Watson, B.A., B.D.
Organist and Director of Music: J. E. Tunstall
11:00 a.m.
CAN HUMAN NATURE BE CHANGED
Family Night
Wed. 6-8 p.m.
Church School, 11:00 a.m.

CHRISTADELPHIAN
(Lake Hill Women's Inst.)
Sunday School—9:30 a.m.
11:00 a.m.
Breaking of Bread
Lecture D.V.
7:30 p.m.
The Promise of Peace, Will It Be Fulfilled?
J. HIGHTON

KNOX
PRESBYTERIAN CHURCH
2964 Richmond Avenue
11:00
"Where To Now"
Church School—11 a.m.—All Depts.

TRINITY
PRESBYTERIAN CHURCH
2964 Tillicum at Walter
Minister: Rev. Gilbert D. Smith, M.A.
11:00 a.m.—
"BRINGING THE EXILES HOME"

ST. ANDREW'S PRESBYTERIAN CHURCH
Downtown — Douglas St. at Broughton
9:45 a.m.—"END OF A NATION"—BIBLE STUDY
11 a.m.—"JESUS: LORD AND MASTER"
Ordination and Elders
7 p.m.—A CHRISTIAN LIFE STYLE: "FELLOWSHIP"
Rev. Bruce Molloy at all Services

EMMANUEL BAPTIST CHURCH
2121 CEDAR HILL CROSSROAD
Pastor: Rev. Norman K. Archer, B.D., A.L.B.C.
Lay Minister: Mr. Karl Jansen
9:30 a.m.—Family Worship
Featuring the Choir from the Vancouver "Church for the Deaf"
11 a.m.—Morning Worship
FACING LIFE
9. "TENSION AND STRAIN"
p.m. — Campus and Career Supper
7:00 p.m.—Evening Worship
PATHWAYS THROUGH PROVERBS
10. "INHERIT THE WIND"

Fellowship and Regular Baptist Church
CENTRAL
835 PANDORA AVENUE — REV. ROBERT D. HOUSES, Pastor
"We preach Christ crucified, risen and coming again"
9:45 a.m.—Welcome to our growing Family Bible School (Supervised Nursery)
11:00 a.m.
THE MAKING OF A LIFE
7:00 p.m.
AN AMBITIOUS YOUNG MAN
The Pastor will present
Wednesday, 7:30 p.m.—Prayer, Praise and Bible Study
"Where Every Visitor is an Honoured Guest"

Silver Threads

The main branch of the Silver Threads Service in Centennial Square will hold its annual fall bazaar on the premises Tuesday Nov. 30, from 1 to 4 p.m.

Intermediate bridge classes on Friday afternoons from 1 to 4 p.m. are open to all members who want to progress beyond the beginner's stage.

Tickets for the Dec. 2 shopping trip to Vancouver are still available at the information desk.

SIDNEY

Senior citizens of the district and visitors are welcome to the varied activities at the Silver Threads Service Branch at 10030 Resthaven Drive, Sidney.

Scheduled are:

Monday — stamp club, 10 a.m.; ceramics, 12:30 p.m.; films, 2 p.m.

Tuesday — painting for fun, Sidney Serenaders' practice, both at 10 a.m.; progressive whist, 1:30 p.m.; chess, 2 p.m.

Wednesday — rug hooking and macrame, 10 a.m.; novelties, 11 a.m.; concert featuring the Frank and Margaret Tupman Hour, 2 p.m.

Thursday — weaving, 10 a.m.; dressmaking, 1 p.m.; bridge and cribbage, 1:30 p.m.

SAANICH

Sunday: symphonette practice, 3 p.m.

Monday: Hampton Singers practice, billiards, 9:30 a.m.; conversational French, 1 p.m.; cribbage, bridge, 1:30 p.m.; beginners' French, 3 p.m.

Tuesday: basketry, lapidary, carpet bowling, 9:30 a.m.; hot meal, 11:30 a.m.; progressive whist, chess, 1:30 p.m.

Wednesday: oil painting, pottery, woodcarving, 9:30 a.m.; Hot meal, 11:30 a.m.; slides or movies, 12:45 p.m.; sing-song and concert, 1:30 p.m.; dance, 7:15 p.m.

ESQUIMALT

Monday: learn to dance class, 10 a.m.; carpet bowling, oil painting class, 1:30 p.m.

Tuesday: novelty group, conversational French, 10 a.m.; carpet bowling, ceramics, cards, 1:30 p.m.

Wednesday: liquid embroidery; oil painting, Esquimalt Singers practice, 10 a.m.; whist club, 1:30 p.m.

City and District Churches

GOSPEL CHAPELS

WESTVIEW GOSPEL CHAPEL
313 Bomasick Place
(Gate Canada Way at Tillicum)
Sunday:
9:30 a.m.—The Lord's Supper
11:30 a.m.—Sunday School and Bible Classes
7:00 p.m.—Gospel Service
Speaker: Mr. J. Dimond
Wednesday
7:45 p.m.—Prayer and Ministry

UNIVERSITY CHAPEL AT QUADRA
1095 Tolmie at Jackson
Sunday:
9:45 a.m.—Sunday School (Kindergarten through Adult Classes)
11:00 a.m.—Morning Worship Service
Subject: "Name Other Name"
Speaker: Mr. John Williams
(Coffee and conversation afterwards)
7:00 p.m.—The Lord's Supper
Wednesday
6:15 p.m.—Supper and Annual Church Meeting
The Friendly Church
For Information Call 385-0713

OAKLANDS CHAPEL
Fernwood and Cedar Hill Rd.
Sunday:
9:30 a.m.—The Lord's Supper
11:15 a.m.—Sunday School and Family Bible Hour. Speaker: Mr. R. McAfee
7:00 p.m.—Evening Service. Speaker: Mr. G. Dashoff
Thursday
8:00 p.m.—Prayer and Bible Study. Speaker: Mr. John Wennerg

ROSS BAY GOSPEL HALL
Corner of May and Joseph Streets
Sunday:
9:30 a.m.—Worship and Breaking of Bread
11:30 a.m.—Sunday School and Family Bible Hour. Speaker: Mr. Lawrence Wallace
7:00 p.m.—Gospel Meeting Speaker: Mr. Jim Robertson
Tuesday
8:00 p.m.—Prayer and Bible Study

VICTORIA GOSPEL CHAPEL
936 PANDORA AVENUE
Sunday
9:30 a.m.—The Lord's Supper
11:15 a.m.—Sunday School, Bible Class and Family Bible Hour. Speaker: Mr. Dale Wallace
7:00 p.m.—Evening Service. Speaker: Mr. Dale Wallace
Wednesday
8:00 p.m.—Prayer and Bible Study

EVANGELICAL

FOURSQUARE GOSPEL CHURCH
891 Esquimalt Road
Sunday School — 9:45 a.m.
Morning Worship — 11:00 a.m.
Evangelistic — 7:00 p.m.
Pastor — Rev. R. Walls
Phone 384-0417

EVANGELICAL FREE CHURCH

PARKDALE EVAN. FREE CHURCH
3281 Harriet Road — 382-7551
SUNDAY
Sunday School—10:00 a.m.
Morning Worship—11:00 a.m.
Evening Worship—7:00 p.m.
Pastor, Carl Klassen
479-4431 — 384-3646

MENNONITE

SAANICH COMMUNITY CHURCH
Meets on
SUNDAY, 10:30 a.m. at the
GORDON HEAD RECREATIONAL CENTRE
1744 Feltham
477-6111 — 477-8012

SPIRITUALIST

OPEN DOOR SPIRITUALIST CHURCH
1800 Cook
Sunday:
7:00 p.m.—Rev. Dorothy Harris
Wednesday:
8:00 p.m.— Mr. R. McEwen, assisted by Mr. B. Robinson
Healing
ATTEND THE FRIENDLY CHURCH BAZAAR, Nov. 13th, 2-4 p.m.

LUTHERAN

GRACE LUTHERAN CHURCH L.C.A.
1273 Fort St.
(Across from Central Junior High)
Pastor: Rev. David H. Metzger
Church Phone 385-4356
Organist: Mr. John Berghuson
9:00 a.m.—The Early Service
10:00 a.m.—Sunday Church School
11:00 a.m.—The Service
Bible Study: Wednesday, 10:00 a.m.
"O COME LET US WORSHIP THE LORD"

LUTHERAN CHURCH OF THE CROSS
Cedar Hill and Cedar Hill Crossroad
Alfred J. C. Jochson, pastor, 477-3881
10:00 a.m.—Divine Worship Service
11:00 a.m.—Sunday School and Bible Class
"A Church Where Families Worship Together"
Evangelical Lutheran Church of Canada
(E.L.C.C.—formerly A.L.C.)
Visitors Welcome

HOPE LUTHERAN CHURCH
MISSOURI SYNOD
1954 Carrick St. at Dean Ave.
The Rev. L. M. Carlson, pastor, 592-2302
Sunday School and Bible Class 9:45 a.m.
Worship Service 11:00 a.m.
A Church of "The Lutheran Hour" and "This is the Life"

REDEEMER LUTHERAN CHURCH
Missouri Synod
Jenkins and Jacklin — Colwood
Langford Area
11:00 a.m. — Morning Worship

PEACE LUTHERAN CHURCH
2295 Weiler Ave. — Sidney
9:00 a.m. — Morning Worship
A. Frederick Otke, Pastor — 478-4480

GOOD SHEPHERD LUTHERAN CHURCH
815 Cedar Hill Road
Rev. Fred Eberlet, Pastor
598-5063
10 a.m.—English Service
11 a.m.—German Service
11 a.m.—Sunday School
Western Canada Synod, L.C.A.

CHRIST LUTHERAN CHURCH OF THE REFORMATION
Worshipping at McCall's Chapel
Johnson and Vancouver Streets
Victoria, B.C.
Pastor R. C. Nast
Worship and Sunday School at 10:00 a.m.

SOCIETY OF FRIENDS

SOCIETY OF FRIENDS
(Quakers)
MEETING FOR WORSHIP
SUNDAY, 11 A.M.
VISITORS WELCOME
1831 FERN STREET

CHURCH OF CHRIST

CHURCH OF CHRIST
3400 Shelbourne St.
Bible Classes, 9:45 a.m.
Morning Worship, 11:00 a.m.
Evening Worship, 7:00 p.m.
479-4819 — 477-6459

UNITARIAN

UNITARIAN CHURCH OF VICTORIA
106 Superior Street
Teenagers in Trouble
Guest Speaker: Dr. Leslie Navran
One Service Only, 10:30 a.m.

A Warm Welcome for You at
GORDON HEAD UNITED CHURCH
4375 Torquay Drive
9:45 a.m.—
"HIGH HOPES"
9:45 a.m.—Church School all ages
7:00 p.m.—Youth and Young Adult Groups
Rev. Franck Patterson, 477-6505

FIRST UNITED
Quadra at Balmoral
Rev. R. A. Faris
Minister-in-charge
Organist: Mary Chard
Choirmaster: Wm. H. Gregory
11:00 a.m.
"FECKLESS, INSIPID APATHY"
Dr. J. Scott Leith
Delayed broadcast CKDA 7:05 a.m.
Church School 11 a.m.
7:30 p.m.
"YOUNG LIFE"

METROPOLITAN UNITED CHURCH
Pandora at Quadra Street
"For a Closer Walk With God"
11:00 a.m.—
Family Sunday
"RELIGION — HOME GROWN"
Dr. A. E. King
7:30 p.m.—
"CHRIST—CENTERED"
Rev. E. Laura Butler S.T.M.
C.G.I.T. Lanyard Service

CENTENNIAL UNITED CHURCH
George Rd. at David St.
(Opposite Colony Motor Inn)
Minister—Rev. John Travis
11:00 a.m.
C.G.I.T. Lanyard and Initiation Service
Speaker, Miss Trudy Palmore
Church School—All Depts.
7:00 p.m.
"BIRTH CONTROL—DISEASE CONTROL—WHY NOT DEATH CONTROL?"
A Panel Presentation with a Doctor, a Priest, a Lawyer
In the Lister Hall (Rear of the Church) 611 David St.
Organist and Director of Music:
Ian B. Westmacott, A.R.C.T.

ST. AIDAN'S UNITED CHURCH
Richmond at Cedar Hill X Road
University Area Church
Minister, Rev. J. Rae Allan
Director of Music
Mrs. Vera Barclay
9:30 a.m.
WORSHIP
S.S. Kindergarten to Senior
11:00 a.m.
MORNING WORSHIP
Bethany Church Parade
Sunday School Kindergarten to Grade 3
Nursery Provided

Oak Bay United Church
Mitchell and Granite
Rev. Alexander Calder
Rev. D. B. Sparling, D.D.
ORGANIST—R. W. Kroeger
Youth Leader—R. Fuller
10:00 a.m.
CHURCH SCHOOL
SUNDAY SCHOOL
Nursery Provided
OUR FAIR SHARE
Hi C & Kairos—7:30

FAIRFIELD UNITED CHURCH
Corner of Moss and Fairfield Road
Minister: Rev. H. W. Reeler, Ph.D.
Organist: I. A. N. Beadle, Mus. D.
11:00 A.M.
"IN PRAISE OF FOLLY"

Belmont Ave. United
Belmont Ave. at Pembroke St.
Rev. Murray Henderson B.A.
11:00 'The River's Edge'
Classes from Babies through 13 during the 11:00 service
7:00 p.m.—Young People's Meeting
"A Friendly Community Church"

Esquimalt United Church
Admirals at Lyall
Minister: Interim Supply
11:00 a.m.
BIBLE CENTRED PREACHING
ALWAYS A WELCOME

JAMES BAY UNITED
Corner Michigan and Menzies
11:00 a.m. —
Morning Worship
Sunday School for All Ages
Rev. K. M. Wood
Serving the James Bay Area

CADBORO BAY UNITED CHURCH
2625 Arbutus Road
Morning Worships, 10:00 a.m.
Minister: Rev. Bob McLaren, D.D.

ANGLICAN SERVICES
TRINITY XXIII

Christ Church Cathedral
Rockland and Quadra
8:00—Holy Communion
9:30 Family Eucharist
Instruction:
The Rev. J. Lancaster
11:00—Mattins
Sermon: The Dean
4:00—Choral Evensong
5:15—Family Eucharist
Instruction:
The Rev. J. Lancaster
7:30—Evensong
Sermon:
The Rev. Roy Hoult
Weekdays
Mattins 9:00 Evensong 5:15
Holy Communion
Tuesday 11:00
Thursday 7:00

ST. JOHN'S
QUADRA AT MASON
Remembrance Sunday
8:00 a.m. Holy Communion
9:30 a.m.
Family Communion and Church School
11:00 a.m. Matins
Sermon: Bishop Calvert
(Nursery facilities at 9:30 and 11:00 a.m.)
4:00 p.m. Evensong
Sermon:
Rev'd. A. F. Gowing
Thursday 10:15 a.m.
Holy Communion and Litany

ST. MARY'S
ELGIN ROAD
The Parish Church of Oak Bay
The Ven. Hywel J. Jones, L.Th., Rector
8:30 a.m.—Holy Communion
9:30 a.m.—Family Eucharist (Nursery Facilities)
11:00 a.m.—Mattins (Nursery facilities)
Preacher: The Rev. Michael Birch
4:00 p.m.—Evensong
Preacher: The Rector
SUNDAY SCHOOL
11:00 a.m.—All Depts.
Week Day Holy Communion
Tuesday 7:30 a.m.
Thursday 10:30 a.m.

St. George the Martyr
Cadboro Bay and Maynard Roads
Rector: The Rev. Canon C. P. Bishop
8:00 a.m.—Holy Communion
9:30 a.m.—
The Young Church
11:00 a.m.—Morning Prayer
Preacher: The Rector
9:30 a.m.—Boys and Girls in Chapel in Lower Hall.

ST. MATTHIAS
Richardson and Richmond Ave.
Rev. Canon J. Rogers, B.A., B.D.
Rector
8:00 a.m.—Holy Communion
10:30 a.m.—Morning Prayer, Church School, Nursery
4:00 p.m.—Evening Prayer
Thursday
10:30 a.m.—Holy Communion

ST. BARNABAS
Belmont and Begbie
7:45 a.m.
Mattins and Holy Communion
11:00 a.m.
Sung Mass and Sermon
(Nursery facilities)
7:30 p.m.
Solemn Evensong and Sermon
Holy Communion Daily
Rector
The Rev. Canon B. T. Page, M.A.
384-2578

ST. PHILIP'S
Cor. Lansdowne and Nelt
OAK BAY
Rector: The Rev. John Vickers
Sunday, November 14th
8:30 a.m.—Holy Communion
10:15 a.m.—"Remembrance Day" Service—Parade Guides, Brownies, Scouts and Cubs
7:30 p.m.—Special service of SONG AND PRAISE
Dedication of Memorial Organ by The Venerable H. D. Jones
WEDNESDAY, November 17th
7:30 p.m.—Holy Communion
"The Ministry of Healing"
8:15 p.m.—Bible Study

ST. SAVIOUR'S
Henry and Catherine St., Victoria West
Vicar:
Rev. P. V. Atkinson
8:00 a.m.—Holy Communion
10:00 a.m.—Holy Eucharist
1st and 3rd
Mattins, 2nd and 4th

ST. LUKE'S
(Corner Cedar Hill and Cedar Hill X Road)
Serving the Cedar Hill, Shelbourne, Richmond and University Area
Rector:
The Venerable C. E. F. Wolff
8:00 a.m.—Holy Communion
9:30 a.m.—Family Eucharist and Instruction
11:00 a.m.—CHORAL EUCHARIST
7:30 p.m.—Evensong

ST. MICHAEL'S
4733 West Saanich Rd.
8 a.m.—Holy Communion
11 a.m.—Mattins, Church School
Rev. W. E. Greenhalgh, Rector

ST. PAUL'S
1375 ESQUIMALT ROAD
8:30 a.m. — Eucharist
10:30 a.m.—Mattins
(Nursery and Church School)
CANON G. H. GREENHALGH

ST. PETER'S
St. Peter's Road at 3915 Quadra
8:30 a.m.—Holy Communion
10:30 a.m.—Choral Eucharist
Wednesday 10:30 a.m.—Eucharist
Rev. E. W. S. Gilbert, Q.D., B.A., B.D.

Guyana Calls Shots

By JOHN WEYLAND

GEORGETOWN, Guyana (AP) — This is a South American country where most citizens trace their ancestry to Asia. It is run by a black Socialist prime minister whose chief foe is a light-skinned Marxist.

Guyana also happens to be a country with lots of bauxite, the stuff that turns into aluminum. Recently the government nationalized the largest business, a subsidiary of the Aluminum Co. of Canada. It now is eyeing the No. 2 producer of bauxite, the Reynolds Aluminum Co. of the United States.

Linden Forbes Burnham, the 48-year-old prime minister, wants co-operatives to become the dominant force in the economy. He has set up a governmnet board to control imports and fix their prices. He is trying to drive foreign banks out so his own national bank will enjoy a monopoly.

"Any country which does not own and control its financial institutions is not truly independent and could still be termed a colony," Burnham says. "And any Guyanese who believes it is not right to win and control what is Guyanese is a traitor and anti-national."

This is a dramatically different kind of talk in what used to be sleepy colonial British Guiana, but it's mild compared with what comes from Cheddi Jagan, the opposition leader.

He calls his People's Progressive Party part of the international Communist movement.

BROUGHT IN AS SLAVES

People of Indian descent — Asian Indian, that is — make up the majority. They were brought in as indentured labor after the black slaves were freed in the 19th century. The blacks, who run to smaller families, found themselves outnumbered eventually. Now they are 30 per cent of the population of 750,000. A mixture of Chinese, Amerindians and European races is a still smaller minority.

Voting tends to be almost exclusively by race. The East Indian leader would almost inevitably have taken power if his name wasn't Cheddi Jagan. He alienated some of his people with doctrinaire Marxism. He won the first election with universal suffrage in 1953. But Britain suspended the constitution to ward off what it called the threat of a Communist dictatorship. Later, a system of proportional representation was introduced to block Jagan again.

Burnham used to be chairman of Jagan's party. He set up his own People's National Congress, and became prime minister in 1964 through a coalition with the small United Force party. Four years later he received a clear parliamentary majority. Last year Burnham proclaimed Guyana a "co-operative republic," ending allegiance to the monarchy.

CHARGE RIGGING

Both Jagan and a fellow East Indian, Fielden Singh, the United Force leader, claim Burnham rigged the last election. They charge that subsequently he loaded the police and army with blacks to insure his continuance in power. His opponents assert Burnham nationalized Demba, the Alcan subsidiary, last July to stir up nationalism and submerge racial animosity working against him.

Nationalization was decreed when the government insisted on taking over management of Demba.

The compensation of $53 million was one-third of the value Alcan put on the property.

The money is to be paid over 20 years at six-per-cent interest. It is to come from profits, which could fail to materialize.

Guyana's Asians and blacks live together on what usually appear to be friendly terms. In private conversations they tell of a general wariness and refusal to mix.

HIGHEST IN CANADA is a title that can already be given to the giant Mica Dam, 85 miles north of Revelstoke. The earthfill dam is 640 feet high at the end of its third year of construction. Another 160 feet will be added next year after the snow melts, to make Mica the highest earthfill dam outside Russia.

Bringing Planning to People

HAMILTON (CP) — In an effort to "bring stability and protection to some of our older neighborhoods," the city of Hamilton has embarked upon a scheme aimed at bringing almost everyone into the urban planning process.

Questionnaires have gone out to people in six neighborhoods on the fringe of the downtown core, asking them a variety of questions about their neighborhood and what they think of it.

From the information received, the planning department, with the help of citizen committees, will develop long-range conceptual plans for each area. Then, at public meetings, everyone interested will have a chance to discuss the plans. Changes will be made, more meetings held, and the plans finally presented to city council. The end result will be a plan conceptual in nature, but one which will become fairly rigid because the people themselves settled upon it.

It's a massive experiment in people power, one that Planning Commissioner Robert Bailey calls "the biggest of the kind that we know of."

Hamilton has a history of involving residents in long-range planning, so there was no opposition from elected officials when the present plan was proposed by civic staff.

USED BEFORE

Community involvement has been used frequently in developing neighborhoods so people moving into the areas have been able to exercise a measure of control over future development. Now the city is turning to the core area.

One of the problems encountered in the core areas, Mr. Bailey says, is overcoming the fears of older people who, when they see a conceptual plan, are afraid it will go into effect immediately.

"We've got to be able to reassure them that what we're talking about is not going to happen tomorrow. It may happen in 20 years, perhaps, but not tomorrow."

One short-term benefit may be in zoning bylaw changes.

"I think we'll find that in some cases the existing zoning is completely out of phase with the times. That may be the first thing that needs changing. We may have to set up a program of rezoning."

The questionnaire to householders asks them how they feel about such things as traffic, distance to parks and schools, yard space, street cleaning and repair, noise levels and overhead wiring.

TO FOLLOW WISHES

All replies will not be acted upon and all suggestions will not be incorporated into the final plan because most laymen have little knowledge of the theory of planning, and many suggestions therefore may not be valid. But the hope is that by taking into account the wishes of the majority of the people from the outset, solid, workable plans can be drawn.

"There will have to be a quick educational process regarding planning," Mr. Bailey says. "But most of all, we must teach them that something can be done."

A major complication is the existence of mixed, and often incompatible, land uses in older neighborhoods. It is not a simple matter to move a factory in order to make a neighborhood wholly residential. The value of the vacated land often rises to the point where the only economically feasible way to use it is to zone it for skyscraper construction. And it sometimes turns out that people prefer not to exchange their present factory neighbor for a future multi-storey neighbor.

SOLUTIONS DIFFICULT

There are no instant solutions to such problems, but Mr. Bailey hopes the questionnaires and meetings will show what the owners and residents feel is desirable for the area.

It is hoped to have the first of the neighborhood plans ready by mid-January. Then the planners will move on to the others one at a time, aiming to finish with the last of the six by April 1, 1973. Each neighborhood covers about 200 acres.

The planning commission said the system ensures a good chance of retaining something of the flavor and character often evident in older neighborhoods. But at the same time, each neighborhood would have to fit into a general picture. Compromises — and diplomacy — would be necessary.

"There are the needs of the local people and there are the needs of the city as a whole," Mr. Bailey says. "It won't be easy to reconcile those differences in many cases. Someone will have to make sacrifices for the good of the others."

Canada Adds $14M

WASHINGTON (CP) — Canada has agreed to channel a further $14 million into the Inter-American Development Bank, the bank announced Friday, bringing the total Canadian contribution to $74 million although Canada is still not a member of the bank.

Bank president Antonio Ortiz Mena and External Affairs Minister Sharp agreed to the new funding in an exchange of letters. The money is being administered by the bank for economic, technical and educational projects in Latin America.

Sharp advised the bank nearly four months ago that Canada would seek full membership and the proposal is being considered now by other member countries.

Canada has supplied money to the bank for seven years under a special arrangement by which Canada is consulted about loan proposals and the funds are used to buy Canadian goods and services for Latin American projects.

Nineteen Anxious Students In Search of a Project

Nineteen able-bodied young students from Mount View Senior Secondary School are looking for a job, and they don't expect any wages if they find one.

They are part of a construction class at the school which needs a project for the school term.

What they want to build is something which can be pre-fabricated on the school grounds, teacher Doug Collis said. This could be a two-car garage, he said, or perhaps a summer cottage shell, a boathouse, or even an addition to a house.

The only cost involved to the person donating the job would be the cost of materials, Collis said. The project would also have to be transported from the school to the site, he said.

Anyone with a suitable project in mind is requested to contact Collis.

Expert Backs Breathalyser

A Victoria police expert gave strong support Friday to the breath analysis machine, under attack in provincial court by motorist Ralph Pashley, 51, of 3946 Cedar Hill Crossroad.

Identification officer Bernard Brennan told the court he "thoroughly believes this instrument to be accurate." He was called by prosecutor Peter Birkett in a case in which defence lawyer Dermond Owen-Flood is attacking the Borkenstein Breathalyser as unreliable.

The trial is of critical importance because the machine is used across Canada and a precedent-setting rejection in court could curtail its use by police forces as a weapon in impaired driving prosecutions.

Judge M. L. T. Drake adjourned the trial to Monday for Crown and defence summations. Judgment is expected a week later.

Brennan testified he did not think the machine was subject to the random error claimed by Owen-Flood. The police officer said that in eight years of use he had found that the breathalyser had a maximum error of .01 per cent above high readings and .03 below low.

Defence witness Dr. Kenneth Thornton, a pathologist, had testified earlier that the machine could be made unreliable by power surges, dirt particles, the medical condition of the accused (Pashley is a diabetic), other medical factors and random error.

SAANICH ORATORIO CHOIR
"GLORIA" ★ VIVALDI ★ HAYDN ★ PURCELL
Plus other sacred and classical works.
Conductor: Helmut T. Janzen Organist: Jack Lanaghan
Soloists: Erika Kurth, Soprano; Arthur Weibe, Tenor; Elinor Bertram, Contralto; Ron Birmingham, Bass.
SUNDAY, NOV. 28 — 3:30 p.m.
METROPOLITAN UNITED CHURCH, Quadra & Pandora
SUNDAY, DEC. 5 — 3:00 p.m.
ST. MARY'S CHURCH, Ladysmith
TUESDAY, DEC. 7 — 8:00 p.m.
ST. AIDAN'S UNITED CHURCH, Cedar Hill X Rd.
Tickets: $2.00, $1.00 reduction students and O.A.P.
Obtainable at Western Music, 1108 Blanshard
383-3278.

Rev. Walter Lang
Executive Director, Bible Science Association of U.S.A.
TUESDAY, NOV. 16th—7:30 p.m.
"SCIENCE AND THE GLORIES OF CREATION"
Mr. Lang has recently returned from a tour of the Mid-East, including Mt. Ararat, where Noah's Ark rested.
HOPE LUTHERAN CHURCH
1924 CARRICK ALL WELCOME

TRADE-A-TAPE at CORONA STEREO TAPE CENTRES
2540 Douglas 388-5811

Dial-a-Thought
NOTE NEW NUMBER
592-1442
Dr. J. B. Rowell
JEWS
'WAR IS CERTAIN'

Since 1912
There's a Lot to Do Tomorrow
—and Every Day,
Like walking in the woods or playing with the kids or puttering around the house. Careful driving? It's a great investment!
THE SANDS FAMILY AND ASSOCIATES
Victoria—388-5155, 383-7511
Sidney—656-2932
Colwood—478-3821
Nanaimo—753-2032

SUBURBAN
1971 FORD CORTINA GT
$2357
PHILCO RADIO FREE
386-6131

A SACRED CONCERT
Featuring
The Couriers
of Harrisburg, Pennsylvania
plus The Centurions
of Kelowna
SATURDAY, NOV. 27, 8:00 P.M.
Oak Bay Junior High School
Tickets: Advance $1.75, General Admission $2.00
Available at: Leslie's Christian Supply, Saunders & Hitchman Sales and Service, British Importers (Clothiers) Ltd.

Store Information 382-7141
EATON'S
THERE'S MORE FOR YOU DOWNTOWN
BUYLINE 388-4373

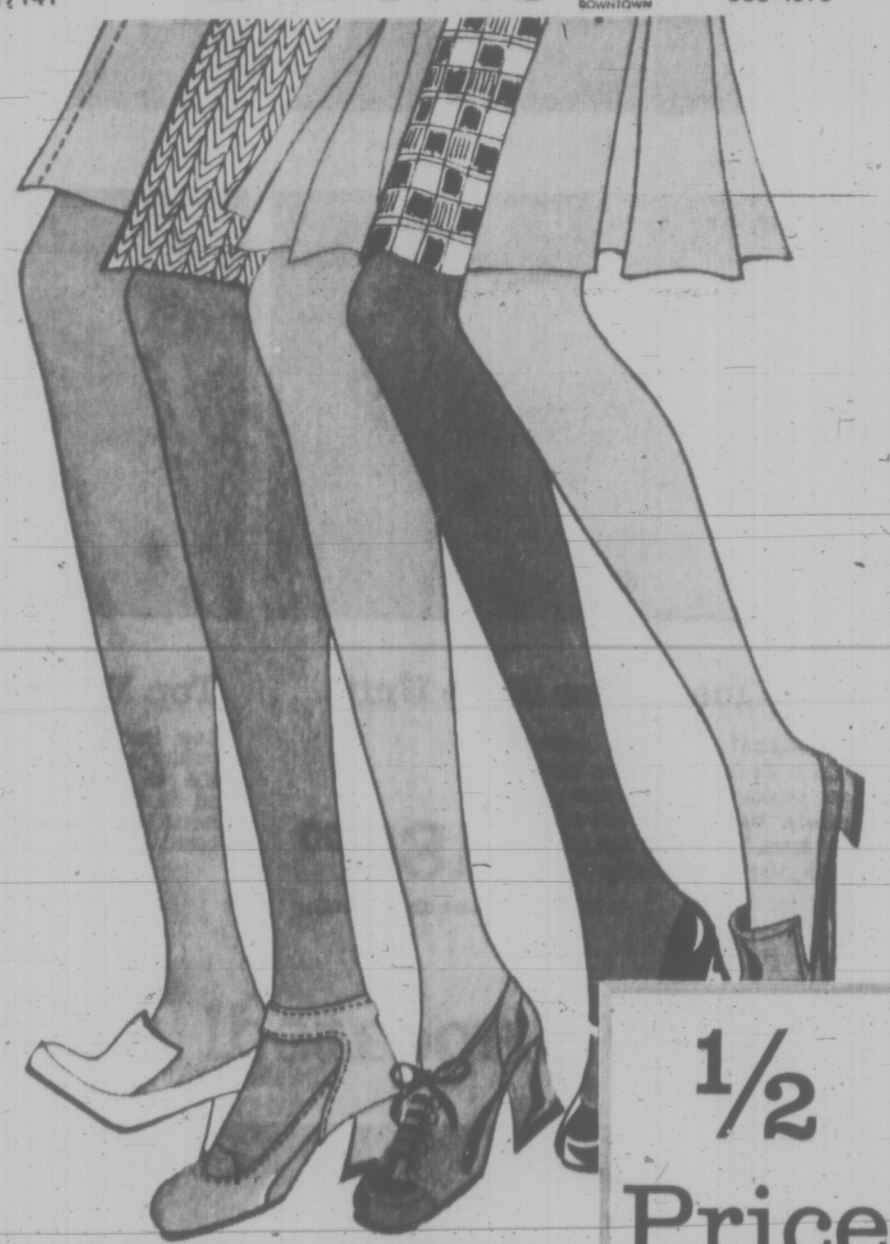

1/2 Price
Hanes Panty Hose
The dress sheers you love for after-five occasions and for making your legs look their beautiful best any time of day . . . Hanes makes them, and now for a limited time only you can afford to buy several pairs. Reinforced panty section, nude heel and demi-toe; colours of Barely There, South Pacific, Town Taupe, Barely Black, Loam and Mayfair.
Petite, Medium, fits 4'1" to 5'4"
Medium, Tall, fits 5'4" to 5'8"
X-Tall, fits over 5'8"
Reg. 2.50 Sale, each 1.25
Hosiery, Main Floor
Capsule Fashion Shows And Wig Demonstration
Happening Monday, Nov. 15th on the Floor of Fashion—Three Shows Daily
Informal showings of the newest looks for the holidays . . . at-home, dining, sportswear and daytime fashions, too . . . plus, an informative demonstration of R & M wigs. Three showings: at 12:15 p.m., 1:15 p.m. and 3:15 p.m.

1½ Hours No Cost Customer Parking in Eaton's Covered Car Park

EATON'S

THERE'S MORE FOR YOU DOWNTOWN

Store Information 382-7141

Eaton's Saturday Store Hours
9.00 a.m. to 5.30 p.m.

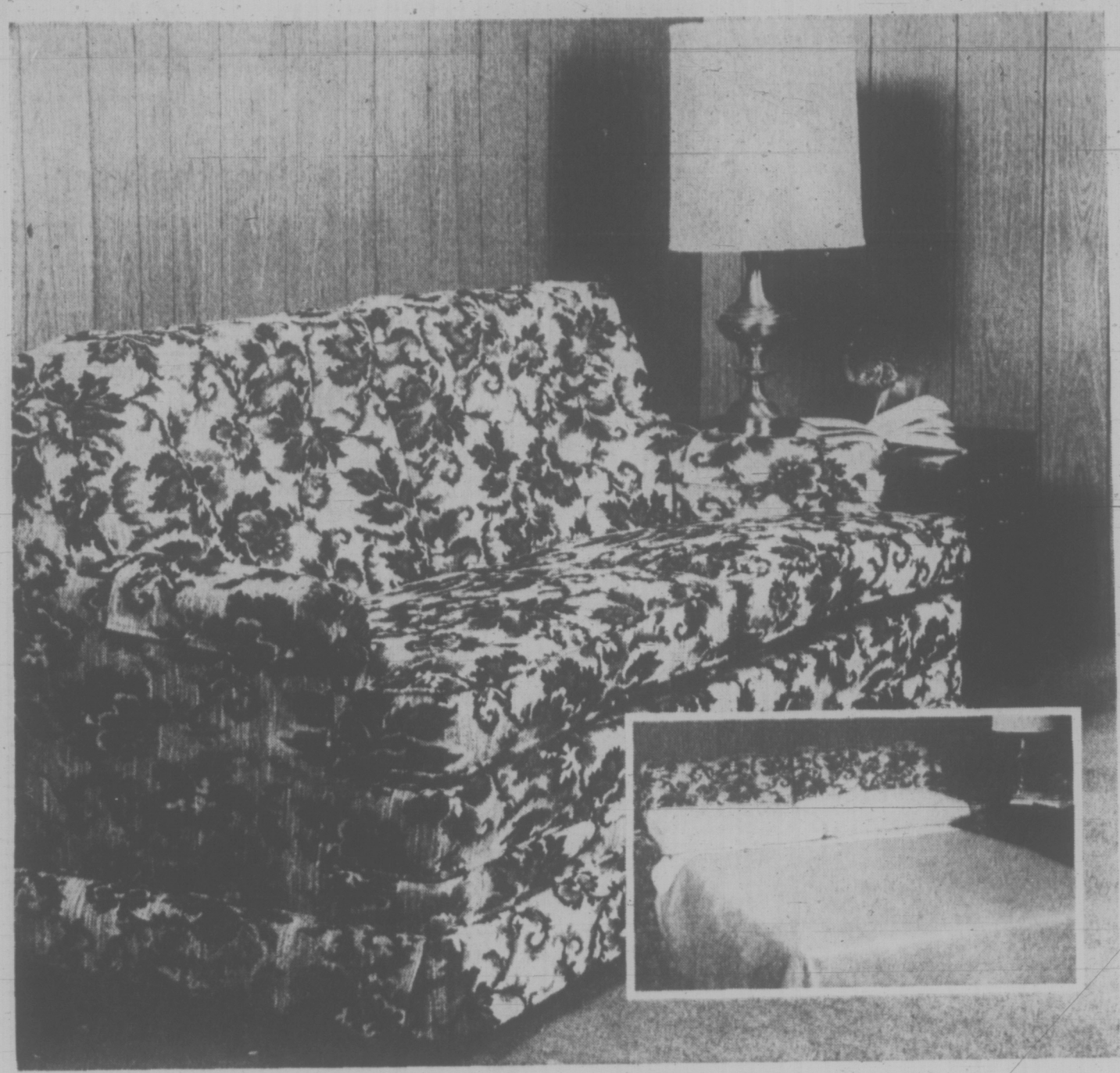

Only On Sale Do You Get Simmons Quality In Devon Hide-A-Bed At Such A Low Price

Sale, **389.00** No Down Payment: Terms Available

Simmons' sale of hide-a-bed sofa lets you buy a beautiful, functional piece of furniture without overtaxing your budget. Opens up to a full size bed with deepsleep mattress. Will solve your problem of "putting up" overnight guests. And it's a lovely piece of furniture you'll be proud to have in your living room or den. Traditional style, covered with a rich-looking nylon and rayon fabric in avocado or ginger, with semi-attached pillow back, self deck, pleated valance and arm caps. Buy now at sale price and be ready for the festive season when you may need extra seating and sleeping accommodation.

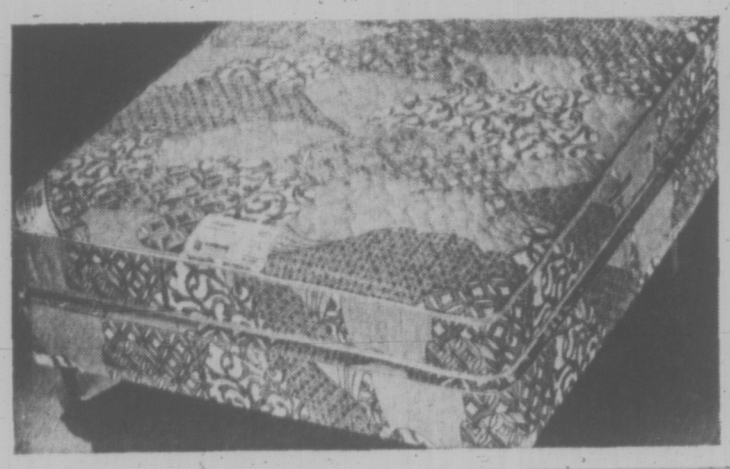

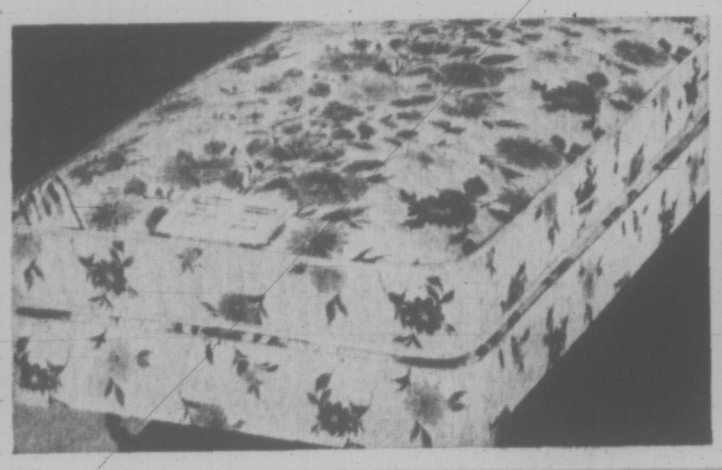

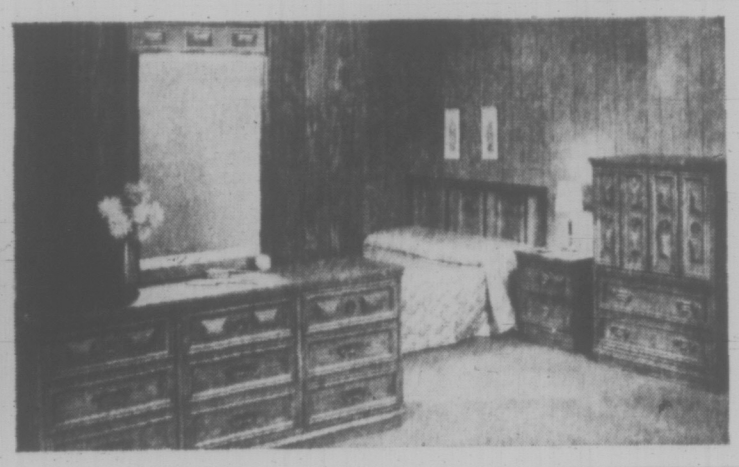

Save On Queen Size Sleep Unit

Simmons' "Celestine" group, with decorator cover by Oscar de la Renta, foam quilting and 1" foam padding to pamper your every restful moment. Mattress has 405 coils, 2 layers of ⅛" foam. Box spring, with 88 coils, white felt. **Sale, Mattress or Box Spring,** each **189.00**

No Down Payment: Terms Available

Top Value Springdream Ensemble

Low cost sleep unit, with Simmons' top quality workmanship built into every inch. 405 coil, foam quilted mattress suppored by an 88 coil heavy duty box spring. Has a metal bed frame and multi-buttoned headboard. 3'3" only. **Sale, complete** **129.00**

No Down Payment: Terms Available

Sleep Units, Second Floor, Home Furnishings Building

Sale Suite Has Spanish Oak Finish

Kroehler made. Moulding, decorative appliques of solid oak. Dovetailed drawers, with mahogany bottoms. Consists of 72" Triple Dresser, with framed mirror; 2 door, 2 drawer Chest, 60/54 Hearboard. 2 drawer Night Table, **extra 59.00.**

Sale, 3 pcs. **449.00**

No Down Payment: Terms Available

Furniture, Second Floor, Home Furnishings Building

Offer Repeated! A Complete Sell-Out Last Time

Low Priced Dining Suite With Salem Maple Finish

Sale, 5 pcs. **129.99**

No Down Payment: Terms Available

In case you missed out last time, here's another chance to save on this charming Colonial style dining group. An Eaton exclusive, rugged and sturdy, constructed from solid hardwood to stand up to the rigours of a busy family. Companionable Round Table (52" dia. extends to 54"), topped with heat-stain, chip-resistant, wood-grain patterned plastic. 4 Mate's Chairs have saddle-shaped seats, with turned spindle backs and legs. Buy now for your dining room, games room or cottage while it's exceptionally low priced. Extra Mate's Chair, **16.99**.

Furniture, Second Floor, Home Furnishings Building

WEATHER
Today and Sunday:
Mainly Sunny. Details Page 2

Victoria Times

WEEKEND EDITION

88th Year No. 131 ★★★ VICTORIA, B.C., SATURDAY, NOVEMBER 13, 1971 10 CENTS DAILY 20 CENTS SATURDAY

Hijacker Offered 'Chute, Then Clubbed by Pilot

8 Hours Of Terror End Well

CALGARY (CP)—Eight hours of high altitude terror ended early today when the pilot of a hijacked Air Canada jet clubbed the hijacker with a fire axe.

An Air Canada spokesman said Captain Vern Ehman of Montreal knocked the bandit unconscious with the flat side of the emergency axe. The hijacker's attention had been diverted by an offer of a parachute as the DC-8 approached Calgary International Airport at 3,000 feet. Passenger jets do not carry parachutes.

RCMP today identified a man in custody after the hijacking as Paul Joseph Cini, 27, of Calgary. No charges had been laid, however, and the matter has been referred to the attorney-general's office.

Police said Cini would not appear in court today because a doctor described him as "medically unfit." He was in hospital with concussion and a two-inch gash in the back of his head.

HAD GUN AND DYNAMITE

The hijacker, a short-swarthy man with dark, curly hair, said he was a member of the Irish Republican Army and identified himself only as "Dennis." He was armed with a gun and 10 sticks of dynamite.

RCMP said the hijacker purchased his ticket under the name of Dennis Munro and that Cini had been identified by his fingerprints.

A sawed-off shotgun was recovered as well as two rounds of live ammunition and parts of a shell which had been fired into a partition separating the DC-8's flight deck from the cabin. An undetermined quantity of explosives also was recovered.

The Air Canada jet, flight 812 from Vancouver to Toronto, was hijacked Friday afternoon shortly after it took off from the Calgary airport with 118 passengers, 101 of whom had boarded at Calgary.

The large aircraft, a "stretched" version of the DC-8, landed about 12:05 a.m. MST today with only the nine crew members and the hijacker aboard.

The passengers earlier were released at Great Falls, Mont. None was harmed. They were flown to Toronto on an Air Canada relief plane from Calgary early today.

When the aircraft landed, the hijacker was whisked off to Calgary General Hospital by ambulance for treatment of his lacerated head.

The Calgary landing ended an unprecedented Canadian hijacking saga during which the plane zig-zagged through skies over Alberta, Saskatchewan and Montana.

It all started in late afternoon just east of Regina when the hijacker, who used the name Dennis, held a gun on a stewardess and demanded $1.5 million ransom and a flight to Northern Ireland.

He diverted the plane to Great Falls, Mont., 300 miles southwest of Regina, where $50,000 was waiting for him.

The money was raised by bankers in the city of 70,000 while the aircraft circled for more than two hours.

A sheriff's office secretary delivered the money, packed in a suitcase, to the airport. The hijacker had demanded that a rope be lowered from the cockpit to enable the money to be brought aboard, but the money was put aboard through the normal entrance.

The $50,000 was recovered by RCMP in Calgary after the plane landed.

While the money was being delivered, an FBI agent tried to talk with the pilot by radio, but was warned the hijacker had a radio set. The communication then ceased.

Edwin Valkomener, manager at Great Falls International Airport, directed surveillance of the DC-8 from his office. He never took a telephone from his ear. It was connected in a conference call

Continued on Page 2

ACCUSED HIJACKER . . . recovering in hospital

THANK GOD YOU'RE SAFE is message steward Philippe Bonny receives from his girlfriend after hijacked plane landed safely in Calgary.

HAPPY LANDING is written on faces of hijacked passengers as they travel in bus from Great Falls, Mont. airport to downtown hotels after release from plane. They were later flown to Toronto.

ECONOMY SPUR, JOBS DEMANDED

Times News Services

OTTAWA — Canada's provincial premiers will gather here Monday to demand federal initiatives to curb unemployment and spur the economy.

Ontario's Premier William Davis is expected to take a leading role in the discussions, seeking federal assistance for a new make-work program he announced during the provincial election.

Premier Bennett, meanwhile, said he will raise the possibility of a guaranteed annual income as proposed by the Senate Report on Poverty.

The federal government has thrown the agenda open to discuss all phases of the economy and a lively debate is expected. Three background stories are on Page 21.

'Only Draft' —PM Office

Times News Services

OTTAWA — Prime Minister Pierre Elliott Trudeau's office has confirmed that the excerpts published Friday by The Canadian Forum were based on a cabinet document but said it is "only one draft of a study prepared for official discussion at one stage in the preparation of documents to be submitted to the cabinet."

There was little other immediate reaction to the report which says a government agency with broad powers should be set up to control foreign investment in Canada.

The report was prepared by a committee under National Revenue Minister Herb Gray and delivered to cabinet about six months ago. It has never been officially released.

Opposition Leader Robert Stanfield called on the government to deny the authenticity of the Forum version or "stop playing the secrecy game."

The full text of the Gray report should be made public so Canadians could debate the issue on the basis of all available information, he said in a statement.

CALLS REPORT WEAK

NDP Leader David Lewis said he does not doubt the authenticity of the Forum summary, which shows that the Gray report is even weaker than the recommendations of the Commons external affairs committee last year.

Managing editory Abraham Rotstein, an associate professor in political economy at the University of Toronto, said Friday he thinks cabinet members who do not consider foreign investment a problem are blocking release of the report in Ottawa.

Proposals in the report revolve around a "screening agency" which could be either a tribunal or an agency responsible to a cabinet minister.

"In light of the government's industrial strategy, the screening authorities would seek to secure the best possible deal from foreign investment and to block its entry where it is not beneficial."

IMPACT

The agency, the report suggests, would be concerned with the impact of exports, imports, research and specialization on such things as industrial efficiency, the level of economic activity and employment and the quality of goods and services in Canada.

"The guiding principle would be that Canada cannot do everything for itself and must, therefore, specialize between industries . . ."

Last year a Commons committee headed by Ian Wahn, Liberal MP for Toronto St. Paul's, recommended that all enterprises be brought under Canadian control.

The report reiects schemes to buy back control of companies now owned by foreign interests as being too costly and not necessarily effective. Both the majority control and the key sector proposals would involve purchasing firms now foreign-owned.

COLLISION COURSE

The report says national governments and multi-national enterprises are on a collision course.

It details the growing size, power and influence of multinational enterprises and suggests that eventually the world's economy could be dominated by 300 or 400 of them, mostly United States controlled. Some could have up to one million employees.

It says the growth of these super companies is likely to mean that national governments will lose the ability to control their own destinies.

MORE BOMBS FOR VIETNAM

WASHINGTON — President Nixon said Friday that the rate of withdrawal of U.S. forces from South Vietnam will be increased by 50 per cent and that 25,000 GIs will be home for Christmas.

However, Nixon added that U.S. bombing raids supporting the South Vietnamese forces may have to increase to cover the increased Vietnamese role in the war. Story on Page 42.

Soldiers Flee Town

PHNOM PENH (AP) — Cambodian soldiers abandoned the ruins of Rumlong today after a 19-day Communist siege, leaving behind more than 400 wounded, the high command announced.

The garrison escaped in small groups from the town 52 miles northeast of the capital, and about 30 of the 1,000-man garrison so far have reached Cambodian lines, the command said.

At the same time, fighting close to Phnom Penh forced Cambodian authorities to cut radio communications with the outside when a battle erupted near the government radio station 10 miles from the capital.

Loss of Rumlong leaves a four-mile stretch of Highway 6 in guerrilla control and only Highway 1 to Saigon was open to regular traffic.

Ford Announces Price Increases

DETROIT (AP) — Ford Motor Co. today led off the anticipated flood of new-car price increases in the United States as it increased the price of its small Pinto by what it described as an average of $94 and its imported Capri by $119.

American Motors and Chrysler also have price increases in mind but have not specified the amounts. General Motors said it will make an announcement about possible price increases soon.

INDEX

	Page
Births, Deaths	32
Books	16
Churches	46
Classified	32
Comics	44
Entertainment	14-17
Family	26-28
Finance	10, 11
Radio	33
Sport	12, 13
Travel	30

India, Pakistan Row Is Mindbender—Indira

NEW DELHI (UPI) — Prime Minister Indira Gandhi today returned from a three-week tour of western capitals and said a peaceful solution to the tensions between India and Pakistan "is exercising my mind and also the minds of world leaders."

The prime minister said her trip to six Western countries had resulted in a better understanding abroad of the situation in East Pakistan. But she could not say how long it would be before some solution was found.

Mrs. Gandhi's return to New Delhi coincided with reports that Pakistani President Yahya Khan had made some moves toward talks with East Pakistani rebel leaders.

It was learned in New Delhi that the West Pakistan government has communicated with rebel leaders in Calcutta through U.S. diplomats.

Sources said messages had been delivered to officials of Bengali leader Sheikh Mujibur Rahman's Awami League party now holding positions in the rebel Bangla Desh government. Americans served as message carriers.

"They acted only as a post office box," said one source.

Mrs. Gandhi said it was doubtful rebel leaders would negotiate without Rahman, who at last report was being held in custody in West Pakistan.

As Mrs. Gandhi returned, there were reports of fresh fighting between Indian and Pakistani forces along the Western border of East Pakistan.

MARINER ENTERING MARS ORBIT TODAY

PASADENA, Calif. (AP) — Its quarter-million-mile journey nearing an end, Mariner 9 is plunging toward a tiny "window" in the sky of Mars from which a burst of its engine is to drop the spacecraft into an orbit about the planet.

If the 15-minute firing of the retro-rocket today is successful, Mariner 9 will become the first spacecraft to orbit another planet. Two Russian probes also are on their way to Mars.

The rocket burst is to send the 2,200-pound spacecraft into an egg-shaped orbit in which it will pass within 725 miles of the Martian surface. Its instruments will photograph terrain and measure surface and atmospheric radiation.

Scientists are speculating about how much surface detail Mariner 9 will be able to photograph through a haze apparently kicked up by a dust storm — the worst on the planet in 70 years of observations from earth.

Concessions Asked for RCs

BELFAST (AP) — Opposition leaders called today for the temporary suspension of the Northern Ireland Parliament as a step toward ending the country's violent divisions.

During the suspension, they want talks by all sections of the community—political parties, churches and unions—to work out a new legislative system acceptable to the Roman Catholics.

Gerry Fitt, leader of the Social Democratic and Labor party, put forward the scheme as a means of finding what divides and what could unite the Catholic and Protestant communities.

"I am confident one could find many things on which we agree," he said.

While Parliament was suspended, he said, Britain could run Ulster through an appointed commission, using the existing civil service.

PLAN UNDER STUDY

Political sources said the scheme is under study by the British government, which has not yet rejected it.

It would not, however, be likely to appeal to the Protestant-based Unionist party, which regards the Ulster Parliament as the cornerstone of

Continued on Page 2

Yablonski Slayer Sentenced to Die

WASHINGTON, Pa. (AP) — Aubran W. (Buddy) Martin was sentenced to die in the electric chair today. He had been convicted Friday of murder in the slayings of United Mine Workers insurgent Joseph A. (Jock) Yablonski and his wife and daughter.

The sentence was passed by the same jury which had found Martin guilty. First the seven women and five men heard a defence plea to spare Martin's life and the prosecutor's demand that he be sent to the electric chair.

The Washington County jury found the 23-year-old defendant guilty Friday of murdering Yablonski, his wife, Margaret, and daughter Charlotte, on Dec. 31, 1969.

Martin was named a trigger man in the slayings allegedly committed by three persons for a payment of $5,200.

The murders occurred less than a month after a bitterly contested UMW election in which Yablonski had unsuccessfully opposed incumbent President W. A. (Tony) Boyle. Yablonski had challenged the election as fraudulent.

Sale Grounded

PARIS (AP) — The French government will buy back 50 Mirage jet warplanes that were sold to Israel for $50 million prior to the six-day war in 1967, but never delivered because of an arms embargo.

The French foreign ministry said today the aircraft — which never left French soil — will be used to equip the French air force after repurchasing arrangements have been completed with the Israelis.

Although Israel paid for the planes, former president Charles de Gaulle ordered them kept in France after the Middle East war broke out.

The Israelis had been pressing for delivery of the planes and up to now had expressed no interest in the French plan to buy them back.

Relations between Israel and France deteriorated after de Gaulle expressed favor for the Arab side in some aspects of the conflict.

A settlement of the warplane issue could be a first step toward the warming of French-Israel relations.

MAFIA SERIES STARTS MONDAY

The Mafia does exist. It is not, as some people have contended — with questionable motives — a myth created by the press and law enforcement agencies.

It is the bulwark of organized crime in the United States and its tentacles reach deep into parts of Canada as well.

Author Nicholas Gage, investigative crime reporter with the New York Times, has documented these assertions in an unusual book, "The Mafia Is Not an Equal Rights Employer," and the Victoria Times has obtained exclusive rights to reprint excerpts in a series of six articles starting Monday.

This series tells how the Mafia got its start, who the top men are, how they control gambling, drugs, prostitution and other rackets, and how they have moved into legitimate business.

Don't miss this exciting and informative Series, starting Monday in the Victoria Times.

80 BOATS AND MARINE

SO MANY GOOD BUYS!
All in stock.

SAIL

CRESCENT Sloop—15'6"
JOLLY BOAT—18' English.
CORSAIR Sloop—18'
BUCCANEER Sloop—24'.
HAIDA 26. Loaded. Reduced.
SHARK 24.
Sloop—Custom 28' diesel.
Sloop—30' custom, choice of 2.
RAWSON 26.
GRAMPIAN 26—Demo.
GRAMPIAN 26—New.
GRAMPIAN 30—Demo. Custom.
AQUA CATS—2 for cheap.
STARCRAFT—F.G. 12'6" low cost.

POWER

29' custom Cruiser, Twin Volvos, 48'6" motor launch. Diesel.
32' Sedan. Lapstreak. Diesel.
20' BERTRAM V-o.
26'6" GREW. Express.
32'6" CHURS. Diesel.
17' Cabin Runabout.
43' Raised deck—Twin Diesel.
24' FIBREFORM 1970.
18' BRANDLMYR. 50 h.p. O.B.
26'6" STARFLIGHT.
36'8" TOLLY Twins.
46' Cruiser Diesel—Reduced.
32' SUPERCRAFT—Twin Diesel.
25' BERTRAM—Express.
33' Sedan—Gas—Older.

WINTER DEALS
TRADES — FINANCING

National Properties Ltd.
Marine Division
for
EXECUTIVE YACHTS
2270 Harbour Road
Sidney, B.C.
656-1212 or 383-1233 (24 hrs.)

M M M M M M M M M

MERCURY MARINE

FIBERFORM BOATS
14' to 24'

18' FIBERFOAM — "Voyager" 130 H.P. Volvo, mechanical steering, foam flotation, complete top. Was $5200 NOW $4688

18½' FIBERFORM "Surf Rider", 140 H.P. Mercruiser, mechanical steering, foam flotation, complete top, 50 H.P. Merc. ML. De luxe Calkins trailer $2795

— USED DEPT. —

14'6" K and C Thermoglass, 65 H.P. Merc. El. and trailer. $1495

MERCURY OUTBOARDS
4 H.P. TO 135 H.P.

MERCURY MARINE
SALES and SERVICE
Cloverdale and Oak
385-1457

M M M M M M M M M

OAK BAY MARINE
SALES and SERVICE

"End of Season"
SALE

VISIT our sales department this weekend and ask us about our low, low prices on all BOATS and MOTORS.

—SAILBOATS

— BROKERAGE

— WINTER STORAGE

AUTHORIZED DEALERS
for
EVINRUDE — OMC
VOLVO PENTA

K and C Thermoglass
and Starcraft

For your convenience we're open 7 days a week

598-3393

USED BOAT AND TRAILER
12-ft. plywood runabout c.w. home-built trailer.
A BARGAIN—$195

WINTER
STORAGE RATES
—up to 9½ H.P.—$1 per month
—9½ to 40 H.P.—$2 per month
—over 40 H.P.—$3 per month

COAST POWER
MACHINES (1961) LTD.
2520 Gov't. St. 382-8291

"BOSUN'S"
WIDE WORLD OF SAILING

Cal — C and C — Alpin
Vega and Singoalla

FLASH!
The NEW C and C 27 has just arrived. Come and view it at our docks — ALBINS, VEGAS, CALS and CROWNS also on display.

Bosun's Charters Limited offers a wide range of used pleasure craft in both sail and power, including several fine ocean cruisers. Write or phone for our current listings.

at Clarke Bros. Marina
SIDNEY, B.C. 656-3421 (Collect)

FIBREGLASS MATERIALS

Resin $6.95 Gallon
Cloth—Acetone, matting

"OPEN"
SATURDAY MORNINGS
9 Until 1

PELAGIC PACIFIC
IND. LTD.
4 Huron St. 386-1811

CANOE COVE MARINA

Sidney, B.C. 656-3915

WE REQUIRE listings on boats in the 20' to 32' range; inboard, and inboard-outboard power. We have a good selection of power cruisers from 34' and up and also several excellent values in used inboard marine engines.
NEW 37', 41', 48' and 53' CANOE COVE fibreglass yachts. Inquire now about the savings available through our early spring delivery plan.

PHILBROOK'S
SHIPYARDS LTD.
MARINE ENGINE OVERHAULS
2324 Harbour Rd., Sidney
656-1157

24-FOOT CRUISER, OFF SEASON buy, 115 hours on fresh water cooled engine. 383-2871.

18'6" MONK BRAND NEW PLYWOOD and fibreglass, with cabin 384-9797.

10' KAYAK, $75
658-8049

80 BOATS AND MARINE

18' K AND C THERMOGLASS, full camper top, sleeper seats, Volvo inboard - outboard. $2950. 656-3252.

14 FT. GLASPAR RUNABOUT, 40 h.p. Johnson electric start, excellent ski boat. First $700 takes. 479-1393.

22' INBOARD, CEDAR PLANK hull, rebuilt Ford motor. Fast and very seaworthy, needs paint. $500 firm. After 6 p.m., 388-9253.

AL'S BOAT TRAILERS — SPECIALISTS in CUSTOM BOAT trailers and all TYPES OF REPAIRS. 383-8233.

BRITISH SEAGULL OUTBOARDS
SALES — PARTS — SERVICE
VIC LAWNMOWER HOSPITAL
834 Johnson 386-8338

DEMONSTRATOR 55 H.P. BEAR Cat outboard, reduced $200. Philbrook Shipyard Ltd., 2324 Harbour Road, Sidney. 656-1157.

ORR MARINE
3-71 G.M. Diesel, 3-1 Allison Gear, rebuilt.
31 Erie St. 382-5813

15' PETERBOROUGH BOAT, 35 H.P., trailer and accessories. $500. 385-2790 after 6.

PETE'S TENT AND AWNING, boat covers and upholstery. Call 383-6959.

2,000-LB. TEENEE TRAILER, electric winch and 20-h.p. Johnson. 383-1579.

LIKE NEW — 15½ FT. Sangster 45 Chrysler motor, Road runner trailer, etc. $1,885. 592-1758.

AL'S BOAT
AND CAR UPHOLSTERY
10612 McDonald Park Rd., 656-3568

AL'S 1970 TITLTING TRAILER 1100 lb.s Excellent condition. $175. Phone 477-6094.

10½' PLYWOOD PRAM, 1½ H.P. Neptune, $55. 479-1496.

24' MONK DESIGN INBOARD cruiser, $2300. Phone 592-4129.

40 H.P. AND 25 H.P. EVINRUDE motors for parts, $45. 652-3089.

92 SPORTING GOODS

GORDON'S SPORTING GOODS
1030 Hillside Ave. 382-5815

NEW GUN SPECIALS

ITHACA Bolt action .243, reg. $159.95, special $119.95; COOEY-WINCHESTER, all calibers, reg. $114.95, special $92.00; SAVAGE PUMP .30-30, reg. $121.00, special $79.95; SAVAGE O-U .222 and 20 ga., reg. $125.95, special $100.00; ANSHULTZ CIL .222, reg. $199.95, special "$125.00; WINCHESTER model 10, 300 mag., reg. $229.95, special $165.00; B.S.A. Bolt 30-06, reg. $169.95, special $135.00; B.S.A. Bolt 7 mm mag., reg. $169.95, special $135.00; WINCHESTER model 100 .243, reg. $199.95, special $125.00; RUGER Bolt all calibers, reg. $210.00, special $170.00; SAVAGE 99F lever .284, reg. $193.50, special $130.00; SAVAGE 110 de luxe left, 30-06, reg. $181.50, special $125.00; Brno Bolt 30-06, reg. $199.95, special $125.00; SAVAGE 110 Premier left .243, reg. $269.95, special $165.00; ITHACA 500 O-U 20 ga., reg. $269.95, special $225.00; ITHACA 500 O-U 12 ga., reg. $269.95, special $225.00; Brno Vent rib O-U, 12 ga., reg. $219.95, special $150.00; ITHACA 200 E double, 20 ga., reg. $244.95, special $200.00; ITHACA 100 double 20 ga., reg. $189.95, special $155.00; FRANCHI light O-U 20 ga., reg. $299.95, special $199.95; FRANCHI 48 ALVH auto. 12 ga., reg. $228.95, special $150.00; FRANCHI 48 AVH auto. 12 ga., reg. $238.95, special $157.00; ITHACA de luxe auto 12 ga., reg. $189.95, special $120.00; MOSSBERG Vent Pump 12 ga., reg. $114.95, special $75.00; MOSSBERG Plain pump 12 ga., reg. $69.95, special $65.00; REMINGTON 878 auto., 12 ga., reg. $158.95, special $95.00; MOSSBERG BOLT .410, reg. $59.95, special $40.00; REMINGTON 870 pump 12 ga., reg. $109.95, special $95.95; REMINGTON 110 auto. 20 ga., reg. $219.95, special $140.00; WINCHESTER auto. 12 ga., reg. $149.95, special $99.00; WINCHESTER pump 12 ga., reg. $145.95, special $90.00; UNIVERSAL Magnum double 12 ga., reg. $159.95, special $100.00.

MANY USED GUNS at similar reductions.

—TERMS AVAILABLE—

CHOOSE from 400
NEW or USED

8 mm Mauser W. bayonet $69; 14x9.3 Suhl drilling $195; 12 Browning auto. rib $159; 12 Eibar, dble. 3" $79; 12 single $35; 243 Husq. 4x $169; 243 Win. auto. $155; 270 Win. — 4x $199; 30-30 Marlin $89; 8 mm Brno old style $159; 30-06 Super Safari $139; 9 mm Browning $75; 9 mm Luger $129; 22 Colt positive $59.

SALES WITH SERVICE

ROBINSON'S
1307 Broad 385-3429

ROYAL OAK SPORTING GOODS
Sporting Goods are your best Xmas presents. Fishing, hunting, hockey, bikes, skis, badminton, tennis, soccer, baseball.
EQUIPMENT and ACCESSORIES
Easy Parking — No Crowds
Charge — 479-4232
Royal Oak Shopping Centre

READY CASH
Loaned on all guns, swords, etc. We buy — trade — sell. Antique weapons of all sorts.
B-J TRADING CENTRE
Opposite Pet Shop
617 Johnson St. Tel. 383-9512

ANTIQUE GUN SHOW SPONSORED by Vancouver Island Arms Collectors' Association Sunday, Nov. 14, 10 a.m.-5:30 p.m., held at Canadian Legion Hall, 1616 Blanshard. Adults 50c, students 25c.

GO-CART, 49 MCCULLOCH 6 h.p., good condition., $160. Phone after 5, 479-5821.

303 HUNTING RIFLE, BRAND new, factory conversion, never fired, $50 firm. 477-4291.

RAY'S SPORTS CENTRE
SKATE SHARPENING
1492 Douglas 385-6312

SPECIAL ON ARBALETE SPEAR guns. $10.95 up. Scuba Shop 832 Fisgard.

NEAR NEW 30-30 WINCHESTER with 3x9 Bushnell scope. $150. 478-1898.

2 SNOWMOBILES FOR SALE OR trade for pickup or camper. 383-2316.

SKI BOOTS WOMEN'S SIZE 8. Double boot. Boot tree included. 479-2168.

MUST SELL FULL SET GOLF clubs, cart and bag, $75. 382-1018.

PARKER HALE CUSTOM 1 303 Zoom scope $125. 383-5461.

93 STOVES AND FURNACES

ELECTRIC RANGE EXcellent condition $100. Phone 382-7639.

OIL STOVE, COMPLETE WITH water tank and 50-gallon oil tank, $35. 386-6892.

LARGE OIL SPACE HEATER, has hot water coil, oil tank and stand. 384-9510.

ELECTRIC RANGE, MOFFAT, automatic controls, $139. Phone 384-6408.

CHEAP, BEST OFFER, ELECtric stove with garbage burner, complete, 385-0508.

WESTINGHOUSE ELECTRIC 30" range oven timer, best offer. 477-3183.

2 OIL SPACE HEATERS WITH thermostatic fans, $75. 384-1958.

40" ELECTRIC STOVE. 388-5596 after 5 p.m. weekdays.

OIL BURNER, TANK AND stand, $30. 592-3078.

96 CAMERAS, SUPPLIES AND PHOTO FINISHING

KONICA CAMERA
DEMONSTRATION

FRI. 6-9 p.m.
SAT. 11-4 p.m.

MR. VIC DAY
Sales Rep.

Here to answer all your questions at
Simpsons-Sears
388-9111, local 203

96 CAMERAS, SUPPLIES AND PHOTO FINISHING

SEE OUR GREAT XMAS
GIFT SELECTION

Binoculars from $19.95
Enlargers from $39.95
Cameras from $13.88

BOOKS!

Before you buy that XMAS GIFT—
Check the
SELECTION
PRICES
AND SERVICE
at
ELECTRIC EYE
1006 Broad 386-0333
Helping YOU get BETTER pictures is OUR business

MEET
AL DODGE ETS
at Victoria Photo Supply
HILLSIDE
Shopping Centre Store
Al will be demonstrating Elmo cameras and projectors on Friday Nov. 19 and Saturday Nov. 20 in our new Hillside store. The FP-H Dual 8 projector lets you show both regular 8 mm and super 8 with instant changeover. Ask Al about it!

One-day service on color processing with jumbo prints.
12 exposure roll — just $2.99. 20 exposure roll — $4.49.

VICTORIA PHOTO SUPPLY
Hillside Shopping Centre
and
1015 Douglas Street

UNCLAIMED—MUST BE SOLD
Cameras — 35 mm, Reflex; Pentax, Canon, etc. Polaroids most models. Movie cameras — projectors. Bargain prices.
B-J TRADING CENTRE
Opposite Pet Shop
617 Johnson St. Tel. 383-9512

HILTON
PHOTO SUPPLIES LTD.
Trans-Canada Highway
Chemainus
Vancouver Island's Finest
Photo Supply Centre
Drawer 750 Ph. 246-3311

CASH PAID FOR USED CAMeras, accessories, darkroom supplies.

— TRY US—
ELECTRIC EYE
1006 Broad 386-0333

WELL KEPT BOLEX 16 M.M. matched lenses, case, filters, $285. 383-2187.

MAMIYA C33 PROFESSIONAL. New $456, $250 or closest offer. With extras. 385-1847.

97 FURNITURE

JUST ARRIVED

Victoria's most extensive selection of fine chesterfields. Nationally known brand makes and styles from

$198.00

CONTINENTAL HOME
SUPPLY LTD.
Corner Johnson and Quadra
851 Johnson St. 386-2458

SALE MONDAY ONLY 9 A.M.-6 p.m. Phone 385-7848. ¾ bed, dresser and mattress, $30. 2 end tables, $2 each. 2 large chests, $10 each. 2 basket chairs, $2 each. 2 sideboards, $25, $5. Davenport, $15. Mattress, full size, $5. Chest of drawers, $10. Dresser, $10. Bicycle, lady's, $20. Bookcase, $5. 3 pair drapes, $5 pair. Record cabinet, $5. Coffee table, $10. 2 scales, $2 each. Hamper, $2. Mirror, $2. Suitcase, $3. 3, 775x14 white wall tires, $5 each. Baby's coat, $25. 2 single beds, $30 each. Car warmer, $4. Utility table, $2. 2 hot plates, $2 each. Ironing board, $5. Chairs, card table. Radio, $25. Admiral TV, $100. Ladies' racoon fur coat, size 14, $20. 1223 Oxford Street.

PROFESSIONAL STRIPPING
SANDING AND STAINING
FURNITURE
FREE ESTIMATES
386-1759

EXCELLENT CONDITION, BUNK bed and mattresses. Can also be used as twin beds. Size-child or adult $110. Seven-drawer desk, with black fibreglass top. $30. 383-4384.

KILSHAW'S
AUCTIONEERS
Buy — Sell — Appraise
1115 Fort 384-6141

PAY CASH AND SAVE
See Our Ad Under Miscellaneous
PANDORA FURNITURE LTD.
NEW AND USED FURNITURE
1056 PANDORA AVE.
383-6319

DISPLAY SUITE OF ALL NEW quality Spanish style furniture reduced to sell now. Call agent J. Snare 386-2458 eves. 382-6062.
Continental Home Supply

LUNDS
— AUCTIONEERS —
WE BUY AND APPRAISE
926 FORT 386-3368

WE SPECIALIZE IN 3-ROOM groups, Bedroom, kitchen and living room from $399.50. Macdonald Furniture Mart, Pandora and Broad. 383-1171.

COUNTY SOLID WALNUT CHEST of drawers with bookcase hutch top, cost $359. Perfect condition. $125. 386-6437.

VILAS MAPLE 6 DRAWER dresser with mirror, bedside table to match. 2 Cogswell rockers. All new condition. 384-9706.

LOVELY CHESTERFIELD suite, in gold and green, excellent condition, $200. 2 platform rockers and ping pong table. 478-3174.

SOLID WALNUT DINING ROOM suite, $225. Complete Bell and Howell movie projector set and camera. $100. 479-1962.

FURNITURE — CARPETS
Cleaned in your home
For free estimates call 382-5532
Ambassador Home Service

6-PIECE DINING ROOM SUITE, $125. 2-piece brown chesterfield suite, $65. 3-piece dinette suite 592-2912, 592-4498.

ROUND OAK TABLE, $65. Large old oak sideboard, $90. $100 for both. 383-1727.

TWIN BEDS WITH HEADboards, like new; $100. 382-9020 Eves.

WE BUY YOUR FURNITURE, household goods, pictures, tools, etc. Best cash prices. 386-0462.

HUB FURNITURE
Buy and sell good used furniture.
715 Johnson 384-6425

LARGE STUDENT DESKS, ready to finish; French Provincial ornamental fireplace. 477-8401.

DUNCAN PHYFE DINING ROOM table, $60. Deep upholstered chair, $40. 384-6044.

HALL OR ENTRANCE TABLE IN fruitwood, Queen Anne, like new, $40. 26"x30"x12". Phone 477-3516.

2 SINGLE BEDS WITH MATtresses, $15; 1 double bed. Good condition. 598-2838 after 5:30.

NEWLY UPHOLSTERED LOVE seat, blue-gold nylon brocade, $135. Phone 598-1091.

SURPLUS MOTEL FURNITURE Reduction prices — chesterfields. 384-0633.

DINING ROOM SUITE, BEDroom suite, excellent condition. 478-1141.

DOUBLE HOLLYWOOD BED with headboard, good condition. 592-7753.

RESTMORE HOLLYWOOD BED, single, clean, $22. 383-9638.

NEW TEAK COFFEE TABLES, low-line styling, $25 each. 478-2369.

97 FURNITURE

ARMLESS GOLD DAVENPORT, converts to ¾ bed, $20. 388-5701.

HIDE-A-BED, GOOD CONDITION, $60 or offers. 382-0827.

KITCHEN TABLE, ARBORITE top, 4 chairs, $45. Phone 384-6408.

ONE DOUBLE BED, ONE dresser, $45. 382-7546.

STUDENT'S DESK, 3 DRAWERS, ready-to finish, $25. 479-7538.

ONE OF A KIND RATTAN 5-piece dinette suite, $150. 598-2906.

3-MONTH-OLD DOUBLE BED, box spring and mattress, 477-3582.

COUCH, $70; DOUBLE BED, $15. 382-5725.

CHESTERFIELD SUITE, 2-PCE, Brown gold, as new. $130. 382-7425.

98 TV, STEREO, RADIO SALES and SERVICE

YOUR CHOICE
19" Color TVs
RENT TO OWN PLAN
$16.00 Month SATISFIED!
Apply to Purchase

RENT TO OWN
25" and 26" Color T.V.'s
$20.00 Month

Phone Today
MAIS TV RENTALS
385-2435

RENT OR RENT
TO OWN
Rent a 1971 color or black and white TV, Zenith or Electrohome. Lowest prices in town.
CITY CENTRE TV
3970 Shelbourne
University Heights Mall
477-6971 658-8385

DOWNTOWN HEADQUARTERS
FOR
AMPEX
ELECTROHOME
HITACHI
RCA
ZENITH
SALES—SERVICE—RENTALS
KENT'S LTD.
742 FORT 383-7104, 383-3513

NEW 1 ONLY 19" COLOR PORtable Channel Master TV, reg. $548, now $519. New 1 only AM-FM Channel Master stereo receiver with 8 track cartridge player complete with speakers $179.95. New 1 only RCA solid state AM-FM stereo amplifier, tape and record player jacks complete with speakers $169.95. Used 1 only 21" Viking console TV $68.88. Used 1 only 21" RCA console TV $99.50.
QUADRA SERVICENTRE
3514 QUADRA 385-6422

PANASONIC IS YOUR KEY FOR GIFTS!! Use our lay-away plan for cassette recorders, digital clock radios, stereos and TV and a hundred other Panasonic choices.
BUTLER BROTHERS
1720 383-6911
(Opposite the Bay)

TV RENTALS
SPECIALS
from $7 per month
THE BEST TV
RENTAL SERVICE
MAIS FURNITURE
1821 Cook 385-2435

7 OLDER TVS, AS IS, SOME with picture and sound, need improving. $45 the lot. 10 radios, table models, most working. $45 the lot. 7 phonos, small models, 2 stereo, need repairs, as is, the lot $25. One console phono mono, $22. 382-0733.

TELEFUNKEN STEREO COMPONents can't be beat. Operette tuner amplified model reg. $279.95, now only $219.95.
ATLAS STEREO and TV
763 Fort St. 385-2712

DYNA PAT-4 PREAMP, SONY 3100 power amp. Dial 1019 changer, 15" 3 way speaker system. Whole or in part. No reasonable offer refused. 592-6002.

FAST ACCURATE REPAIRS TO car radios, cassettes and tape decks.
BURNSIDE CAR RADIO
350 Burnside E. 385-7379

AUTHORIZED PHILIPS DEALER
TV RENTAL SALES-SERVICE
ELECTRON
100 W. BURNSIDE RD. 383-5432

GREGG'S TELEVISION
AND RADIO SERVICE — 658-5487
Guaranteed Repair
Govt. Certified Technican

COLOR TV
FACTORY DIRECT TO YOU
PHONE 598-5733

CABINET STEREO, 1 YEAR old. Turntable AM-FM radio, tape deck. Best offers. 478-4801, after 6.

STEREO SPEAKER IN TEAKwood boxes and guitar amplifier. 598-5635.

21" ADMIRAL COLOUR TV, JUST overhauled, $195. Phone 384-8296, after 5.

SILVERTONE PLAYER WITH Garrard changers, speakers and headphones. $75. 477-5872, 5-6 p.m.

MOTOROLA 8 TRACK CAR stereo, mount and 3 tapes, 3 months old, $60. 658-8817.

DYNA FM STEREO TUNER, AS new, $75. Classical and jazz records, $1.50 each. 382-2634.

PHILLIPS TV, 22", NEW. PICtures tube, $78 or acceptable offer. 384-9113 Sun. and Eves.

MOTOROLA FRENCH PROVINcial 25" colour T.V. 350 Richmond. 383-2880, 477-3982.

23" DUMONT BLACK AND white TV, highest offer. 598-2964 before 7 p.m.

19" T.V. WITH STAND AND rotor antenna, excellent condition. $150. 592-0320.

23" CONSOLE VIKING BLACK and white TV, 2 years old. $70. 382-7544.

21" ADMIRAL CONSOLE in stand-on TV, 2 years old. Excellent. $65. 382-7425.

ADMIRAL PORTABLE TV. AS new. 592-3990.

CHISHOLM COMBINATION TV all working. $80. Phone 656-3603.

21" TV IN GOOD WORKING order. First $35. 386-0710.

ZENITH CONSOLE TV, 5 YEARS old, good working order. 383-6255.

MCINTOSH MA5100, PAIR AR3A speakers. Offers. Phone 592-3679.

AMPLIFIER AND PRE-AMP, reasonable. 478-1141.

99 GROCERIES, MEAT AND PRODUCE

THE WAREHOUSE WHOLESALE Food Distributors. 47 Songhees Rd. First turn left — 100 feet past Johnson St. Bridge, and Oakcrest. 3475 Quadra. Prices effective Fri., Sat. Open to the public daily 9 a.m. to 9 p.m. Open Saturday 'til 8 p.m. We reserve the right to limit quantities.
Ready-to-Eat Hams, ¾ Skinned Whole or Shank, Lb. 48c. Fresh, Lean Pork Spare Ribs, 3 Lbs. $1; Sliced Cooked Meats, 3 pkgs., Chicken, Turkey, Etc., 69c; Ready-to-Eat Shankless Pork, Picnics, Cryvac, lb. 39c; Purex Bleach, Large 64 oz. 39c; Oven Ready Turkeys, 18-26 lb. utility, lb. 39c. Captain Crunch Crunch Cereal, Large, 11-oz. pkg. 39c; Libby's Beans with Pork, 2 14-oz. tins 49c; Libby's Fancy Tomatoes, 2 19-oz. tins, 49c; Wieners, No. 1 Top Quality, 4 to lb. 39c; Fresh, Lean Boston Pork Butt Roast, lb. 49c. Turkey, Hind quarters, all dark meat, lb. 37c. Canada Choice, Lean Roast of Beef, Ranch Style, lb. 69c. Apples, B.C. Red Spartan, Fancy 4-lb. cello bag, 4 lbs. 55c; Carrots, Fresh, Local, No. 1, 3 lbs. 25c; Cabbage, No. 1 Local, Solid, green heads, lb. 7c; Coffee, Jameson's Turkish Reg. or Fine, lb. 79c; Mom's Margarine, 2 lbs. 69c; Sun Rype Blue Label Apple Juice, Large 48-oz. tin, 39c; Clark's Tomato or Vegetable Soup, tin 10c; Sunlight Liquid Detergent, Large 32-oz. 59c; Coffee Mate Kreamer, Large 11-oz. Jar, 79c.

APPLES
Macs, Spartan and Golden Delicious. 1865 Haldon Rd., Saanichton 652-2181.

WILLIAMS QUALITY MEATS
Hot honey basted
Bar-B-Que'd chicken $1.69 ea.
795 Fort St. 384-1613

BARDWIN COOKING-EATING apples, 8c lb. 3332 Aldridge St., 592-9334.

VICTORIA MEAT MARKET
S-T-R-E-T-C-H-E-S your food dollar
625 JOHNSON STREET

99 GROCERIES, MEAT and PRODUCE

HARVEY'S MEATS

Pork chops (end cut) 79c lb.
Legs of pork (whole or half) 63c lb.
Whole boiling fowl 33c lb.

FREEZER SPECIALS

SIDES OF RED BRAND BEEF

GUARANTEED TENDER 73c LB.

SIDES OF PORK 43c LB.

BUDGET Terms Available
Turn in to our free parking lot while shopping
Closed Wednesdays

HARVEY'S
2709 Quadra St. 383-2031

WHY PAY MORE?

BEEF FOR YOUR
FREEZER
Fronts — 55c lb.
Sides — 65c lb.
Hinds — 75c lb.
Gov't. Inspected.

ALBERTA MEAT
DISTRIBUTORS LTD.
1811 Cook St. 383-3012

THE B. WILSON CO. LTD.
MEAT DEPARTMENT

VARIETY MEAT PACKS
25 lb. $21.95
50 lb. $35.95
100 lb. $69.50
Wild meat processed 10c lb

TOP RED BRAND BEEF
Cut and wrapped — sides 69c lb.

FREE LOCKERS
Budget terms, 100% guaranteed

Open Monday-Friday, 9-5
536 HERALD ST. 382-3444

SPARTON APPLES 6C LB. Small sizes 3c lb. 4955 Highgate Road, 658-5634. Highgate Road is off Hillside Road, which is off Pat Bay Highway, near Beaver Lake Park.

SHOP AT "THE WAREHOUSE" Wholesale Food Distributors, 47 Songhees Rd., first turn left — 100 yr. past the Johnson St. Bridge. Open daily, 9 to 9; Sat. till 6 p.m.

APPLES APPLES APPLES
Tons of apples and pure apple juice at Saanich Orchards, off Stelly's X Road. Phone 652-2009.

APPLES FROM ORCHARD TO you. Large 10c, small 5c. Sparton, Red and Golden Delicious. 1820 Stelly's X Rd. Phone 652-1461.

APPLES
Crisp and Juicy.
5c and 10c a lb.
1892 Prosser 652-3337

SPARTON, 25 LBS. $2.25; SMALL 10 lbs. 70c; Golden Delicious, 25 lbs. $3.20. 1441 Ocean View off Doncaster. 382-0625.

FIRBANK FARM
1180 ROYAL OAK
Farm fresh eggs
Open Daily 9-5:30 p.m.

WESTERN MEATS
"Freezer Meat Specialists"
3553 Happy Valley Road
478-1621 Eves. 478-2820

APPLES, EATING AND COOKING
5c pound. 478-1532.

100 MISCELLANEOUS FOR SALE

WOOD-IN HAND
Hand made children's toys and furniture. Other wooden articles made to order. Also repairs done. Order now for Christmas. To view call 382-1602.

LIONEL TRAIN SET, 4 STEAM engines, one diesel, 15 cars, automatic coupler, switches, houses, bridges, etc. Over 100' track, 3 train master transformers, KW and TW, $125. 478-7444.

ADMIRAL DISHWASHER FOR Christmas. "A Great idea". See models from $249 at BUTLER BROTHERS.
1720 Douglas 383-6911
(Opposite The Bay)

3 PAIRS OF SKIS, SKI BOOTS, boy's and girl's skates, boy's bike; 4 W.W. tires, 775x14; boy's suit, size 12; girl's plaid duffle coat, size 8; boy's rubber boots, size 3 and 4. 592-6105.

2 GOLD PRESENTATION SET and old stamps and coins, $200 the lot. 1 squirrel stole, $35. Lady's grey fur fabric jacket with hood and winter coat. Both for $16. 386-9351.

½ PRICE
Clearance of all records, 3 days only. Includes classical, ethnic, rock, etc. Terrific selection. HOBBIES, Royal Oak Shopping Centre. 479-7814.

SET OF SHAKESPEARE BOOKS, Electrohome stereo Glen Miller Albums, assortment of records, silver, green wool rug, 9x12. Chairs and miscellaneous items. 382-6973.

SPEED-QUEEN AUTOMATIC washer; Gibson refrigerator, 12 cu. ft.; living room-dining room and hall rugs with underfelts, gold color; all items like new condition. 592-4273.

1895 RESTORED NEWCOMBE piano, bench Metronome; lazy-boy chair and Ottoman; new pair lady's size 10, white figure skates in case; Caldene lady's riding breeches. 386-3895.

CHROME ARBORITE KITCHEN set table and 4 chairs $40. Easy washer, wringer, top, with pump $35. Both excellent condition. Step-ladder, garden shears. Cheap. 489-6866.

UNCLAIMED MUST BE SOLD AT bargain prices. Radios, tools, DIAMOND RINGS, rifles, etc.
B-J TRADING CENTRE
Opposite Pet Shop
617 Johnson St. Tel. 383-9512

HERBAL REMEDY TREATments available for all diseases. Contact your local herbalist, 6154 Broughton, back entrance, or call 384-6742.

16 FRAMED DOOR MIRRORS, 14x50." $25 the lot, or $2 each. 400 12x12" egg flats, for accoustics. Assorted LP's, mostly Pop. 383-7807.

DE LUXE BLACK UPHOLSTERED bar, and sink. Elegant iron craft table, plate glass top, with 5 chairs. 2 3-piece sectional suites. 3 carpets. 477-3252.

SNOOKER TABLE 4X8, SNOOKer and pool balls, $300. 3 640x13 used U.S. Royal tires. Chains for 13" rims. 385-2109.

1000 WATT DIMPLEX HEATER, electric rust $69.50; sell $49.50. 12" Zenith TV and stand, like new, $95. 383-1424.

OIL FURNACE, TWO 250-GAL. oil tanks. Aluminum and steel galvanized roofing, used brick, bath tub, toilets, sinks. 478-3634.

9X15 TRILAN BEIGE RUG, $30; 6x9 Trilan beige rug, $15; child's muck rubber boots, size 2, like new, $6.50. 598-3837.

14-CU. FT. LATE MODEL 2-door frost free fridge and freezer combination, $159. Trade. 384-7813. All Temp.

RANCH STYLE DINETTE SUITE, walnut arborite, 6 chairs, $50. Hostess chair $20; student's microscope $7. 592-7041.

NEW ELECTRIC TYPEWRITER, $140. Beautiful nearly new muskrat jacket, $125. Phone 386-7681 evenings and weekend only.

HIGH CHAIR, PLAYPEN, POTTY chair, childs clothing, 6 months to 3X. 2 snowsuits. Ladies clothing, size 12. Reasonable. 382-5409.

COPPERTONE VIKING DE luxe dish washer, 2 years old, good condition, $150. 592-1953 or 592-2171.

TWO 6-YEAR CRIBS, $35; $30. Bassinette, $5; bathinette, $10; twin stroller, $20; high chair, $3. 598-2503.

GOOD USED APPLIANCES -
VAN ISLE VARIETY
945 Kings 384-4336, 383-0206

2 SPEED, LIKE NEW, ½ PRICE. Telescope and tripod complete, new models. 479-4557.

NEAR NEW 6 FT., 1500 WATT baseboard heater, $25. Phone 656-6596.

BORG GREY COAT, NEW CONdition, $25. Hardly worn. 477-3078.

BABY CARRIAGE, GOOD CONDItion, $15. 386-3953.

INCINERATOR BARRELS
$4.50. Free delivery. 383-1328

VIKING SQUARE WRINGER washer. Like new. $60. 656-4953.

100 MISCELLANEOUS FOR SALE

A WAREHOUSE
OVERLOADED WITH
CARPET! CARPET!

Save up to 50%

E.G., 2-Tone NYLON SHAG JUTE or SPONGE
ONLY $4.95 sq. yd.
in FOUR Colors

HARD TWISTS from
$7.85 sq. yd.

HEAVY PLUSH SCROLL
ONLY $7.85 sq. yd.

KITCHEN CARPETS
$6.85 sq. yd.

OZITE—with SPONGE backing
$3.19 sq. yd.

CARPET TREND
185 Langford St., 386-7501
(just across Bay St. Bridge)

23" 1970 RCA COLOR TV, $395. King size bed with headboard and bedside fables, $100. Drop leaf walnut dining table, 5 lyre-back chairs and buffet, $45. Chesterfield suite, pale green brocade, $20. Pale rose French Provincial chair, $15. Brown nylon recliner, $40. Chest of drawers, $10. Walnut dresser and bureau, $20. 2 bookcases, $7, $5. Table saw, $40. No reasonable offers refused. Saturday to 3 p.m., all day Sunday. 388-9456.

MARY'S CREATIVE ART
World-Wide Known "Ship" Lampshades
Mobiles of Various Colors
Wall Ornaments and Hangings
Hobby Products of Finland in Kit Form
Unique Hand-made Jewellery
CERAMIC STYLE
Orders Taken for Christmas
BUT YOU MUST ACT NOW!
See Us at 628 JOHNSON ST.

FUN TO USE!
(For Young and Old)
"GEM SPARKLE" ROCK POLisher complete with fan-cooled motor, only $15.95. Requires grits and polish set, $4.95 for 3 months supply. Tumbler has quiet, durable rubber barrel and is guaranteed for 12 months at THE ROCKHOUND SHOP, 830 Tolmie Ave. Tel. 386-5341. Closed Mon. Open Fri. to 9 p.m.

SEWING MACHINES
1 portable electric, $29. 1 cabinet models, $35 each. Singer featherweight, $65. Elna portable, $75. 1 Pfaff automatic, $179. 1 year guar. Terms $7 monthly.
SAWYER SEWING CENTRE
840 Fort 388-6228

CLOSING OUT SALE
Entire stock going at clearance prices, new and used furniture, new mattresses, fabrics, sewing patterns, cards for all occasions, Giftware, jewellery, books. At 249 Cook St. Phone 384-5544. Hours 10-5:30 p.m., Sunday 1-5 p.m.

OVERSTOCK CLEARANCE
SALE!
$227,000 inventory is to be disposed now! Furniture — appliances — TV stereo — carpetings and good used trade-ins. Prices slashed. Better Buy Home Furnishings Ltd., 704 View (downstairs). 385-4345.

MOVING, WILL SELL AT SACRIfice, expensive line of ladies and teens clothing, coats, day dresses, cocktail dresses, spring and fall suit also footwear. Mostly new and others hardly worn. Also new crocheted ponchos. 477-2569.

GARAGE SALE, BLACK AND white 21" Viking TV, exercise bicycle, portable radio cassette, floor polisher, bird cages and stands. Many miscellaneous items. Sunday 10-4 p.m., 2520 Asquith Street. 385-3697.

CLEARANCE OF MANAGERS SAMPLE APPLIANCES. Mixers, toasters, hairdryers, egg cookers, can openers, fry pans, kettles and irons. Many values all priced to clear. Sunbeam Appliance Co., 912 Pandora Ave.; 383-6543.

TRI-CHEM LIQUID EMBROIdery. Special for Christmas Shoppers, 15% off. All paints, accessories, kits and stamped goods. Order now. Pay on delivery. Marshman, 385-5171.

LADY'S WHITE DRESS, BLACK trim, belted, size 12. Blue pant suit, size 16-18. Weight lifting set, 100 lbs. RCA tape deck, 8-track. AM Solid State radio. 303 rifle and shells. 383-5877.

YOUTH BED AND MATTRESS $25; baby walker-jumper chair, $2.50. Leather harness, 50c. Electric fan, $4.50. High chair $3.50. Panaview flag viewer, $5.25. Teco space heater, $35. 478-4558.

HAVE PURCHASED SIMPSONS Sears Coldspot refrigerator, selling 9 cu. ft. Norge refrigerator, working order, $50, or best offer. 478-2572.

ANTIQUE SINGER SEWING MAchine, chrome table; bedroom suite; bookcase; heater; TV; miscellaneous items. Apply 624 Battery Street.

UTILITY TRAILER. GOVERNment tested, $35; carpet and hall runner, $10; 2 incinerator barrels, $4 each; 12 volt driving lamp, $15. 479-4513.

GARAGE SALE — NO JUNK. Wheelbarrow, size 8 skates, electric motors, Briggs-Stratton, car racing set, water skis, books, clothes, road racer, violin, plus. 1052 Craigflower.

SUNBEAM 18" ELECTRIC power mower, $25. Boy's medium size bicycle, $20. Men's bicycle, 3-speed Raleigh, $35. G.E. ironer, large size, $20. Coleman catalytic heater, $25. Phone 383-5825.

PEARL DRUM SET, LIKE NEW, complete with 18" and 20"

Victoria Times
SATURDAY, NOV. 13, 1971. 25
SECOND SECTION

Penalties Light, Rewards Lucrative

Crooks Finding Pen Mightier Than Gun

By DOUG MacRAE
Times Staff

Crime in Victoria is fast shucking the robes of violence for the more genteel and lucrative garb of cheque forgery, the fastest-growing form of illegal enterprise in the area.

It's an easier crime to commit. And the returns, if the forger is successful, are better than filling-station stick-ups.

Police statistics show that the criminal element has become aware of these facts.

Cheque forgery losses in Greater Victoria for 1969 were $24,000. In 1970 the figure was $42,000, and for the first six months of this year the total is $70,000.

Of the last half-dozen forgery convictions in city police jurisdiction, five showed previous records of armed robbery. It seems criminals are realizing that the penalty for cheque artistry is relatively light compared with the risk factor and the difficulty of the crime.

"They've decided they'd rather get picked up with a pen instead of a gun," says Det.-Sgt. Tom Smith, who heads the city police force's beleaguered four-man fraud squad.

Expert Demonstrates Art of 'Swiping'

FORGERY LEADS

Forgery is accounting for more criminally-garnered dollars now than holdups, shoplifting, embezzlement and theft combined.

Organized cheque fraud, the costliest variety, appears to be operating according to a set pattern.

Payroll cheques are stolen in batches in the course of break-ins at recognized firms throughout the province.

Blanks usually are pilfered from well down in the stack of company cheques, so they may not be missed for several months, by that time they've been authored and cashed.

SEVERAL RINGS

There are indications that several rings of forgers are operating in this manner, hitting a specific city, such as Victoria, in a concentrated one or two-day blitz that leaves local shopkeepers holding the bag for thousands of dollars.

If a bank spots a forgery, the merchant who asked the phoney cheque foots the bill. Once a cheque clears the bank, it's the bank's responsibility.

Prime target for the forger is the beer parlor, where owners have assumed the responsibility of cashing pay cheques for customers, regular or not.

CAMERA DEVICE

One city hotel has installed a camera device which photographs both the cheque cashier and the cheque at the counter. It's the only one in town and hasn't been in use long, so its effectiveness has not been determined.

Attacking the problem from the other end is increasing sophistication in cheque-writing machinery.

One company is so confident its machine can thwart alterations that any losses are insured. But even that company has paid $700,000 in claims this year, compared with $500,000 for all of last year.

EXPERT ARTIST

Local representative Nils Lovenmark, 29, has made a hobby of learning the forger's art, and is an expert cheque artist himself. He can make a devastatingly accurate copy of a signature, writing upside-down and backwards, or alter a cheque so thoroughly and profitably it would be almost impossible to spot the larceny involved.

"Take ballpoint pens," says Lovenmark.

"About 40 per cent of them leave enough ink residue for the artist to lift a signature and transfer it to another cheque. If the ink has dried, a little methyl hydrate will freshen it enough that it can be picked up.

"And there are plenty of good ink eradicators on the market."

Lovenmark also is an expert with the weapon of the most insidious of the cheque artists, the rare thief who operates within the postal service.

Although is a rarity, this fellow extracts cheques from sealed envelopes. Because he is not usually an artist himself, the employee sells the cheque to a fence who in turn peddles it to a forger who alters and passes it.

AIR VENTS

This employee uses an evil device, home-made, which consists of two knitting needles soldered at one end to a solid axis which is decorated with a coin. Pennies are favored.

Envelopes must have air vents at all four corners to permit them to flip through high-speed postmarking machines.

The thief slips his needles through one corner, winds up the cheque on the tines and extracts it through the tiny aperture.

He has thus committed theft, but in the eyes of the law cannot be convicted of the more serious offence of tampering with the mails.

"It's swiping, but not tampering, unless he's caught in the act," says Lovenmark.

'SLAP ON WRIST'

"You can get a pretty serious slap on the wrist for tampering with the Queen's mail."

For the garden-variety, do-it-yourself forger, the handiest tools are a sheet of child's type transfer paper or a freshly-peeled hard-boiled egg. Both will do a commendable job of lifting a signature.

Once you transfer the name to a new cheque, contact your friendly neighborhood fence for some stolen identification cards and you're in the burgeoning business of cheque artistry.

—Bill Halkett photos

Downtown Hotel Now Has Photo Cheque-Checker

Sooke Water Lobby Promised Hearing

Sooke residents will get a fair hearing on their complaints about water supply, the Greater Victoria Water Board promised Friday.

A meeting between the board and the Sooke Water Committee is scheduled for 2 p.m. Tuesday in an attempt to reach a compromise.

Oak Bay Mayor Frances Elford, who suggested the meeting, said she hoped the board could meet residents "informally, and clear a lot of things up."

Sooke's water users have rejected water commissioner Ron Upward's plans to change the water supply from the old pipeline from Sooke Lake to a treated supply from a polluted Sooke River.

Upward announced on Wednesday that plans to build a pump unit on the river had been shelved while an alternative of building a 10 to 12-million-gallon dam on Charters Creek is explored. This would not replace the Sooke Lake water supply through the old pipe but serve as an emergency supply for Sooke if the pipe broke down.

But the Sooke community water committee also opposes the Charters Creek alternative because it is too expensive and too big for the needs of Sooke.

Instead, the committee backs a 600,000-gallon reservoir in Sooke to act as a backup for the old pipeline. Such a storage tank has been considered by the water board.

Upward told the water board he did not see why the board should have to "stick its neck out" for people who have "all the benefits but non of the obligations" of the water supply. This was reference to Sooke having lower water bills than Greater Victoria residents who own the system.

But members at the water board meeting said afterwards solutions need not be expensive.

CAMOSUN GETS JOB AID SCHEME

Students at Camosun College will soon have on campus a student placement service and help centre.

The placement service is being established with the help of Canada Manpower and will provide an information centre for job-hunters.

The help centre is planned as a place where students can get help in improving their study skills. They can learn to complete assignments and get help in learning to carry out research. The college's faculty will provide assistance.

Restaurant Beer Next Likely Bid

Permission to serve draft beer in restaurants will likely be sought by the British Columbia region of the Canadian Restaurant Association within the next month.

William Webb, president of the CRA's Victoria branch, which has proposed the idea, said the provincial government will be asked to approve stein-sized glasses of beer for Bavarian or ratliskeller type restaurants.

"We're allowed to serve a bottle of beer for 65 cents, so why not a 35-cent stein of beer?"

He said a stein of beer would have more beer in it than the 25-cent draft glass in pubs.

A pitcher of beer, as allowed in Ontario, would also be nice to have, he added.

He said such moves help to upgrade the tourist industry.

The brief by the CRA is still in the rough stages and a decision will be made by Nov. 24 on whether to present it, he said.

U.S. Dock Strike Would Hit Hard

Vancouver Island ports will be hit hard if the United States east coast dock strike resumes, Victoria harbormaster Ron Newell said Friday.

Newell said the recent west coast dock strike had little effect on port activity here. But he said another east coast walkout will have considerable impact because so many ships load lumber cargoes here for transportation to Atlantic ports.

COOLING OFF

The dockworkers on both coasts are in the middle of a 90-day cooling-off period ordered by President Nixon.

The threat of cutbacks comes when Canada is already facing a depressed lumber market which Newell blames on high prices.

"I feel that our prices are turning away markets for the time being."

Nanaimo's harbormaster, John Dunham, agrees.

Dunham said that both the United Kingdom and United States markets have been "very quiet."

Cargo-handling figures for October of this year, compared to 1970 bear this out.

This year only 2,572,000 board feet of lumber were handled during October at Ogden Point docks, compared to last year's 15,780,000. Pulp, on the other hand, increased; 16,318 tons being shipped out this October compared to 3,442 in October, 1970.

But this does not present a true picture, because much of the pulp shipped was from the U.S., Newell said.

Brought here, the pulp was stored until larger vessels loaded it and continued their way to Britain and other points.

Harbormaster Charles Brooks of Port Alberni also noted a downward trend in cargo handling.

He said the monthly volume of cargo at his port during September and October was about 40 per cent below average. Just over 50,000 tons of cargo were handled there in October compared with more than 86,000 tons at the same time last year.

Unlike Newell and Dunham, Brooks blames the west coast strike for his port's loss.

In contrast to Victoria and Port Alberni, cargo-handling at both Nanaimo and Cowichan Bay increased in October.

Dunham said that although pulp figures are down, Nanaimoo's three assembly wharves handled about 3 million feet more lumber this October.

LUMBER UP

No pulp was handled at Cowichan Bay last year but 1,026 tons were shipped out this October. Lumber figures rose to 12,930,000 board feet this year compared to 10,066,000 in 1970.

But all the officials agree that a combination of depressed markets and a prolonged east coast strike could spell gloomy times for Vancouver Island ports.

Sewage Debate Forum Set for View Royal

Residents of View Royal can hear details and ask questions about a sewer system for their area at a public meeting Nov. 29.

The meeting has been called by the View Royal fire trustees and will be at 8 p.m. in All Saints Hall, Stewart and Palliser Roads.

While the referendum question ratepayers will vote on next month asks if they favor a $15,000 study to pinpoint costs of a sewage collection system, it is worded to give the Capital regional board authority to build a system if 60 per cent approve, Capt. A. R. Trail, president of the View Royal Ratepayers' Association, said today.

The system could not be built until after the cost analysis has been made but could then proceed regardless of what the study showed, he said. The implication is that the regional board would hold another vote before proceeding with a system if the cost figures warranted it.

About 1,460 ratepayers are eligible to vote in the referendum. View Royal voters rejected a sewer system in a referendum two years ago. About 48 per cent voted yes at that time with approximately four out of five eligible voters turning out.

Jaywalkers' Tales

City police launched one of their periodic crackdowns on errant pedestrians this week and, as usual, collected some curious explanations from wayward walkers.

As part of their downtown safety campaign, officers are after people jay-walking or crossing streets against the "don't walk" signals.

"I can't see that far," is one common response to those offending against the "walk-don't walk" illuminated signals, a traffic officer said today.

In such cases the police reply politely but firmly that such people shouldn't be walking alone.

"All I did was put one foot in the gutter," is what officers back at the station sometimes hear when someone who has been nabbed comes in to pay the $2.50 fine.

"Which is rubbish," said the traffic man. "No one gets a ticket for that."

Not (Large) Enough

The trial of Walter Frank Large, charged with three counts of fraud involving $1 million, was postponed indefinitely Friday after the accused, his lawyer and the prosecutor all failed to show up in county court.

The court will contact both lawyers, Ray Paris for the Crown and Boyd Ferris for the defence, to set a new date for the trial to begin. No explanation was tendered for their absence.

Large, 4230 Glendenning, is charged with fraud involving the Victoria-based company Datatech Systems Ltd. He is a former director.

arthur mayse

And All for the Sake of a Steak . . .

ONE DARK AND RAINY evening a couple of weeks ago, our resident pooch commanded us to take him for his pre-bedtime walk. As we strolled with dog on leash, we discussed the snack we would fix to go with the CBC's 11 o'clock bad news.

"We could open a can of tuna," I suggested without much hope.

"We could," my dear one said, "but we won't. How about a piece of toast and a cup of tea?"

At this point, a little burst of yellow flame drew our attention to the house across the road. Our neighbor, Larry, had set up his barbecue on the front porch and was getting in an off-season lick of outdoor cookery.

The breeze wafted a scent to make the nose twitch. Flames danced again as more rich juices dripped on the coals.

"You trying to burn the place down?" I hailed enviously from the shadows where we lurked.

"Just a good steak fat," Larry called back. "We're having dinner late." He prodded with his fork and the answering sizzle came distinctly to our ears. "Let me know if the smoke bothers you."

Dog aired, we trudged down our drive. We had our toast and tea, and while we munched, I remembered steak barbecuings that had been paced by just such accompaniment of appetite-inspiring scent and sizzle.

There was a day in earliest spring when we scooped a fire-pit in creekside shingle and edged it with rocks set close enough together to provide support for a metal grill. We then let a hot fire burn to coals lightly veiled with ash and unwrapped a choice sirloin.

"We'll get three nice club steaks next grocery shopping," Win said. "You can set the hibachi on the porch and cook them."

In anticipation, I gave our hibachi a thorough cleanup. We picked our steaks and waited for the right occasion. It came on a sunny afternoon.

"No need to use the porch," I said. "It's not going to rain."

I lugged the squatty little cooker to a lawn table around back, kindled a blaze under each grate, and arranged briquets with finicky precision.

Then, with an hour or more to fill in while the charcoal achieved a proper heat, we set off in our car to take care of some errands.

We splashed home in a downpour that kept the windshield wipers busy. A charcoal fire will steam off considerable moisture, but there are limits.

We left the steaks in the freezer, and next day I gave the hibachi another cleanup.

"Next time," I announced, "we won't take chances with the weather. I'll barbecue 'em on the porch the way Larry did."

We could, of course, have disposed of what had become something of a problem by doing those steaks on the kitchen stove. But they wouldn't taste the same, and we were prepared to be stubborn.

I picked up another bag of charcoal. We waited our time.

It came the other evening. Lancer the Lab demanded to be walked. We let him conduct us on his rounds.

"What'll it be tonight?" I asked as we started down the drive. "Toast and tea?"

"No," Win said. "Steak. We'll try some indoor-outdoor barbecuing. Fetch the hibachi up and we'll set it in the fireplace."

With a good draft to speed combustion and carry the carbon monoxide safely up the chimney, the charcoal caught fast. It acquired the right coating of ash.

I put our steaks on — one for each of us and the third for our son who had arrived home hungry. The steaks sizzled. Their juices dripped. I turned them over and got a highly satisfactory flare of golden flame.

Those steaks ate well, too. In fact I'm not sure that sirloin by the spring creek fasted any better.